

# NDCRS ARCHITECTURAL SITE FORM

## PAGE 1

SITS# 32 SH 275

### SITE IDENTIFICATION

Field Code Edgemont School #1

Site Name Edgemont School #1

Map Quad Pickardville

LTL	TWP	<u>145</u>	R	<u>78</u>	SEC	<u>11</u>	QQQ	<u>8</u>	QQ	<u>7</u>	Q	<u>8</u>
LTL	TWP	_____	R	_____	SEC	_____	QQQ	_____	QQ	_____	Q	_____
LTL	TWP	_____	R	_____	SEC	_____	QQQ	_____	QQ	_____	Q	_____
LTL	TWP	_____	R	_____	SEC	_____	QQQ	_____	QQ	_____	Q	_____

UTM \_\_\_\_\_ N ZONE \_\_\_\_\_  
 UTM \_\_\_\_\_ E NAD 1927 \_\_\_\_\_ NAD 1983 \_\_\_\_\_

Subsection:  
 1 = N½  
 2 = E½  
 3 = S½  
 4 = W½  
 5 = NE¼  
 6 = SE¼  
 7 = SW¼  
 8 = NW¼

City: McClusky ND  
 Street Number: Approx 105  
 Street Name: 2nd Ave SW  
 Urban Legal Description: \_\_\_\_\_

### SITE DATA

Total # **Architectural** Features: 1

Fieldwork Date: 5/22/2012

Reconnaissance Survey  Intensive Survey

Project Title & Supervisor:  
Country Schoolhouse Project

Report Title & Author(s):

Additional Information: \_\_\_\_\_

**SHSND USE**  
 Area of Significance 2 Ecozone 19 Verified Site \_\_\_\_\_ CR Type 2  
 Area of Significance \_\_\_\_\_ Ecozone \_\_\_\_\_ Non-Site \_\_\_\_\_  
 Area of Significance \_\_\_\_\_

Recorded By Kathy Wilner Date Recorded 11/14/2012  
 (First Name & Last Name) (mm/dd/year)

*Instructions to complete a digital version of this form:* (1) Download a copy to your hard drive; (2) Open the saved blank copy; (3) Fill out the form; (4) Use the Save As command to rename the form appropriately and save; (5) Print and submit to SHSND.

### NDCRS ARCHITECTURAL SITE FORM PAGE 2—Feature Data

Field Code Edgemont School #1

SITS# 32 SH

**Complete one Page 2 for each architectural feature at the site.**

**Architectural Feature #** 1

Construction Date \_\_\_\_\_

Feature Type 9

Condition 5

Feature Date 4

Context 7

Plan Shape 6

Structural System 25

Primary Exterior 26

Style Other Style

Original Owner's Ethnicity \_\_\_\_\_

Secondary Exterior \_\_\_\_\_

Architect/Builder \_\_\_\_\_

Other Information:

Foundation Poured Concrete/wood Stories 1

Roof/Cornice Hip

Window Double hung, mostly broken

Dating Method(s): School Records

**Feature Preservation Recommendation(s) (Check all that apply):**

- Individual nomination
- Contributes to a potential district
- No nomination potential
- Will not contribute to a district
- Potential district—feature would be a contributing element if other properties constitute a district
- Thematic nomination potential
- Component of a historic site or landscape
- Moved (specify all applicable choices)—a) relocation occurred within a historic period; b) recreates original site, orientation, landscape, & spatial relationships; c) compatible in context with neighboring structures; d) relocation has damaged eligibility
- Historical associations require further investigation

**Recorded By** Kathy Wilner **Date Recorded** 11/14/2012  
(First Name & Last Name) (mm/dd/year)

*Instructions to complete a digital version of this form:* (1) Download a copy to your hard drive; (2) Open the saved blank copy; (3) Fill out the form; (4) Use the Save As command to rename the form appropriately and save; (5) *Print* and submit to SHSND.

**NDCRS ARCHITECTURAL SITE FORM**  
**PAGE 3—Feature Data**

Field Code Edgemont School #1SITS# 32 SH**Complete a Page 3 for each feature.****1. Feature Description, Integrity, Eligibility:**

The feature is a one room prairie school with a hip roof and rear addition. The main body of the school measures 20 feet 2 inches north to south by 20 feet east to west. The addition measures 12 feet 7 inches at the open door and also 20 feet 2 inches north to south. The roof has remnants of asphalt shingles over shades. Most of both are gone. On the north facing roof the chimney is falling away with some bricks on the roof and a few remaining attached. The rear shed was apparently added at a later date. The shed roof is partially covered with asphalt shingles, no shakes. There is one small window in the shed, no glass left. The siding is 6 inch lap with 6 inch boards trimming the corners. An 8 inch wide trim board runs around all four sides of the school just under the roof overhang. There is some sort of an entry on the south side, pretty rickety looking, that has wood to the left and the right as well as about one quarter of the way down the front from the sloping roof. I think it might have been added to give them protection for the entry. Above this entry door there is a sign that reads "EDGEMONT NO1". Inside the main body of the school there is another door near the north end of the east wall, leading into the back addition. There are double hung windows to the south and west and all the glass is gone. The door is tired wood. There is a concrete step leading into the school. The floor is wide, hard wood with some of that fallen in. There is a sink and old stove in the school so I am guessing someone lived here at one point. The blackboards are gone but spaces on the north wall indicated where they were. There were trim boards running around the walls of the room. Might have been wainscoting at some point. The walls are lather and plaster, much of it falling away. Most of the ceiling has fallen in. The shed is open toward the south, might have been used for garage space. Electricity was present at some point. School records indicate the last school in Edgemont Township closed in 1963.

Recorded By Kathy Wilner Date Recorded 11/14/2012  
(First Name & Last Name) (mm/dd/year)

*Instructions to complete a digital version of this form: (1) Download a copy to your hard drive; (2) Open the saved blank copy; (3) Fill out the form; (4) Use the Save As command to rename the form appropriately and save; (5) Print and submit to SHSND.*

**NDCRS ARCHITECTURAL SITE FORM  
PAGE 4—SITE DESCRIPTION**

Field Code Edgemont School #1SITS# 32 SH**Complete one Page 4 for the entire site.**

## 2. Owner's Contact Information:

Melvin and Frances Hoffman

## 3. Access (to rural areas):

South of Highway 200, at Pickardville, 5 1/4 miles on 2nd Ave SW. The school will be on your left.

4. Site Area (ft<sup>2</sup>): \_\_\_\_\_5. Description of **SETTING**:

The school sits in grassland, perhaps used for cattle. One farm site to the southwest with fields and pasture all other directions.

Recorded By Kathy Wilner Date Recorded 11/14/2012  
(First Name & Last Name) (mm/dd/year)

*Instructions to complete a digital version of this form:* (1) Download a copy to your hard drive; (2) Open the saved blank copy; (3) Fill out the form; (4) Use the Save As command to rename the form appropriately and save; (5) *Print* and submit to SHSND.

**NDCRS ARCHITECTURAL SITE FORM  
PAGE 5—SITE DESCRIPTION**

Field Code Edgemont School #1

SITS# 32 SH

**6. Summary of ALL Site Features & Evaluation of Significance:**

7. References/Comments:

Kathy Wilner  
366 43rd Ave SE  
Bowdon ND 58418

Recorded By Kathy Wilner Date Recorded 11/14/2012  
(First Name & Last Name) (mm/dd/year)

*Instructions to complete a digital version of this form: (1) Download a copy to your hard drive; (2) Open the saved blank copy; (3) Fill out the form; (4) Use the Save As command to rename the form appropriately and save; (5) Print and submit to SHSND.*



Edgemont Twsp. School    West Side    05/22/2012    Kathy Wilner    SH

Edgemont Twsp. School    South Side    05/22/2012    Kathy Wilner    SH





Edgemont Twsp. School    North Side    05/22/2012    Kathy Wilner    SH

Edgemont Twsp. School    East Side    05/2022012    Kathy Wilner    SH



# EDGEMONT DIRECTORY

T-145-N

PICKARD

CODE: AD

R-78-W

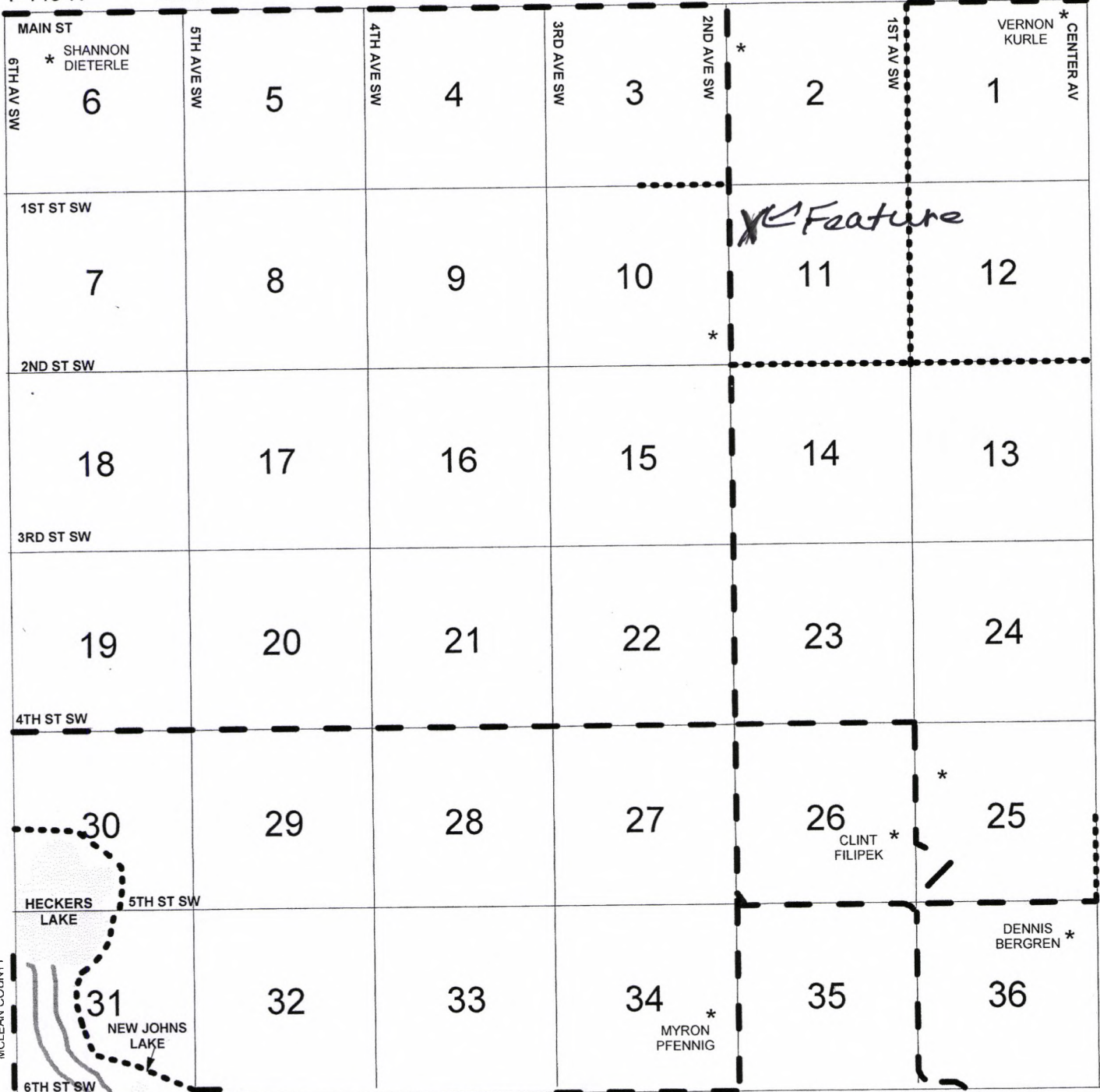

*Edgemont Twp. School*

*5/22/2012 Kathy Wilner SH*

BA	AX	AF	AP
AK	AH	AU	AA
AL	AI	AO	AY
AW	AT	AJ	AS
AV	AR	AN	AC
<b>AD</b>	AM	BB	AZ
			AQ