

# NDCRS ARCHITECTURAL SITE FORM PAGE 1

SITS# 32 SH 277

### SITE IDENTIFICATION

Field Code Lamont Township School

Site Name Lamont Township School

Map Quad Denhoff

Site Name \_\_\_\_\_

LTL	TWP	<u>146</u>	R	<u>76</u>	SEC	<u>13</u>	QQQ	<u>8</u>	QQ	<u>5</u>	Q	<u>5</u>
LTL	TWP	_____	R	_____	SEC	_____	QQQ	_____	QQ	_____	Q	_____
LTL	TWP	_____	R	_____	SEC	_____	QQQ	_____	QQ	_____	Q	_____
LTL	TWP	_____	R	_____	SEC	_____	QQQ	_____	QQ	_____	Q	_____

UTM \_\_\_\_\_ N ZONE \_\_\_\_\_  
 UTM \_\_\_\_\_ E NAD 1927 \_\_\_\_\_ NAD 1983 \_\_\_\_\_

Subsection:
1 = N½
2 = E½
3 = S½
4 = W½
5 = NE¼
6 = SE¼
7 = SW¼
8 = NW¼

City: McClusky ND

Street Number: 391

Street Name: 12 Ave NE

Urban Legal Description: \_\_\_\_\_

### SITE DATA

Total # **Architectural** Features: 1

Fieldwork Date: 6/10/2012

Reconnaissance Survey  Intensive Survey \_\_\_\_\_

Project Title & Supervisor:  
Country Schoolhouse Project

Report Title & Author(s): \_\_\_\_\_

Additional Information: \_\_\_\_\_

**SHSND USE**

Area of Significance <u>2</u>	Ecozone <u>19</u>	Verified Site _____	CR Type <u>2</u>
Area of Significance _____	Ecozone _____	Non-Site _____	
Area of Significance _____			

Recorded By Kathy Wilner Date Recorded 11/14/2012  
(First Name & Last Name) (mm/dd/year)

*Instructions to complete a digital version of this form: (1) Download a copy to your hard drive; (2) Open the saved blank copy; (3) Fill out the form; (4) Use the Save As command to rename the form appropriately and save; (5) Print and submit to SHSND.*

**NDCRS ARCHITECTURAL SITE FORM**  
**PAGE 2—Feature Data**

Field Code Lamont Township SchoolSITS# 32 SH

**Complete one Page 2 for each architectural feature at the site.**

Architectural Feature # 1

Construction Date \_\_\_\_\_

Feature Type 9Condition 4Feature Date 4Context 7Plan Shape 5Structural System 25Primary Exterior 26Style Other Style

Original Owner's Ethnicity \_\_\_\_\_

Secondary Exterior \_\_\_\_\_

Architect/Builder \_\_\_\_\_

Other Information:

Foundation Cement blocks Stories 1Roof/Cornice Gable, shed roof on the entryWindow Double HungDating Method(s): School records

**Feature Preservation Recommendation(s) (Check all that apply):**

 Individual nomination Contributes to a potential district No nomination potential Will not contribute to a district Potential district—feature would be a contributing element if other properties constitute a district Thematic nomination potential Component of a historic site or landscape

Moved (specify all applicable choices)—a) relocation occurred within a historic period; b) recreates original site, orientation, landscape, & spatial relationships; c) compatible in context with neighboring structures; d) relocation has damaged eligibility

 Historical associations require further investigation

Recorded By Kathy Wilner Date Recorded 11/14/2012  
 (First Name & Last Name) (mm/dd/year)

*Instructions to complete a digital version of this form:* (1) Download a copy to your hard drive; (2) Open the saved blank copy; (3) Fill out the form; (4) Use the Save As command to rename the form appropriately and save; (5) Print and submit to SHSND.

**NDCRS ARCHITECTURAL SITE FORM  
PAGE 3—Feature Data**Field Code Lamont Township SchoolSITS# 32 SH**Complete a Page 3 for each feature.****1. Feature Description, Integrity, Eligibility:**

The feature is a one room prairie school sitting in a farm yard. The school has a shed entry, measuring 10 by 5 feet, to the east with the door facing south. The shed roof is covered with asphalt shingles and the main body of the school has shakes on the roof. There is a newer concrete block chimney in the middle of the gable roof. The roof has metal ridge cap running the length. There is an 8 inch wide trim board under the peak of the roof. The siding is 6 inch wide lap with 6 inch corner trim boards. The school measures 22 feet east to west and 18 feet north to south. It looks like the shed may have been added at a later date as the inside of that entry has the same lap siding as the rest of the school. There is one small window in the entry with no glass in it. There is a concrete pad just outside the shed door. The inside entry door is wood with a window in the top 1/3. The main body of the school was broken up with walls and this building was used as a house at one point. The main walls are lath and plaster with wall board used in the dividing walls. The ceiling is missing in some places and in one room there was an attempt made to put in a dropped ceiling. The floor has linoleum with some rooms back to hard wood. There are electric fixtures in the ceiling indicating electricity. The windows of the main body of the school all have the glass intact. Schools in Lamont Township closed in 1960. We are not sure if this school was originally a Lamont Township school or not. The owner did not know where it came from.

Recorded By Kathy Wilner Date Recorded 11/14/2012  
(First Name & Last Name) (mm/dd/year)

*Instructions to complete a digital version of this form:* (1) Download a copy to your hard drive; (2) Open the saved blank copy; (3) Fill out the form; (4) Use the Save As command to rename the form appropriately and save; (5) *Print* and submit to SHSND.

**NDCRS ARCHITECTURAL SITE FORM  
PAGE 4—SITE DESCRIPTION**

Field Code Lamont Township School

SITS# 32 SH

**Complete one Page 4 for the entire site.**

2. Owner's Contact Information:

Neal Heitzmann  
391 12th Ave NE  
McClusky ND 58463

3. Access (to rural areas):

Highway 200 at 12th Ave NE, turn to the south and drive 1 miles south. Cross the next road, 4th St NE, and the farm yard is just to the right. The school is in the yard.

4. Site Area (ft<sup>2</sup>): \_\_\_\_\_

5. Description of **SETTING**:

The land rolls away from the school the west and south west where there is a slough. The building sits in a farm yard and there is a machine shed directly south. There is a house to the southeast and it is hilly to the north. Cattle are to the northeast with fields straight north.

Recorded By Kathy Wilner Date Recorded 11/14/2012  
(First Name & Last Name) (mm/dd/year)

*Instructions to complete a digital version of this form: (1) Download a copy to your hard drive; (2) Open the saved blank copy; (3) Fill out the form; (4) Use the Save As command to rename the form appropriately and save; (5) Print and submit to SHSND.*

**NDCRS ARCHITECTURAL SITE FORM  
PAGE 5—SITE DESCRIPTION**

Field Code Lamont Township School

SITS# 32 SH

**6. Summary of ALL Site Features & Evaluation of Significance:**

7. References/Comments:

Kathy Wilner  
366 43rd Ave SE  
Bowdon ND 58418

Recorded By Kathy Wilner Date Recorded 11/14/2012  
(First Name & Last Name) (mm/dd/year)

*Instructions to complete a digital version of this form:* (1) Download a copy to your hard drive; (2) Open the saved blank copy; (3) Fill out the form; (4) Use the Save As command to rename the form appropriately and save; (5) *Print* and submit to SHSND.



Lamont Twsp. School      North Side      06/10/2012      Kathy Wilner      SH

Lamont Twsp. School      East Side      06/10/2012      Kathy Wilner      SH





Lamont Twsp. School      South Side      06/08/2012      Kathy Wilner      SH

Lamont Twsp. School      West Side      06/08/2012      Kathy Wilner      SH



# LAMONT DIRECTORY

T-146-N

HELLMAN

CODE: AN

R-76-W

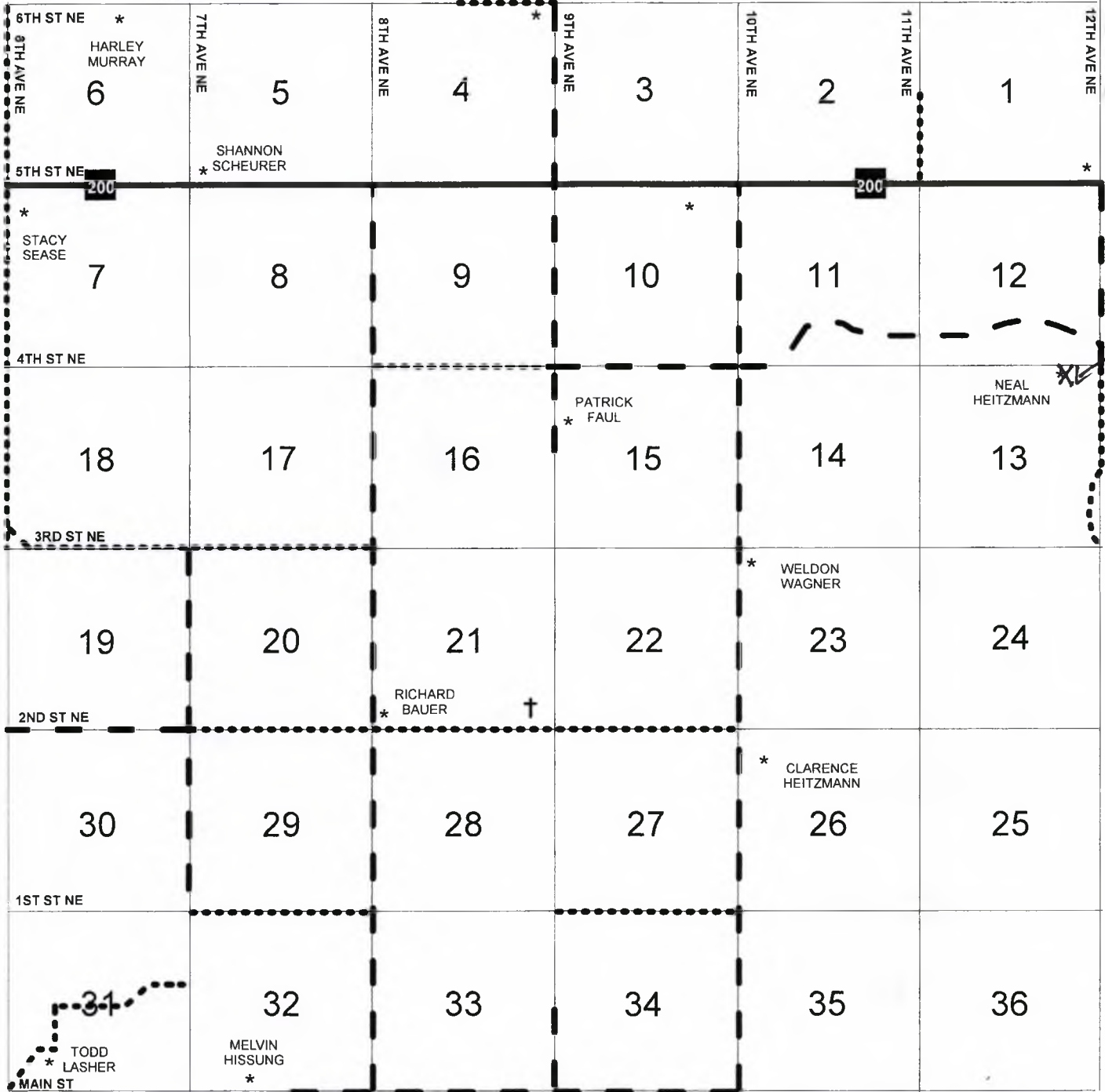

Lamont Twp. School 6/10/2012 Kathy Wilner- SH

BA	AX	AF	AP	
AK	AH	AU	AA	
AL	AI	AO	AY	AE
AW	AT	AJ	AS	AB
AV	AR	<b>AN</b>	AC	AG
AD	AM	BB	AZ	AQ