

NDCRS ARCHITECTURAL SITE FORM

PAGE 1

SITS# 32 SH 280

SITE IDENTIFICATION

Field Code Boone Township School #4

Site Name Boone Township School #4

Map Quad Pony Gulch

Site Name _____

LTL	TWP	<u>147</u>	R	<u>74</u>	SEC	<u>27</u>	QQQ	<u>5</u>	QQ	<u>5</u>	Q	<u>5</u>
LTL	TWP	_____	R	_____	SEC	_____	QQQ	_____	QQ	_____	Q	_____
LTL	TWP	_____	R	_____	SEC	_____	QQQ	_____	QQ	_____	Q	_____
LTL	TWP	_____	R	_____	SEC	_____	QQQ	_____	QQ	_____	Q	_____

UTM _____ N ZONE _____
 UTM _____ E NAD 1927 _____ NAD 1983 _____

Subsection:
1 = N½
2 = E½
3 = S½
4 = W½
5 = NE¼
6 = SE¼
7 = SW¼
8 = NW¼

City: Goodrich ND

Street Number: Approx. 781

Street Name: 22nd Ave NE

Urban Legal Description: _____

SITE DATA

Total # **Architectural** Features: 1

Fieldwork Date: 5/22/2012

Reconnaissance Survey Intensive Survey

Project Title & Supervisor:
Country Schoolhouse Project

Report Title & Author(s): _____

Additional Information: _____

SHSND USE

Area of Significance <u>2</u>	Ecozone <u>18</u>	Verified Site _____	CR Type <u>2</u>
Area of Significance _____	Ecozone _____	Non-Site _____	
Area of Significance _____			

Recorded By Kathy Wilner Date Recorded 11/15/2012
 (First Name & Last Name) (mm/dd/year)

Instructions to complete a digital version of this form: (1) Download a copy to your hard drive; (2) Open the saved blank copy; (3) Fill out the form; (4) Use the Save As command to rename the form appropriately and save; (5) Print and submit to SHSND.

NDCRS ARCHITECTURAL SITE FORM
PAGE 2—Feature Data

Field Code Boone Township School #4SITS# 32 SH**Complete one Page 2 for each architectural feature at the site.****Architectural Feature #** 1

Construction Date _____

Feature Type 9Condition 5Feature Date 3Context 7Plan Shape 5Structural System 25Primary Exterior 26Style Other Style

Original Owner's Ethnicity _____

Secondary Exterior _____

Architect/Builder _____

Other Information:

Foundation Poured Concrete Stories 1Roof/Cornice HipWindow All CoveredDating Method(s): School records**Feature Preservation Recommendation(s) (Check all that apply):** Individual nomination Contributes to a potential district No nomination potential Will not contribute to a district Potential district—feature would be a contributing element if other properties constitute a district Thematic nomination potential Component of a historic site or landscape

Moved (specify all applicable choices)—a) relocation occurred within a historic period; b) recreates original site, orientation, landscape, & spatial relationships; c) compatible in context with neighboring structures; d) relocation has damaged eligibility

 Historical associations require further investigation

Recorded By Kathy Wilner **Date Recorded** 11/15/2012
(First Name & Last Name) (mm/dd/year)

Instructions to complete a digital version of this form: (1) Download a copy to your hard drive; (2) Open the saved blank copy; (3) Fill out the form; (4) Use the Save As command to rename the form appropriately and save; (5) *Print* and submit to SHSND.

**NDCRS ARCHITECTURAL SITE FORM
PAGE 3—Feature Data**Field Code Boone Township School #4SITS# 32 SH**Complete a Page 3 for each feature.****1. Feature Description, Integrity, Eligibility:**

The feature is a one room prairie school sitting in the corner of a wheat field. The hip roof has shakes with many missing. All the roofing angles are covered with metal ridge cap. The chimney is starting to fall away with some brick missing on the southwest corner. The building has 6 inch lap siding with metal corner trim. There is plywood over all the windows of the main body of the school. The school sits on a basement. The east side has an opening with steps that allow access to the basement, there is also an opening on this side for delivery of fuel. Any basement windows are also covered. There was electricity in the school and the flag pole still stands on the south side of the building. The entry porch is wood and has fallen away from the school. I could see into the entry to note that the walls are lathe and plaster with wainscoting. The floor is tongue and groove hardwood. In visiting with a student of the school I learned that the coat room was located in the basement. At one time they also used a coat room on the main level to the right of the entry door. There were 5 windows that faces to the east and the blackboards were on the west and north walls. There were windows for light in the entry way as well as to either side of the entry as well. Heat was coal first, later an oil burner before having a propane space heater for warmth. This school closed in 1960.

Recorded By Kathy Wilner Date Recorded 11/15/2012
(First Name & Last Name) (mm/dd/year)

Instructions to complete a digital version of this form: (1) Download a copy to your hard drive; (2) Open the saved blank copy; (3) Fill out the form; (4) Use the Save As command to rename the form appropriately and save; (5) Print and submit to SHSND.

**NDCRS ARCHITECTURAL SITE FORM
PAGE 4—SITE DESCRIPTION**Field Code Boone Township School #4SITS# 32 SH**Complete one Page 4 for the entire site.**

2. Owner's Contact Information:

Gerald Peerboom
311 16th Ave SE
Goodrich ND 58444

3. Access (to rural areas):

Highway 200 north of Goodrich, drive north on 20th Ave NE 3 miles and turn right to drive east on 8th Ave NE, 2 miles. The school will be on your right.

4. Site Area (ft²): _____5. Description of **SETTING**:

There is a farm 1/4 mile to the north, another farm a mile and 1/2 to the west and open farm land east and south.

Recorded By Kathy Wilner Date Recorded 11/15/2012
(First Name & Last Name) (mm/dd/year)

Instructions to complete a digital version of this form: (1) Download a copy to your hard drive; (2) Open the saved blank copy; (3) Fill out the form; (4) Use the Save As command to rename the form appropriately and save; (5) Print and submit to SHSND.

**NDCRS ARCHITECTURAL SITE FORM
PAGE 5—SITE DESCRIPTION**

Field Code Boone Township School #4

SITS# 32 SH

6. Summary of ALL Site Features & Evaluation of Significance:

7. References/Comments:

Kathy Wilner
366 43rd Ave SE
Bowdon ND 58418

Recorded By Kathy Wilner Date Recorded 11/15/2012
(First Name & Last Name) (mm/dd/year)

Instructions to complete a digital version of this form: (1) Download a copy to your hard drive; (2) Open the saved blank copy; (3) Fill out the form; (4) Use the Save As command to rename the form appropriately and save; (5) *Print* and submit to SHSND.



Boone Twsp. School #4 East Side 05/22/2012 Kathy Wilner SH

Boone Twsp. School #4 South Side 05/22/2012 Kathy Wilner SH





Boone Twsp. School #4 West Side 05/22/2012 Kathy Wilner SH

Boone Twsp. School #4 North Side 05/22/2012 Kathy Wilner SH



BOONE DIRECTORY

T-147-N

FAIRVIEW

CODE: AB

R-74-W

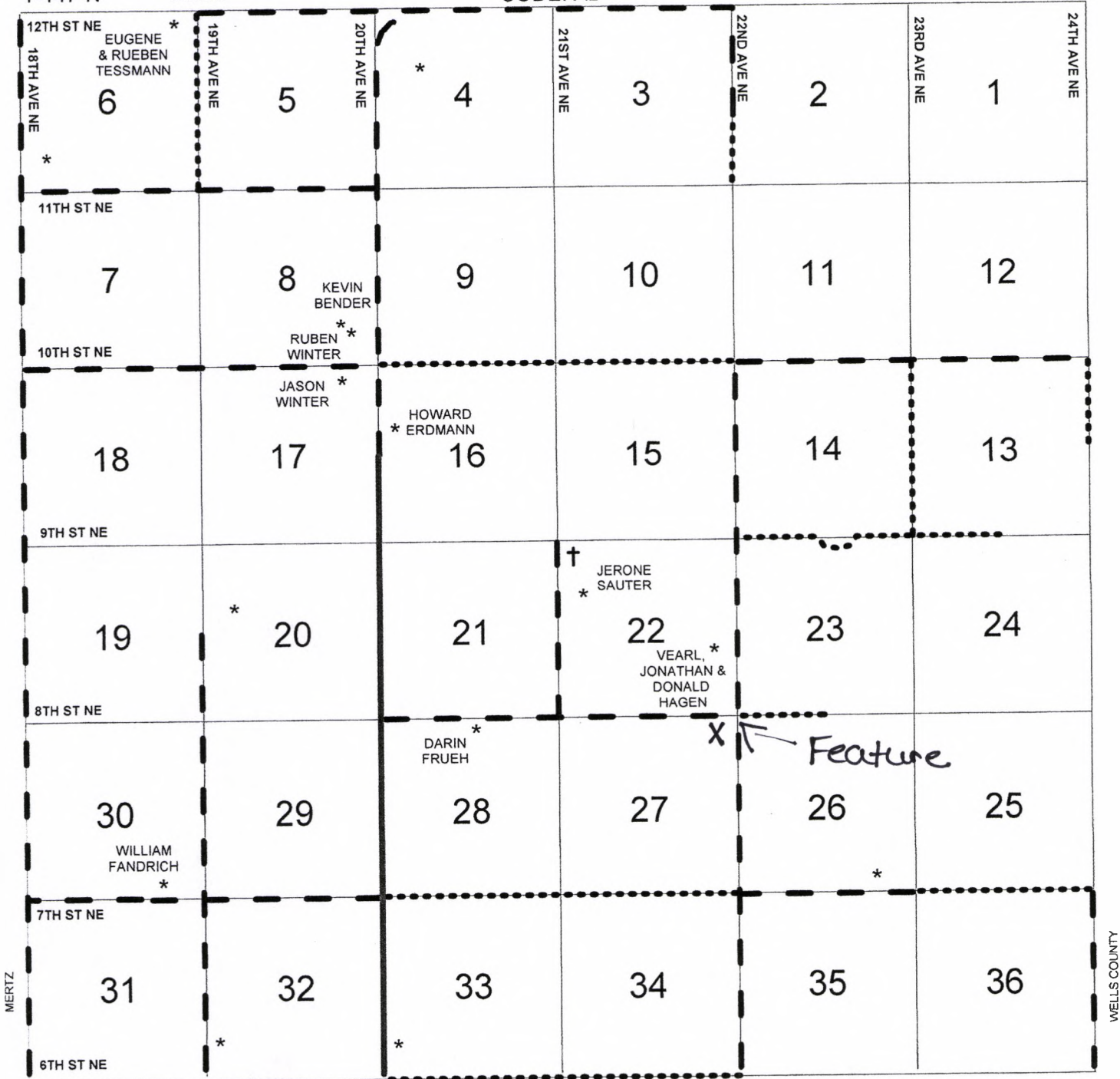

Boone Township School #3 5/22/2012 Kathy Wilner 84

BA	AX	AF	AP	
AK	AH	AU	AA	
AL	AI	AO	AY	AE
AW	AT	AJ	AS	AB
AV	AR	AN	AC	AG
AD	AM	BB	AZ	AQ