

NDCRS ARCHITECTURAL SITE FORM PAGE 1

SITS# 32 SH 281

SITE IDENTIFICATION

Field Code Lincoln Dale School #3

Site Name Lincoln Dale School #3

Map Quad Lincoln Valley

Site Name _____

LTL	TWP	148	R	76	SEC	9	QQQ	76	QQ	8	Q	7
LTL	TWP	_____	R	_____	SEC	_____	QQQ	_____	QQ	_____	Q	_____
LTL	TWP	_____	R	_____	SEC	_____	QQQ	_____	QQ	_____	Q	_____
LTL	TWP	_____	R	_____	SEC	_____	QQQ	_____	QQ	_____	Q	_____

UTM _____ N ZONE _____
 UTM _____ E NAD 1927 _____ NAD 1983 _____

Subsection:
1 = N $\frac{1}{2}$
2 = E $\frac{1}{2}$
3 = S $\frac{1}{2}$
4 = W $\frac{1}{2}$
5 = NE $\frac{1}{4}$
6 = SE $\frac{1}{4}$
7 = SW $\frac{1}{4}$
8 = NW $\frac{1}{4}$

City: McClusky ND

Street Number: 821

Street Name: 16th St NE

Urban Legal Description: _____

SITE DATA

Total # **Architectural** Features: 1

Fieldwork Date: 5/22/2012

Reconnaissance Survey Intensive Survey

Project Title & Supervisor:
Country Schoolhouse Project

Report Title & Author(s): _____

Additional Information: _____

SHSND USE
 Area of Significance 2 Ecozone 18 Verified Site _____ CR Type 2
 Area of Significance _____ Ecozone _____ Non-Site _____
 Area of Significance _____

Recorded By Kathy Wilner Date Recorded 11/15/2012
(First Name & Last Name) (mm/dd/year)

Instructions to complete a digital version of this form: (1) Download a copy to your hard drive; (2) Open the saved blank copy; (3) Fill out the form; (4) Use the Save As command to rename the form appropriately and save; (5) *Print* and submit to SHSND.

**NDCRS ARCHITECTURAL SITE FORM
PAGE 2—Feature Data**

Field Code Lincoln Dale School \$3

SITS# 32 SH

Complete one Page 2 for each architectural feature at the site.

Architectural Feature # 1

Construction Date _____	Feature Type <u>9</u>	Condition <u>6</u>
Feature Date <u>3</u>	Context <u>7</u>	Plan Shape <u>5</u>
Structural System <u>25</u>	Primary Exterior <u>26</u>	Style <u>Other Style</u>
Original Owner's Ethnicity _____	Secondary Exterior _____	Architect/Builder _____

Other Information:

Foundation Poured concrete Stories 1

Roof/Cornice Gable

Window Double Hung

Dating Method(s): School records

Feature Preservation Recommendation(s) (Check all that apply):

- Individual nomination
- Contributes to a potential district
- No nomination potential
- Will not contribute to a district
- Potential district—feature would be a contributing element if other properties constitute a district
- Thematic nomination potential
- Component of a historic site or landscape
- Moved (specify all applicable choices)—a) relocation occurred within a historic period; b) recreates original site, orientation, landscape, & spatial relationships; c) compatible in context with neighboring structures; d) relocation has damaged eligibility
- Historical associations require further investigation

Recorded By Kathy Wilner **Date Recorded** 11/15/2012
(First Name & Last Name) (mm/dd/year)

Instructions to complete a digital version of this form: (1) Download a copy to your hard drive; (2) Open the saved blank copy; (3) Fill out the form; (4) Use the Save As command to rename the form appropriately and save; (5) Print and submit to SHSND.

**NDCRS ARCHITECTURAL SITE FORM
PAGE 3—Feature Data**Field Code Lincoln Dale School \$3SITS# 32 SH**Complete a Page 3 for each feature.****1. Feature Description, Integrity, Eligibility:**

The feature is a one room prairie school that was moved to its present location. The original location was 1/4 mile north of the Stein farm and it is used for storage as well as a garage. The roof of the building is covered with shakes and the chimney is intact brick, located near the north end of the school. The school measures 24 feet 4 inches north to south and 18 feet 4 inches east to west. Siding is 6 inch lap with 4 inch corner trim boards. 8 inch trim boards run under the peak ends of the roof. The double hung windows on the east side are intact and uncovered with storm windows on the outside. On the west side only one is uncovered. Metal sheeting covers the other two windows on the west side. The concrete foundation is crumbling under the west side of the building. The south end of the building was opened up for a garage door. There is a concrete apron leading into the school. The floor in the school is tongue and groove hardwood, walls are lathe and plaster with wainscoting running around all side. The ceiling is beadboard and light fixtures indicate electricity. At one point there was an entry on the school. Inside the building today, to the left of the garage door coat hooks remain with a shelf above for lunch boxes. The north wall shows areas where the blackboards used to be, either side of the remains of the stove pipe and chimney. This school closed in 1957.

Recorded By Kathy Wilner Date Recorded 11/15/2012
(First Name & Last Name) (mm/dd/year)

Instructions to complete a digital version of this form: (1) Download a copy to your hard drive; (2) Open the saved blank copy; (3) Fill out the form; (4) Use the Save As command to rename the form appropriately and save; (5) *Print* and submit to SHSND.

**NDCRS ARCHITECTURAL SITE FORM
PAGE 4—SITE DESCRIPTION**

Field Code Lincoln Dale School \$3

SITS# 32 SH

Complete one Page 4 for the entire site.

2. Owner's Contact Information:

Troy Stein
821 16th St NE
McClusky ND 58463

3. Access (to rural areas):

Highway 200 at McClusky, go north on 5th Ave. 11 miles to 16th Street. Turn right and go east on 16th St. 3 miles, turn left on 10th Ave NE and go 1/4 mile north. Farm is on the right.

4. Site Area (ft²): _____

5. Description of **SETTING**:

This building sits right in the middle of a farm site.

Recorded By Kathy Wilner Date Recorded 11/15/2012
(First Name & Last Name) (mm/dd/year)

Instructions to complete a digital version of this form: (1) Download a copy to your hard drive; (2) Open the saved blank copy; (3) Fill out the form; (4) Use the Save As command to rename the form appropriately and save; (5) *Print* and submit to SHSND.

**NDCRS ARCHITECTURAL SITE FORM
PAGE 5—SITE DESCRIPTION**

Field Code Lincoln Dale School \$3

SITS# 32 SH

6. Summary of ALL Site Features & Evaluation of Significance:

7. References/Comments:

Kathy Wilner
366 43rd Ave SE
Bowdon ND 58418

Recorded By Kathy Wilner Date Recorded 11/15/2012
(First Name & Last Name) (mm/dd/year)

Instructions to complete a digital version of this form: (1) Download a copy to your hard drive; (2) Open the saved blank copy; (3) Fill out the form; (4) Use the Save As command to rename the form appropriately and save; (5) *Print* and submit to SHSND.



Lincoln Dale School #4 East Side 05/29/2012 Kathy Wilner SH

Lincoln Dale School #4 North Side 05/29/2012 Kathy Wilner SH





Lincoln Dale School #4 South Side 05/20/2012 Kathy Wilner SH

Lincoln Dale School #4 West Side 05/20/2012 Kathy Wilner SH



SW 11W SW

LINCOLN DALE DIRECTORY

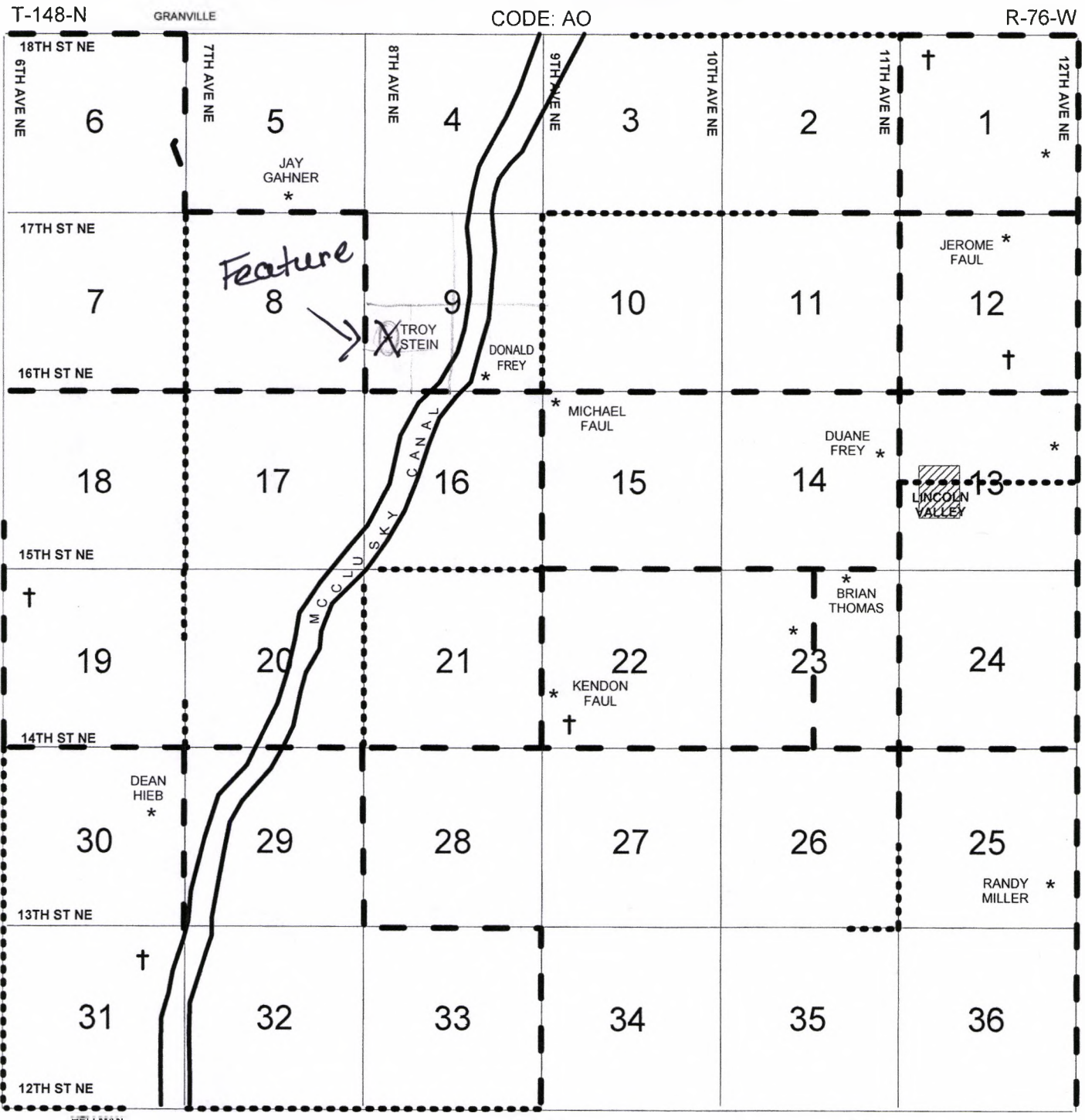

Lincoln Dale School #4

5/22/2012 Kathy Wilner SH

BA	AX	AF	AP	
AK	AH	AU	AA	
AL	AI	AO	AY	AE
AW	AT	AJ	AS	AB
AV	AR	AN	AC	AG
AD	AM	BB	AZ	AQ