

NDCRS ARCHITECTURAL SITE FORM PAGE 1

SITS# 32 SH 282

SITE IDENTIFICATION

Field Code Granville School #2

Site Name Granville School #2

Map Quad Lincoln Valley NW

Site Name _____

LTL	TWP	<u>149</u>	R	<u>76</u>	SEC	<u>8</u>	QQQ	<u>7</u>	QQ	<u>7</u>	Q	<u>6</u>
LTL	TWP	_____	R	_____	SEC	_____	QQQ	_____	QQ	_____	Q	_____
LTL	TWP	_____	R	_____	SEC	_____	QQQ	_____	QQ	_____	Q	_____
LTL	TWP	_____	R	_____	SEC	_____	QQQ	_____	QQ	_____	Q	_____

UTM _____ N ZONE _____
 UTM _____ E NAD 1927 _____ NAD 1983 _____

Subsection:
1 = N½
2 = E½
3 = S½
4 = W½
5 = NE¼
6 = SE¼
7 = SW¼
8 = NW¼

City: Kief ND

Street Number: 761

Street Name: 22nd St NE

Urban Legal Description: _____

SITE DATA

Total # **Architectural** Features: 1

Fieldwork Date: 5/22/2012

Reconnaissance Survey Intensive Survey _____

Project Title & Supervisor:
Country Schoolhouse Project

Report Title & Author(s): _____

Additional Information: _____

SHSND USE

Area of Significance <u>2</u>	Ecozone <u>20</u>	Verified Site _____	CR Type <u>2</u>
Area of Significance _____	Ecozone _____	Non-Site _____	
Area of Significance _____			

Recorded By AZSXDCFRGTHYJUIKLOP;[Date Recorded 11/15/2012
 (First Name & Last Name) (mm/dd/year)

Instructions to complete a digital version of this form: (1) Download a copy to your hard drive; (2) Open the saved blank copy; (3) Fill out the form; (4) Use the Save As command to rename the form appropriately and save; (5) Print and submit to SHSND.

**NDCRS ARCHITECTURAL SITE FORM
PAGE 2—Feature Data**

Field Code Granville School #2

SITS# 32 SH

Complete one Page 2 for each architectural feature at the site.

Architectural Feature # 1

Construction Date _____	Feature Type <u>9</u>	Condition <u>6</u>
Feature Date <u>3</u>	Context <u>7</u>	Plan Shape <u>5</u>
Structural System <u>25</u>	Primary Exterior <u>26</u>	Style <u>Other Style</u>
Original Owner's Ethnicity _____	Secondary Exterior _____	Architect/Builder _____

Other Information:

Foundation Poured Concrete Stories 1

Roof/Cornice Gable

Window Double Hung

Dating Method(s): School Records

Feature Preservation Recommendation(s) (Check all that apply):

- Individual nomination
- Contributes to a potential district
- No nomination potential
- Will not contribute to a district
- Potential district—feature would be a contributing element if other properties constitute a district
- Thematic nomination potential
- Component of a historic site or landscape
- Moved (specify all applicable choices)—a) relocation occurred within a historic period; b) recreates original site, orientation, landscape, & spatial relationships; c) compatible in context with neighboring structures; d) relocation has damaged eligibility
- Historical associations require further investigation

Recorded By AZSXDCFRGTHYJUIKLOP;[Date Recorded 11/15/2012
(First Name & Last Name) (mm/dd/year)

Instructions to complete a digital version of this form: (1) Download a copy to your hard drive; (2) Open the saved blank copy; (3) Fill out the form; (4) Use the Save As command to rename the form appropriately and save; (5) Print and submit to SHSND.

NDCRS ARCHITECTURAL SITE FORM
PAGE 3—Feature Data

Field Code Granville School #2SITS# 32 SH**Complete a Page 3 for each feature.****1. Feature Description, Integrity, Eligibility:**

The feature is a one room prairie school, measuring 28 feet north to south and 18 feet 3 inches east to west with an 8 by 5 foot entry on the south side of the building. The roof of the school and entry both have shakes on with metal ridge cap. The chimney is mostly gone. There is a wide trim board just under the roof at both peaks of the main body of the school as well as the peak of the entry. The school is covered with 6 inch lap siding with 6 inch corner trim boards. There is a door in the concrete foundation low on the left side that could have been for fuel but without a basement I don't where the door goes. The double hung windows are mostly covered with one on the west mostly intact with no glass and one on the east an open hole. The entry door is a four vertical panel door with hardware that could be original to the school. Above the door there is a light fixture, that with wires on the wall to the left of the entry indicate electricity. Also above the door is a four glass panel window set in a diamond shape. There is a concrete step that leads into the school. Inside the entry there is another door leading into the school, that door is a five horizontal panel wood door with older hardware as well. The main body wall of the entry is also lap siding leading me to wonder if the entry was added at a later date. The floor in the school is tongue and groove hardwood. Inside the school ceiling tiles cover lathe and there are lovely old white school lights still present. Wall boards covers the walls. There is a trim board that runs around the room just above the tops of the windows and there is another foot of wall board above that. This painted white to contrast with the light green of the rest of the walls. Blackboards hung on the north wall, either side of the place where the furnace sat. This building is used for storage today.

This school closed in 1957.

Recorded By AZSXDCFRGTHYJUIKLOP;I' Date Recorded 11/15/2012
 (First Name & Last Name) (mm/dd/year)

Instructions to complete a digital version of this form: (1) Download a copy to your hard drive; (2) Open the saved blank copy; (3) Fill out the form; (4) Use the Save As command to rename the form appropriately and save; (5) *Print* and submit to SHSND.

**NDCRS ARCHITECTURAL SITE FORM
PAGE 4—SITE DESCRIPTION**

Field Code Granville School #2

SITS# 32 SH

Complete one Page 4 for the entire site.

2. Owner's Contact Information:

Myron Dieterle
661 22nd St NE
Kief ND 58747

3. Access (to rural areas):

From Highway 200 in McClusky you go north on 5th Avenue, which corrects to 7th Avenue at 18th St NE, 17 miles. Make a right turn at 22 St NE and drive 1/4 miles to the school.

4. Site Area (ft²): _____

5. Description of **SETTING**:

This school is sitting in a farm field with farm fields three sides and an abandoned farm to the west. Pretty flat land with few trees nearby.

Recorded By AZSXDCFRGTHYJUIKLOP;[Date Recorded 11/15/2012
(First Name & Last Name) (mm/dd/year)

Instructions to complete a digital version of this form: (1) Download a copy to your hard drive; (2) Open the saved blank copy; (3) Fill out the form; (4) Use the Save As command to rename the form appropriately and save; (5) Print and submit to SHSND.

**NDCRS ARCHITECTURAL SITE FORM
PAGE 5—SITE DESCRIPTION**

Field Code Granville School #2

SITS# 32 SH

6. Summary of ALL Site Features & Evaluation of Significance:

7. References/Comments:

Kathy Wilner
366 43rd Ave SE
Bowdon ND 58418

Recorded By AZSXDCFRGTHYJUIKLOP;[Date Recorded 11/15/2012
(First Name & Last Name) (mm/dd/year)

Instructions to complete a digital version of this form: (1) Download a copy to your hard drive; (2) Open the saved blank copy; (3) Fill out the form; (4) Use the Save As command to rename the form appropriately and save; (5) Print and submit to SHSND.



Granville School #2 West Side 05/29/2012 Kathy Wilner SH

Granville School #2 South Side 05/29/2012 Kathy Wilner SH





Granville School #2 East Side 05/20/2012 Kathy Wilner SH

Granville School #2 North Side 05/20/2012 Kathy Wilner SH



GRANVILLE DIRECTORY

T-149-N

ROSENFIELD

CODE: AH

R-76-W

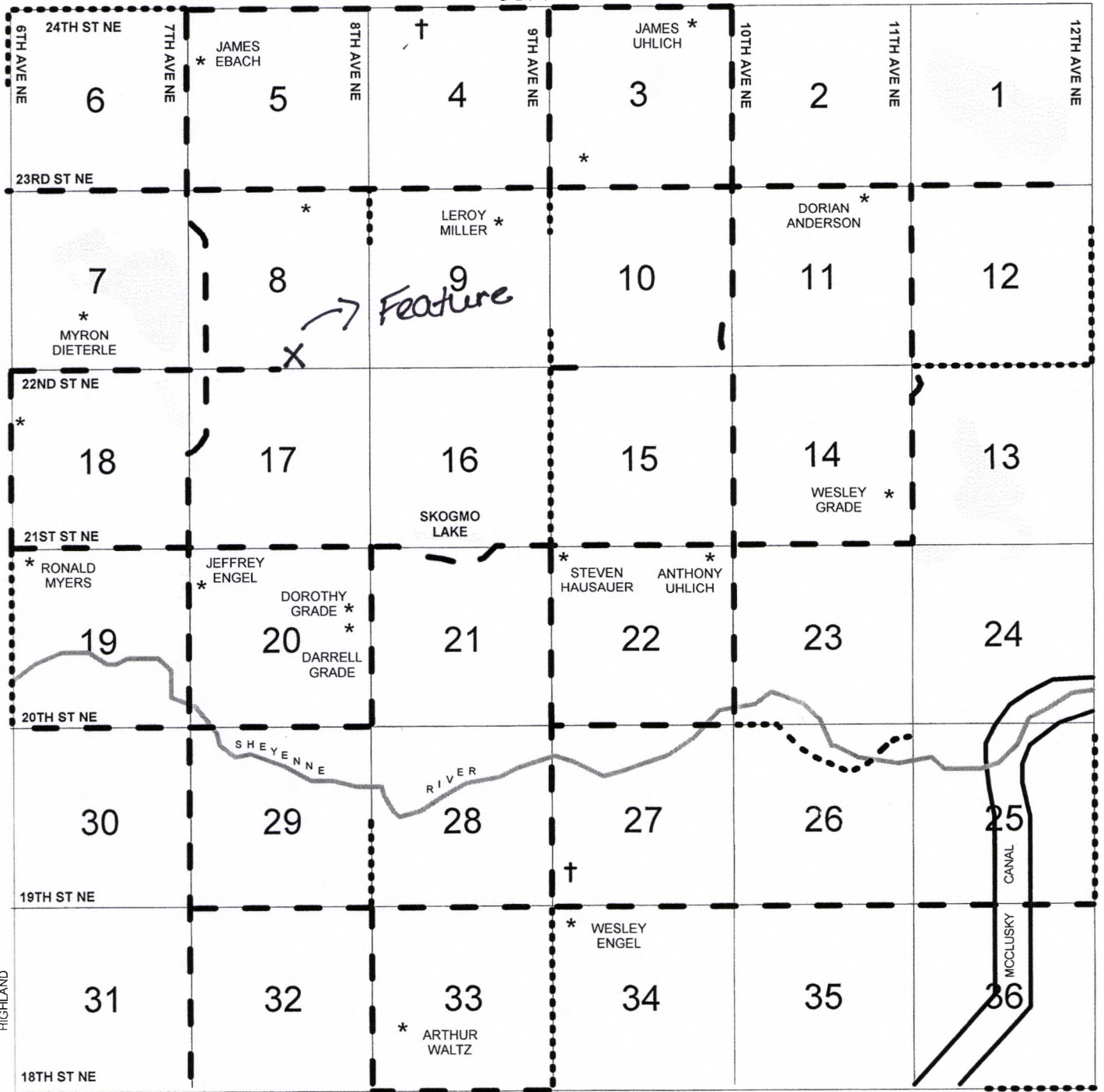

Granville School #2 5/22/2012 Kathy Wilner SH

BA	AX	AF	AP
AK	AH	AU	AA
AL	AI	AO	AY
AE	AW	AT	AJ
AS	AB	AV	AR
AN	AC	AG	AD
AM	BB	AZ	AQ