

# NDCRS ARCHITECTURAL SITE FORM PAGE 1

SITS# 32 SH 283

### SITE IDENTIFICATION

Field Code Granville Township School #3

Site Name Granville Township School #3

Map Quad Shayenne Lake

Site Name \_\_\_\_\_

LTL	TWP	<u>149</u>	R	<u>76</u>	SEC	<u>23</u>	QQQ	<u>7</u>	QQ	<u>6</u>	Q	<u>7</u>
LTL	TWP	_____	R	_____	SEC	_____	QQQ	_____	QQ	_____	Q	_____
LTL	TWP	_____	R	_____	SEC	_____	QQQ	_____	QQ	_____	Q	_____
LTL	TWP	_____	R	_____	SEC	_____	QQQ	_____	QQ	_____	Q	_____

UTM \_\_\_\_\_ N ZONE \_\_\_\_\_  
 UTM \_\_\_\_\_ E NAD 1927 \_\_\_\_\_ NAD 1983 \_\_\_\_\_

Subsection:
1 = N½
2 = E½
3 = S½
4 = W½
5 = NE¼
6 = SE¼
7 = SW¼
8 = NW¼

City: Kief ND

Street Number: Approx. 1061

Street Name: 20th St NE

Urban Legal Description: \_\_\_\_\_

### SITE DATA

Total # **Architectural** Features: 1

Fieldwork Date: 5/22/2012

Reconnaissance Survey  Intensive Survey

Project Title & Supervisor:

Country Schoolhouse Project

Report Title & Author(s):

Additional Information: \_\_\_\_\_

**SHSND USE**  
 Area of Significance 2 Ecozone 20 Verified Site \_\_\_\_\_ CR Type 2  
 Area of Significance \_\_\_\_\_ Ecozone \_\_\_\_\_ Non-Site \_\_\_\_\_  
 Area of Significance \_\_\_\_\_

Recorded By Kathy Wilner Date Recorded 11/15/2012  
 (First Name & Last Name) (mm/dd/year)

*Instructions to complete a digital version of this form:* (1) Download a copy to your hard drive; (2) Open the saved blank copy; (3) Fill out the form; (4) Use the Save As command to rename the form appropriately and save; (5) Print and submit to SHSND.

**NDCRS ARCHITECTURAL SITE FORM**  
**PAGE 2—Feature Data**

Field Code Granville Township School #3SITS# 32 SH**Complete one Page 2 for each architectural feature at the site.****Architectural Feature #** 1

Construction Date \_\_\_\_\_

Feature Type 9Condition 5Feature Date 3Context 7Plan Shape 5Structural System 25Primary Exterior 26Style Other Style

Original Owner's Ethnicity \_\_\_\_\_

Secondary Exterior \_\_\_\_\_

Architect/Builder \_\_\_\_\_

Other Information:

Foundation Poured Concrete Stories 1Roof/Cornice Gable, main body and entryWindow Double hungDating Method(s): School Records**Feature Preservation Recommendation(s) (Check all that apply):** Individual nomination Contributes to a potential district No nomination potential Will not contribute to a district Potential district—feature would be a contributing element if other properties constitute a district Thematic nomination potential Component of a historic site or landscape Moved (specify all applicable choices)—a) relocation occurred within a historic period; b) recreates original site, orientation, landscape, & spatial relationships; c) compatible in context with neighboring structures; d) relocation has damaged eligibility Historical associations require further investigationRecorded By Kathy Wilner Date Recorded 11/15/2012  
(First Name & Last Name) (mm/dd/year)

*Instructions to complete a digital version of this form:* (1) Download a copy to your hard drive; (2) Open the saved blank copy; (3) Fill out the form; (4) Use the Save As command to rename the form appropriately and save; (5) *Print* and submit to SHSND.

**NDCRS ARCHITECTURAL SITE FORM**  
**PAGE 3—Feature Data**Field Code Granville Township School #3SITS# 32 SH**Complete a Page 3 for each feature.****1. Feature Description, Integrity, Eligibility:**

The feature is a one room prairie school sitting about 1/4 mile off a gravel road in grasslands owned by the USA. The building is nearly identical to Granville School #2. Measure measurements are 28 feet north to south and 18 feet 4 inches east to west which is the same measurements as School #2. The porch measures 12 feet 4 inches by 8 feet. There is a relatively newer looking cement block chimney at the north end of the school. The roof of the school building and the entry are mostly covered with shakes, some are missing from wind and weather. There is a metal ridge cap running the length of the main body of the school. A wide trim board runs just under the eaves of the peaks at both ends of the school as well as the entry. The building is covered with 6 inch lap siding with 6 inch corner trim boards. There is no door on entry. Above the door opening is a diamond shaped window with four sections but no glass. Stepping into the entry there is not finished walls or ceiling. There is lap siding on the school wall suggesting that perhaps the entry was added at a later date. The entry door to the main body of the school is leaning against the wall inside the larger room. The floor is tongue and groove hard wood with wall board on the walls. The ceiling was finished with ceiling tiles over beadboard. Half of the ceiling is falling in. There are 3 double hung windows on both the east and west walls. Two of the west windows are covered, some of the remaining windows are intact with no glass and two have much of the window missing. One blackboard remains to the west side of the chimney and stove pipe and there is indication of another blackboard on the east side. There is a trim piece running around the school, a few inches above the window frames, above which there is more wall board. This might have been to break up the tall walls or just used as a decorative piece. Coat hooks are on the left as you step into the main body of the school. This school closed in 1957.

Recorded By Kathy Wilner Date Recorded 11/15/2012  
(First Name & Last Name) (mm/dd/year)

*Instructions to complete a digital version of this form:* (1) Download a copy to your hard drive; (2) Open the saved blank copy; (3) Fill out the form; (4) Use the Save As command to rename the form appropriately and save; (5) Print and submit to SHSND.

**NDCRS ARCHITECTURAL SITE FORM  
PAGE 4—SITE DESCRIPTION**

Field Code Granville Township School #3

SITS# 32 SH

**Complete one Page 4 for the entire site.**

2. Owner's Contact Information:

USA

3. Access (to rural areas):

From Highway 200 in McClusky you go north on 5th Avenue, which corrects to 7th Avenue at 18th St NE, 14 miles. Turn right on 19th St NE and drive 2 miles east, turn left on 9th Ave NE and drive north 1 mile, turn right on 20th St NE and drive 1 and 1/4 mile east. The last quarter mile is a minimum care road.

4. Site Area (ft<sup>2</sup>): \_\_\_\_\_

5. Description of **SETTING**:

There is grassland all around the school. A few trees to the southwest and the land if very rolling with higher hills to the north.

Recorded By Kathy Wilner Date Recorded 11/15/2012  
(First Name & Last Name) (mm/dd/year)

*Instructions to complete a digital version of this form: (1) Download a copy to your hard drive; (2) Open the saved blank copy; (3) Fill out the form; (4) Use the Save As command to rename the form appropriately and save; (5) Print and submit to SHSND.*

**NDCRS ARCHITECTURAL SITE FORM  
PAGE 5—SITE DESCRIPTION**

Field Code Granville Township School #3

SITS# 32 SH

**6. Summary of ALL Site Features & Evaluation of Significance:**

7. References/Comments:

Kathy Wilner  
366 43rd Ave SE  
Bowdon ND 58418

Recorded By Kathy Wilner Date Recorded 11/15/2012  
(First Name & Last Name) (mm/dd/year)

*Instructions to complete a digital version of this form:* (1) Download a copy to your hard drive; (2) Open the saved blank copy; (3) Fill out the form; (4) Use the Save As command to rename the form appropriately and save; (5) *Print* and submit to SHSND.



Granville Twsp. School #3 South Side 05/22/2012 Kathy Wilner SH

Granville Twsp. School #3 West Side 05/22/2012 Kathy Wilner SH





Granville Twsp. School #3 East Side 05/22/2012 Kathy Wilner SH

Granville Twsp. School #3 North Side 05/20/2012 Kathy Wilner SH



# GRANVILLE DIRECTORY

T-149-N ROSENFIELD CODE: AH R-76-W

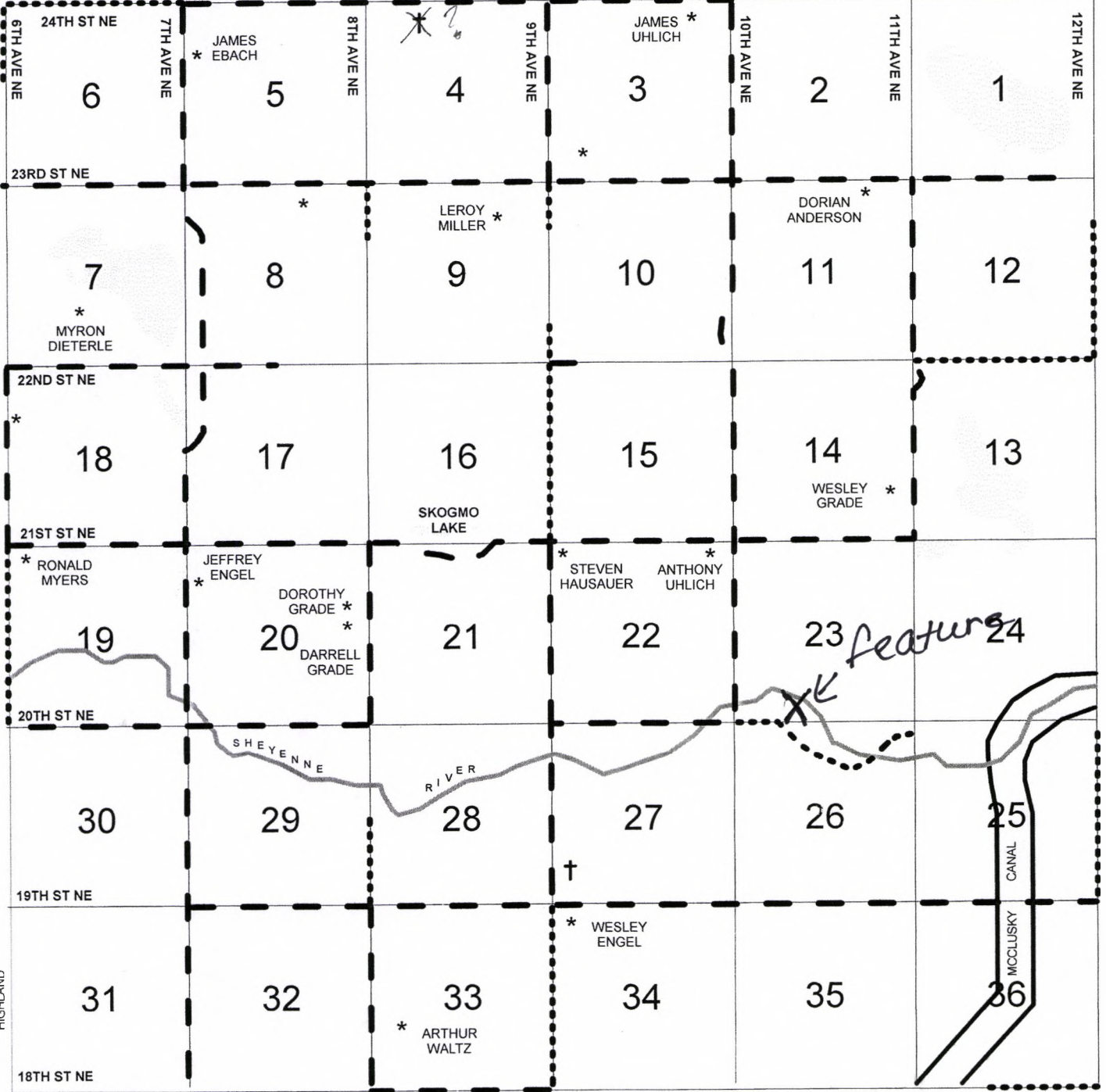

Granville Township School #3 5/22/2012 Kathy Wilner

BA	AX	AF	AP
AK	<b>AH</b>	AU	AA
AL	AI	AO	AY
AE	AW	AT	AJ
AS	AB	AV	AR
AN	AC	AG	AD
AM	BB	AZ	AQ

54