

### NDCRS ARCHITECTURAL SITE FORM PAGE 1

SITS# 32 SH 284

#### SITE IDENTIFICATION

Field Code Frank School

Site Name Frank School  
Site Name Granville Twp School #

Map Quad Lincoln Valley NW  
Map Quad \_\_\_\_\_

LTL	TWP	<u>149</u>	R	<u>76</u>	SEC	<u>27</u>	QQQ	<u>8</u>	QQ	<u>8</u>	Q	<u>5</u>
LTL	TWP	_____	R	_____	SEC	_____	QQQ	_____	QQ	_____	Q	_____
LTL	TWP	_____	R	_____	SEC	_____	QQQ	_____	QQ	_____	Q	_____
LTL	TWP	_____	R	_____	SEC	_____	QQQ	_____	QQ	_____	Q	_____

UTM \_\_\_\_\_ N ZONE \_\_\_\_\_  
UTM \_\_\_\_\_ E NAD 1927 \_\_\_\_\_ NAD 1983 \_\_\_\_\_

Subsection:
1 = N½
2 = E½
3 = S½
4 = W½
5 = NE¼
6 = SE¼
7 = SW¼
8 = NW¼

City: Kief ND  
Street Number: Approx 940  
Street Name: 20th St NE  
Urban Legal Description: \_\_\_\_\_

#### SITE DATA

Total # **Architectural** Features: 1

Fieldwork Date: 5/22/2012

Reconnaissance Survey  Intensive Survey

Project Title & Supervisor: \_\_\_\_\_

Report Title & Author(s): \_\_\_\_\_

Additional Information: \_\_\_\_\_

#### SHSND USE

Area of Significance 2 Ecozone 20 Verified Site \_\_\_\_\_ CR Type 2  
Area of Significance \_\_\_\_\_ Ecozone \_\_\_\_\_ Non-Site \_\_\_\_\_  
Area of Significance \_\_\_\_\_

Recorded By Kathy Wilner Date Recorded 11/15/2012  
(First Name & Last Name) (mm/dd/year)

*Instructions to complete a digital version of this form:* (1) Download a copy to your hard drive; (2) Open the saved blank copy; (3) Fill out the form; (4) Use the Save As command to rename the form appropriately and save; (5) Print and submit to SHSND.

**NDCRS ARCHITECTURAL SITE FORM  
PAGE 2—Feature Data**

Field Code Frank School

SITS# 32 SH

**Complete one Page 2 for each architectural feature at the site.**

**Architectural Feature #** 1

Construction Date \_\_\_\_\_

Feature Type 9

Condition 5

Feature Date 3

Context 7

Plan Shape 5

Structural System 25

Primary Exterior 26

Style Other Style

Original Owner's Ethnicity \_\_\_\_\_

Secondary Exterior \_\_\_\_\_

Architect/Builder \_\_\_\_\_

Other Information:

Foundation \_\_\_\_\_ Stories 1

Roof/Cornice Gable

Window Double hung

Dating Method(s): School Records

**Feature Preservation Recommendation(s) (Check all that apply):**

- Individual nomination
- Contributes to a potential district
- No nomination potential
- Will not contribute to a district
- Potential district—feature would be a contributing element if other properties constitute a district
- Thematic nomination potential
- Component of a historic site or landscape
- Moved (specify all applicable choices)—a) relocation occurred within a historic period; b) recreates original site, orientation, landscape, & spatial relationships; c) compatible in context with neighboring structures; d) relocation has damaged eligibility
- Historical associations require further investigation

Recorded By Kathy Wilner Date Recorded 11/15/2012  
(First Name & Last Name) (mm/dd/year)

*Instructions to complete a digital version of this form:* (1) Download a copy to your hard drive; (2) Open the saved blank copy; (3) Fill out the form; (4) Use the Save As command to rename the form appropriately and save; (5) Print and submit to SHSND.

**NDCRS ARCHITECTURAL SITE FORM  
PAGE 3—Feature Data**Field Code Frank SchoolSITS# 32 SH**Complete a Page 3 for each feature.****1. Feature Description, Integrity, Eligibility:**

The feature is a one room prairie school house that sits on a farm site. We did not go into the fenced property so have we could see from the road. The school has no chimney and shakes for roofing with a metal ridge cap running the length. There is a wide trim board running along the underside of the peaks of the roof on each end. The structure has lap siding with board trim at the corners. There are three double hung windows on both the north and south sides. The windows are mostly intact with much of the glass missing. On the east end the wall was opened up and a garage door was installed.

Frank School was Granville Township School #1 and according to school records it closed in 1957. In visiting with a neighbor to the property I learned that the school was closed for a time and then reopened. That would happen for either too few students or lack of a teacher.

Recorded By Kathy Wilner Date Recorded 11/15/2012  
(First Name & Last Name) (mm/dd/year)

*Instructions to complete a digital version of this form: (1) Download a copy to your hard drive; (2) Open the saved blank copy; (3) Fill out the form; (4) Use the Save As command to rename the form appropriately and save; (5) Print and submit to SHSND.*

**NDCRS ARCHITECTURAL SITE FORM  
PAGE 4—SITE DESCRIPTION**Field Code Frank SchoolSITS# 32 SH**Complete one Page 4 for the entire site.**

## 2. Owner's Contact Information:

Darrell & Laurie Grade  
2061 8th Ave NE  
Kief ND 58747

## 3. Access (to rural areas):

North out of McClusky on the Farm to Market road (5th Avenue) 15 miles. At mile 13 this road becomes 7th Avenue with the correction. At 20th Street turn right and drive 2 1/2 miles to see the school on a farm site to the right.

4. Site Area (ft<sup>2</sup>): \_\_\_\_\_5. Description of **SETTING**:

This farm site is in rolling country, it sits in the Sheyenne River valley. There are some farm buildings nearby. The land rolls uphill to the west, falls away to the south toward the river, hilly to the east and north.

Recorded By Kathy Wilner Date Recorded 11/15/2012  
(First Name & Last Name) (mm/dd/year)

*Instructions to complete a digital version of this form:* (1) Download a copy to your hard drive; (2) Open the saved blank copy; (3) Fill out the form; (4) Use the Save As command to rename the form appropriately and save; (5) *Print* and submit to SHSND.

**NDCRS ARCHITECTURAL SITE FORM  
PAGE 5—SITE DESCRIPTION**

Field Code Frank School

SITS# 32 SH

**6. Summary of ALL Site Features & Evaluation of Significance:**

7. References/Comments:

Kathy Wilner  
366 43rd Ave SE  
Bowdon ND 58418

Recorded By Kathy Wilner Date Recorded 11/15/2012  
(First Name & Last Name) (mm/dd/year)

*Instructions to complete a digital version of this form: (1) Download a copy to your hard drive; (2) Open the saved blank copy; (3) Fill out the form; (4) Use the Save As command to rename the form appropriately and save; (5) Print and submit to SHSND.*



Frank School      North Side      05/20/2012      Kathy Wilner      SH

Frank School      East Side      05/20/2012      Kathy Wilner      SH





Frank School

West Side

05/20/2012 Kathy Wilner

SH

*No Picture South Side*

# GRANVILLE DIRECTORY

T-149-N ROSENFIELD CODE: AH R-76-W

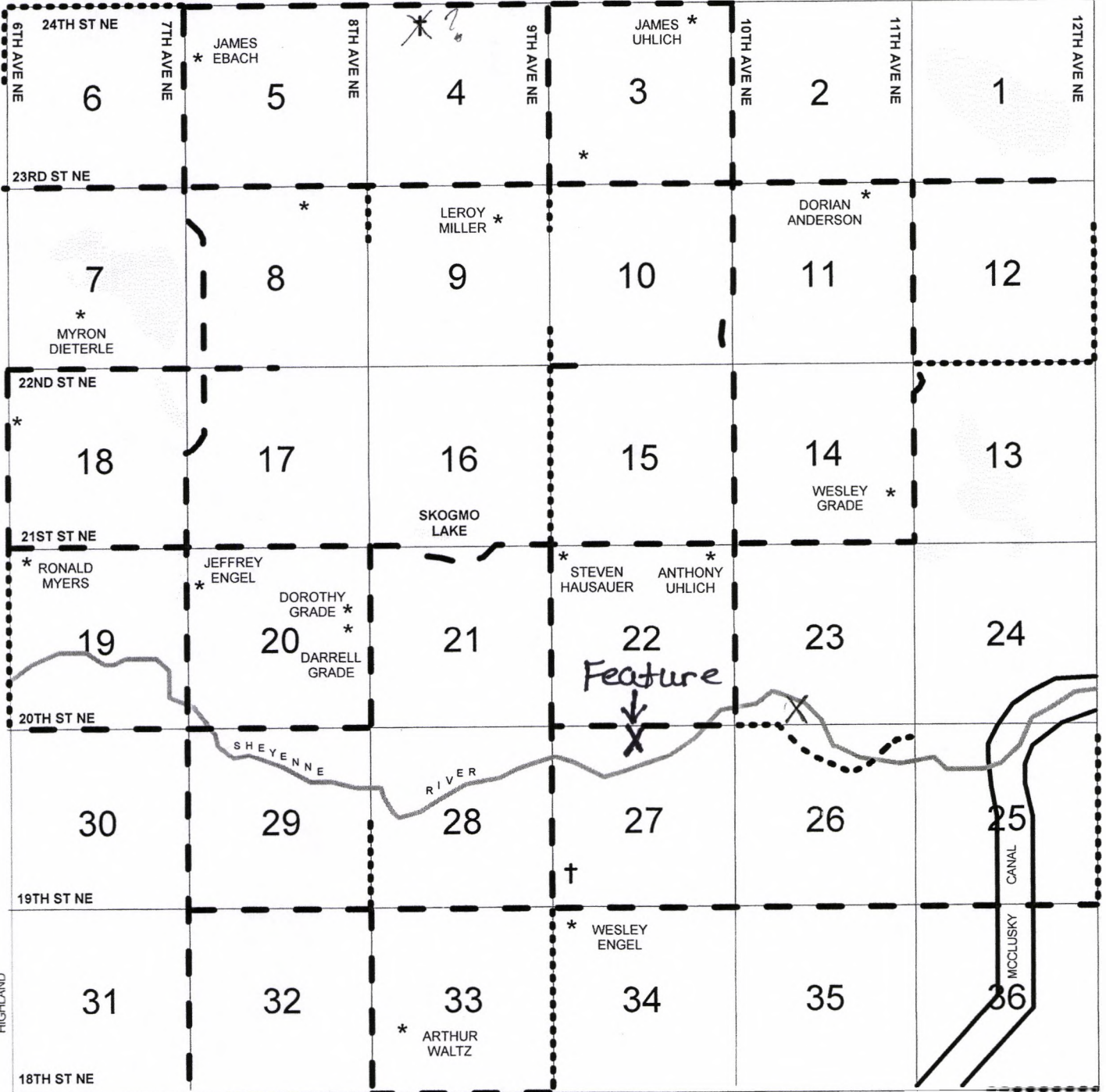

Frank School 5/22/2012 Kathy Wilner SH

BA	AX	AF	AP	
AK	<b>AH</b>	AU	AA	
AL	AI	AO	AY	AE
AW	AT	AJ	AS	AB
AV	AR	AN	AC	AG
AD	AM	BB	AZ	AQ