

NDCRS ARCHITECTURAL SITE FORM PAGE 1

SITS# 32 SH 286

SITE IDENTIFICATION

Field Code Highland Township School

Site Name Highland Township School

Map Quad Siebold Lake

LTL	TWP	<u>149</u>	R	<u>77</u>	SEC	<u>27</u>	QQQ	<u>6</u>	QQ	<u>6</u>	Q	<u>8</u>
LTL	TWP	_____	R	_____	SEC	_____	QQQ	_____	QQ	_____	Q	_____
LTL	TWP	_____	R	_____	SEC	_____	QQQ	_____	QQ	_____	Q	_____
LTL	TWP	_____	R	_____	SEC	_____	QQQ	_____	QQ	_____	Q	_____

UTM _____ N ZONE _____
 UTM _____ E NAD 1927 _____ NAD 1983 _____

Subsection:
 1 = N½
 2 = E½
 3 = S½
 4 = W½
 5 = NE¼
 6 = SE¼
 7 = SW¼
 8 = NW¼

City: Butte ND

Street Number: 342

Street Name: 20th St

Urban Legal Description: _____

SITE DATA

Total # **Architectural** Features: 1

Fieldwork Date: 5/22/2012

Reconnaissance Survey Intensive Survey _____

Project Title & Supervisor:
Country Schoolhouse Project

Report Title & Author(s): _____

Additional Information: _____

SHSND USE

Area of Significance 2 Ecozone 20 Verified Site _____ CR Type 2
 Area of Significance _____ Ecozone _____ Non-Site _____
 Area of Significance _____

Recorded By Kathy Wilner Date Recorded 11/16/2012
 (First Name & Last Name) (mm/dd/year)

Instructions to complete a digital version of this form: (1) Download a copy to your hard drive; (2) Open the saved blank copy; (3) Fill out the form; (4) Use the Save As command to rename the form appropriately and save; (5) Print and submit to SHSND.

NDCRS ARCHITECTURAL SITE FORM
PAGE 2—Feature Data

Field Code Highland Township SchoolSITS# 32 SH

Complete one Page 2 for each architectural feature at the site.

Architectural Feature # 1

Construction Date _____

Feature Type 9Condition 5Feature Date 4Context 7Plan Shape 5Structural System 25Primary Exterior 26Style Other Style

Original Owner's Ethnicity _____

Secondary Exterior _____

Architect/Builder _____

Other Information:

Foundation _____ Stories 1Roof/Cornice GableWindow Covered, most likely double hungDating Method(s): professional estimate 2M

Feature Preservation Recommendation(s) (Check all that apply):

- Individual nomination
- Contributes to a potential district
- No nomination potential
- Will not contribute to a district
- Potential district—feature would be a contributing element if other properties constitute a district
- Thematic nomination potential
- Component of a historic site or landscape
- Moved (specify all applicable choices)—a) relocation occurred within a historic period; b) recreates original site, orientation, landscape, & spatial relationships; c) compatible in context with neighboring structures; d) relocation has damaged eligibility
- Historical associations require further investigation

Recorded By Kathy Wilner Date Recorded 11/16/2012
(First Name & Last Name) (mm/dd/year)

Instructions to complete a digital version of this form: (1) Download a copy to your hard drive; (2) Open the saved blank copy; (3) Fill out the form; (4) Use the Save As command to rename the form appropriately and save; (5) Print and submit to SHSND.

NDCRS ARCHITECTURAL SITE FORM
PAGE 3—Feature DataField Code Highland Township SchoolSITS# 32 SH**Complete a Page 3 for each feature.****1. Feature Description, Integrity, Eligibility:**

The feature is a one room school that sits on a farm site. The building measures 14 feet north to south and 23 feet east to west with an entry porch that measures 14 by 7 feet. The present owner has no information about where the school might have come from. The roof of the school is covered with shakes and the shed entry also has shakes. The chimney is gone. The siding is 6 inch lap with 6 inch corner trim. There is a wide trim board running each peak of the roof. The school is being used for storage and we did not go inside. There is a door, perhaps original but in very rough shape today, on the north side of the entry with a small window opening to the right. There are 4 double hung windows on the north side and 4 more on the south side, all but one are covered. Tongue and groove flooring, mostly covered with junk. The ceiling is beadboard with a couple light fixtures. The electric wiring can be seen near the entry door. There is wainscoting on the walls that I could see.

Recorded By Kathy Wilner Date Recorded 11/16/2012
(First Name & Last Name) (mm/dd/year)

Instructions to complete a digital version of this form: (1) Download a copy to your hard drive; (2) Open the saved blank copy; (3) Fill out the form; (4) Use the Save As command to rename the form appropriately and save; (5) *Print* and submit to SHSND.

**NDCRS ARCHITECTURAL SITE FORM
PAGE 4—SITE DESCRIPTION**

Field Code Highland Township School

SITS# 32 SH

Complete one Page 4 for the entire site.

2. Owner's Contact Information:

Tony Volochenko
350 20th St NE
Butte ND 58723

3. Access (to rural areas):

Highway 200 north of McClusky on 5th Ave NE, correcting to 7th Ave NE, 14 miles to 20th St NE, turn left and drive 2 1/2 miles west. The farm will be off the road to the south.

4. Site Area (ft²): _____

5. Description of **SETTING**:

This school sits on a farm site with trees to the west and north and buildings to the east and south.

Recorded By Kathy Wilner Date Recorded 11/16/2012
(First Name & Last Name) (mm/dd/year)

Instructions to complete a digital version of this form: (1) Download a copy to your hard drive; (2) Open the saved blank copy; (3) Fill out the form; (4) Use the Save As command to rename the form appropriately and save; (5) *Print* and submit to SHSND.

**NDCRS ARCHITECTURAL SITE FORM
PAGE 5—SITE DESCRIPTION**

Field Code Highland Township School

SITS# 32 SH

6. Summary of ALL Site Features & Evaluation of Significance:

7. References/Comments:

Kathy Wilner
366 43rd Ave SE
Bowdon ND 58418

Recorded By Kathy Wilner Date Recorded 11/16/2012
(First Name & Last Name) (mm/dd/year)

Instructions to complete a digital version of this form: (1) Download a copy to your hard drive; (2) Open the saved blank copy; (3) Fill out the form; (4) Use the Save As command to rename the form appropriately and save; (5) Print and submit to SHSND.



Highland Twsp. School North Side 05/20/2012 Kathy Wilner SH

Highland Twsp. School East Side 05/20/2012 Kathy Wilner SH





Highland Twsp. School West Side 05/20/2012 Kathy Wilner SH

Highland Twsp. School South Side 05/20/2012 Kathy Wilner SH



HIGHLAND DIRECTORY

T-149-N

STRASSBURG

CODE: AK

R-77-W

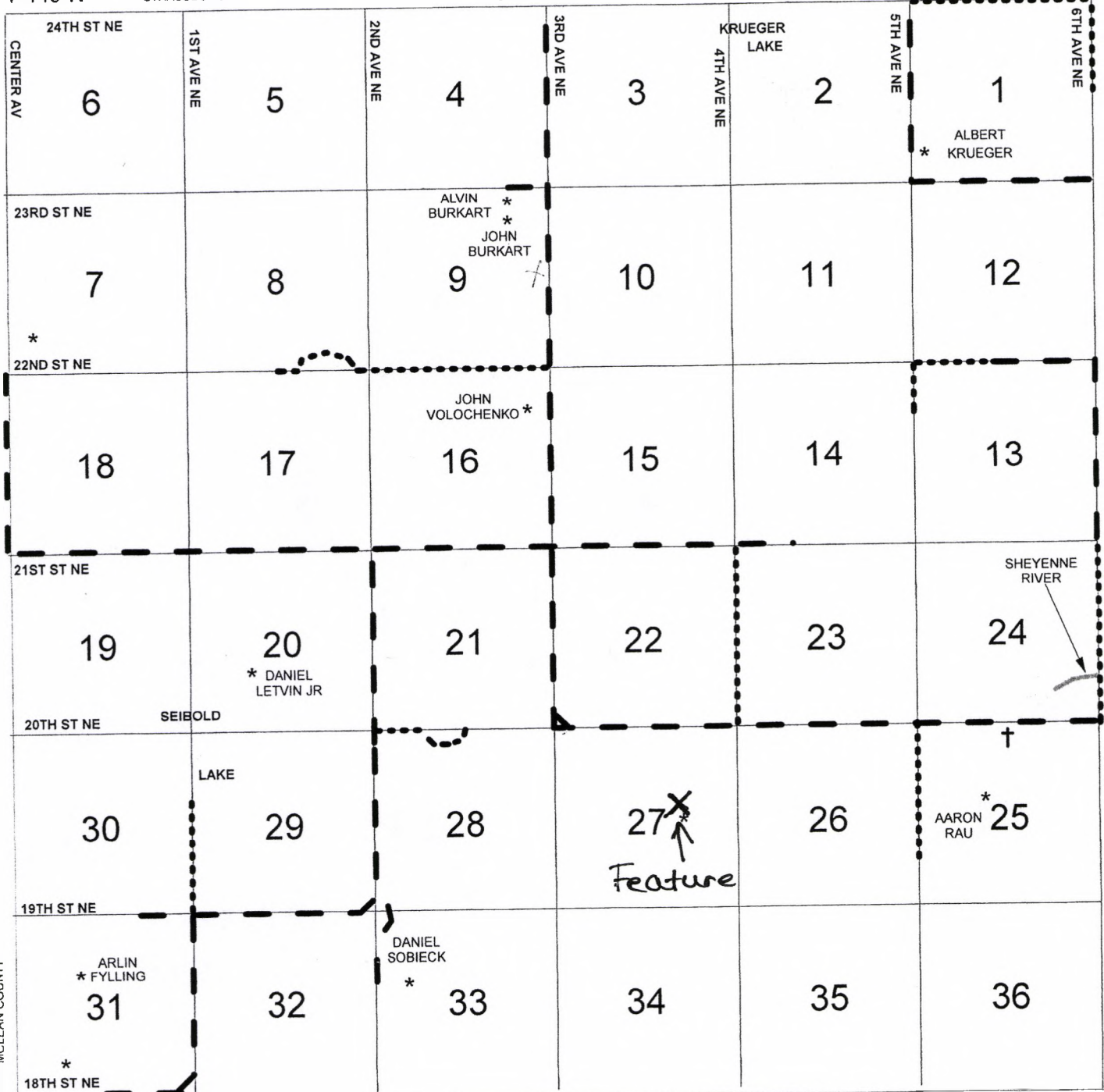

Highland Township School 5/22/2012 Kathy Wilner

BA	AX	AF	AP
AK	AH	AU	AA
AL	AI	AO	AY
AW	AT	AJ	AS
AV	AR	AN	AC
AD	AM	BB	AZ
			AQ

SH