

NDCRS ARCHITECTURAL SITE FORM

PAGE 1

SITS# 32 SH 287

SITE IDENTIFICATION

Field Code Berlin Township School

Site Name Berlin Township School

Map Quad Anamoose SW

LTL	TWP	<u>150</u>	R	<u>74</u>	SEC	<u>33</u>	QQQ	<u>5</u>	QQ	<u>5</u>	Q	<u>6</u>
LTL	TWP	_____	R	_____	SEC	_____	QQQ	_____	QQ	_____	Q	_____
LTL	TWP	_____	R	_____	SEC	_____	QQQ	_____	QQ	_____	Q	_____
LTL	TWP	_____	R	_____	SEC	_____	QQQ	_____	QQ	_____	Q	_____

UTM _____ N ZONE _____
 UTM _____ E NAD 1927 _____ NAD 1983 _____

Subsection:
1 = N½
2 = E½
3 = S½
4 = W½
5 = NE¼
6 = SE¼
7 = SW¼
8 = NW¼

City: Martin ND

Street Number: 2431

Street Name: 21st Ave NE

Urban Legal Description: _____

SITE DATA

Total # *Architectural* Features: 1

Fieldwork Date: 6/8/2012

Reconnaissance Survey Intensive Survey

Project Title & Supervisor:
Country Schoolhouse Project

Report Title & Author(s):

Additional Information: _____

SHSND USE

Area of Significance <u>2</u>	Ecozone <u>18</u>	Verified Site _____	CR Type <u>2</u>
Area of Significance _____	Ecozone _____	Non-Site _____	
Area of Significance _____			

Recorded By Kathy Wilner Date Recorded 11/16/2012
 (First Name & Last Name) (mm/dd/year)

Instructions to complete a digital version of this form: (1) Download a copy to your hard drive; (2) Open the saved blank copy; (3) Fill out the form; (4) Use the Save As command to rename the form appropriately and save; (5) Print and submit to SHSND.

NDCRS ARCHITECTURAL SITE FORM
PAGE 2—Feature Data

Field Code Berlin Township SchoolSITS# 32 SH

Complete one Page 2 for each architectural feature at the site.

Architectural Feature # 1

Construction Date _____

Feature Type 9Condition 7Feature Date 4Context 7Plan Shape 5Structural System 25Primary Exterior 26Style Other Style

Original Owner's Ethnicity _____

Secondary Exterior _____

Architect/Builder _____

Other Information:

Foundation Poured concrete Stories 1Roof/Cornice HipWindow All new double hungDating Method(s): School records and owner

Feature Preservation Recommendation(s) (Check all that apply):

 Individual nomination Contributes to a potential district No nomination potential Will not contribute to a district Potential district—feature would be a contributing element if other properties constitute a district Thematic nomination potential Component of a historic site or landscape

Moved (specify all applicable choices)—a) relocation occurred within a historic period; b) recreates original site, orientation, landscape, & spatial relationships; c) compatible in context with neighboring structures; d) relocation has damaged eligibility

 Historical associations require further investigation

Recorded By Kathy Wilner Date Recorded 11/16/2012
(First Name & Last Name) (mm/dd/year)

Instructions to complete a digital version of this form: (1) Download a copy to your hard drive; (2) Open the saved blank copy; (3) Fill out the form; (4) Use the Save As command to rename the form appropriately and save; (5) *Print* and submit to SHSND.

NDCRS ARCHITECTURAL SITE FORM
PAGE 3—Feature DataField Code Berlin Township SchoolSITS# 32 SH**Complete a Page 3 for each feature.****1. Feature Description, Integrity, Eligibility:**

The feature is a one room prairie school that has been moved to the present location for use as a bed and breakfast rental property. The building measures 32 feet 6 inches north to south and 20 feet 3 inches east to west. The school was moved, in the spring of 2003, from Berlin Township Section 11 to the farm. The roofing is covered with asphalt shingles and there are pipes on the roof for heat and the bathroom vent. The siding is 6 inch wood lap with metal corner trim, all painted red. It is called The Little Red Schoolhouse. An open porch was added to the school after it was moved to the farm. The interior of the school is changed in that you walk into an entry that is now a bathroom on the right and a kitchen to the left. The entry to the school is a door toward the west wall. All the floors are original hardwood. In the main body of the school the walls and ceiling have all been replace with sheet rock. Trim was added to simulate school features. The blackboard remains on the north and west wall with a bank of three windows to the east. The windows were replaced before the school was moved and when the building was being used as a townhall. There is wainscoting on the lower portion of the north wall and the length of the blackboard on the west wall. There is a door on the south wall of the school at the east side. It would now lead into the modern bathroom. There is electricity in the building today and perhaps it was present at the previous location. The school was built in 1930 to replace one that burned down and the owner tells me that there were two bathrooms with chemical toilets in them and that was to the right as you entered the school. The girls coat room was through the classroom to a door at the east edge of the school room. The school closed in 1956.

Recorded By Kathy Wilner Date Recorded 11/16/2012
(First Name & Last Name) (mm/dd/year)

Instructions to complete a digital version of this form: (1) Download a copy to your hard drive; (2) Open the saved blank copy; (3) Fill out the form; (4) Use the Save As command to rename the form appropriately and save; (5) Print and submit to SHSND.

**NDCRS ARCHITECTURAL SITE FORM
PAGE 4—SITE DESCRIPTION**Field Code Berlin Township SchoolSITS# 32 SH**Complete one Page 4 for the entire site.****2. Owner's Contact Information:**

David and Judy Frueh
2431 21st Ave NE
Martin ND 58758

3. Access (to rural areas):

Highway 52 at Martin ND, drive south on 22nd Ave NE 5 miles. Curve around a farm and go to the corner with a tree. Turn right on 24th St NE and drive one mile to 21st Ave NE, turn right again and the farm is 1/2 mile north on the left.

4. Site Area (ft²): _____**5. Description of *SETTING*:**

The school is sitting in a farm yard. The yard is manicured, landscaping around the school with a grove of trees to the north, building to the west and south and a field to the east.

Recorded By Kathy Wilner Date Recorded 11/16/2012
(First Name & Last Name) (mm/dd/year)

Instructions to complete a digital version of this form: (1) Download a copy to your hard drive; (2) Open the saved blank copy; (3) Fill out the form; (4) Use the Save As command to rename the form appropriately and save; (5) *Print* and submit to SHSND.

**NDCRS ARCHITECTURAL SITE FORM
PAGE 5—SITE DESCRIPTION**

Field Code Berlin Township School

SITS# 32 SH

6. Summary of ALL Site Features & Evaluation of Significance:

7. References/Comments:

Kathy Wilner
366 43rd Ave SE
Bowdon ND 58418

Recorded By Kathy Wilner Date Recorded 11/16/2012
(First Name & Last Name) (mm/dd/year)

Instructions to complete a digital version of this form: (1) Download a copy to your hard drive; (2) Open the saved blank copy; (3) Fill out the form; (4) Use the Save As command to rename the form appropriately and save; (5) *Print* and submit to SHSND.



Berlin Twsp. School

South Side

06/08/2012 Kathy Wilner

SH

Berlin Twsp. School

East Side

06/08/2012 Kathy Wilner

SH



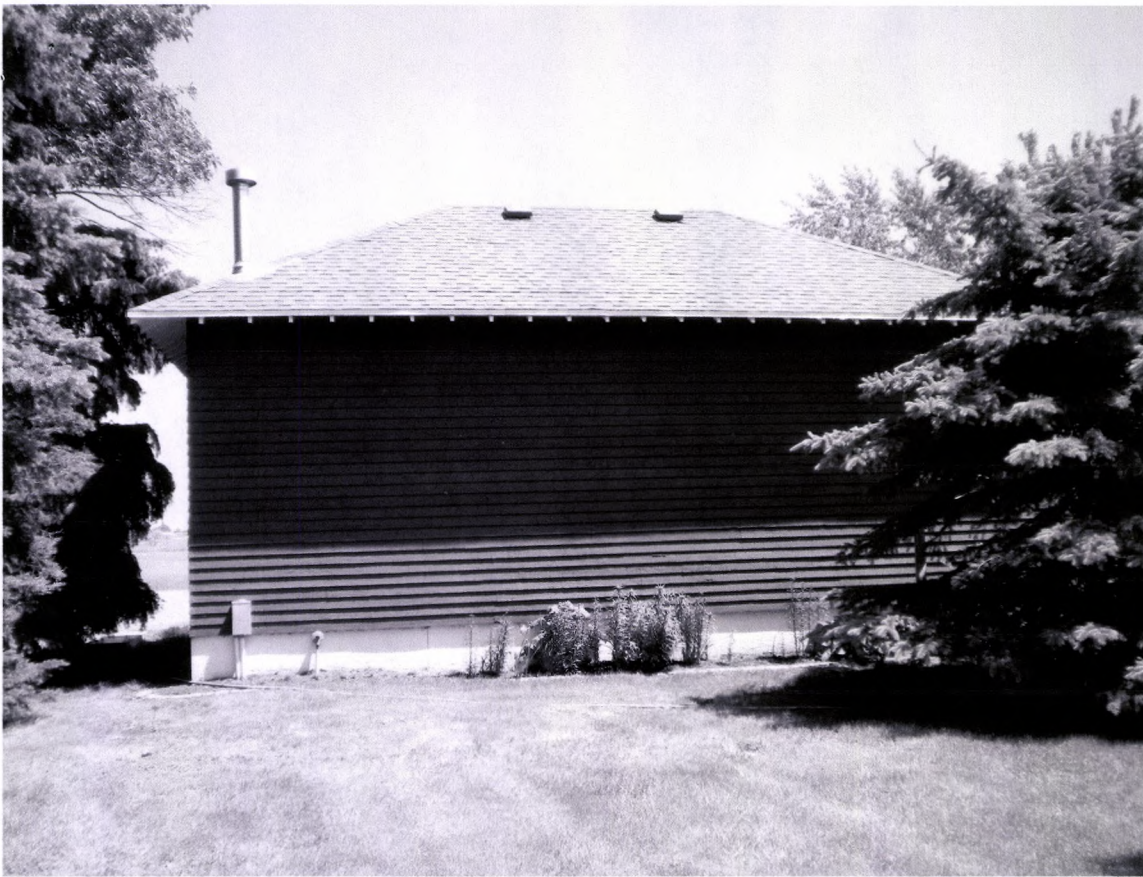

Berlin Twsp. School West Side 06/08/2012 Kathy Wilner SH

Berlin Twsp. School North Side 06/08/2012 Kathy Wilner SH



MARTIN DIRECTORY

T-150-N PIERCE COUNTY CODE: AP R-74-W

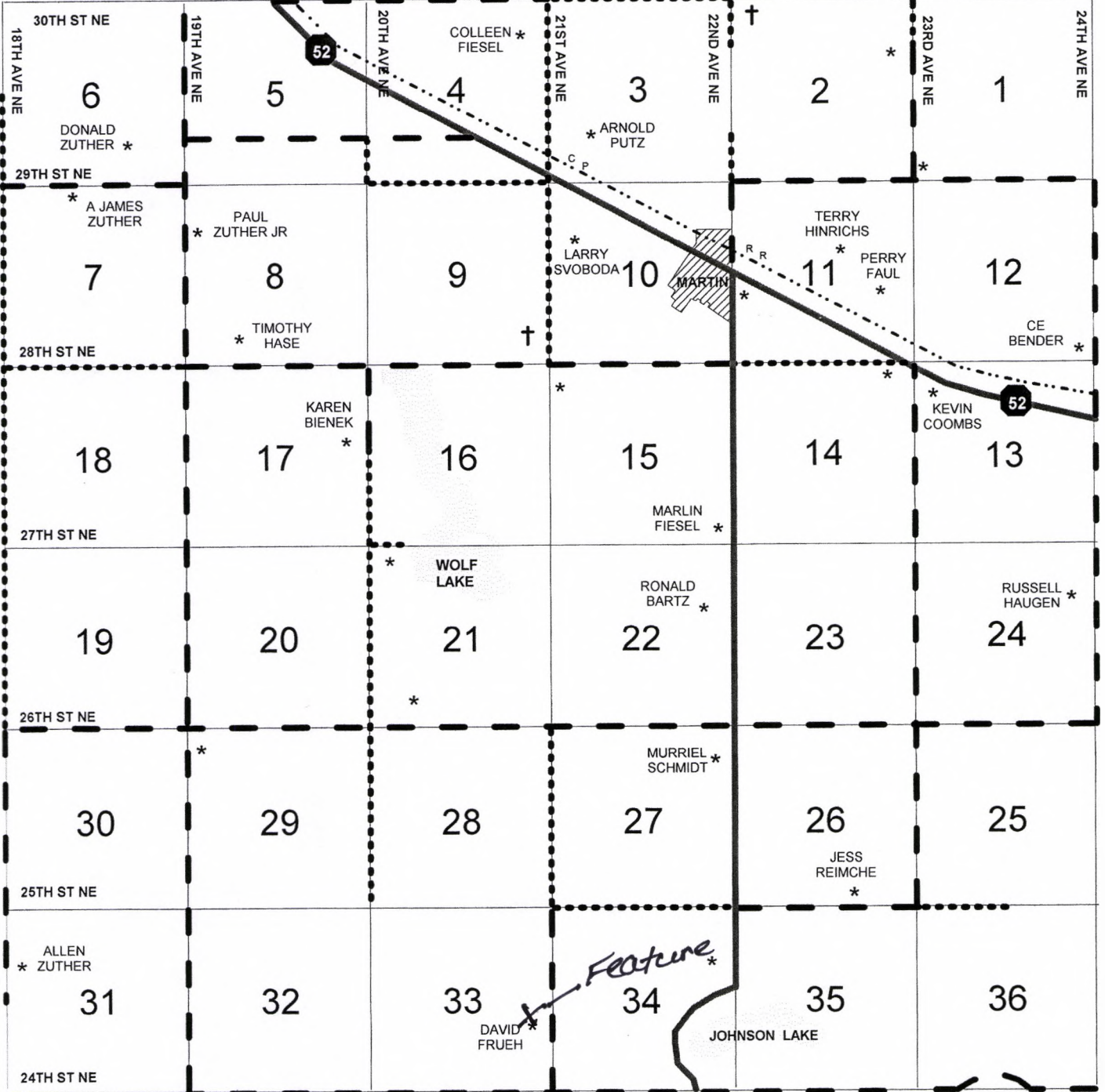

Berlin Township School 6/8/2012 Kathy Wilner SH

BA	AX	AF	AP	
AK	AH	AU	AA	
AL	AI	AO	AY	AE
AW	AT	AJ	AS	AB
AV	AR	AN	AC	AG
AD	AM	BB	AZ	AQ