

NDCRS ARCHITECTURAL SITE FORM PAGE 1

SITS# 32 SH 288

SITE IDENTIFICATION

Field Code Georgetown Township School

Site Name Georgetown Twp School

Map Quad Anamoose SW
Map Quad _____

Site Name Georgetown School #3

LTL	TWP	<u>150</u>	R	<u>75</u>	SEC	<u>26</u>	QQQ	<u>5</u>	QQ	<u>5</u>	Q	<u>8</u>
LTL	TWP	_____	R	_____	SEC	_____	QQQ	_____	QQ	_____	Q	_____
LTL	TWP	_____	R	_____	SEC	_____	QQQ	_____	QQ	_____	Q	_____
LTL	TWP	_____	R	_____	SEC	_____	QQQ	_____	QQ	_____	Q	_____

UTM _____ N ZONE _____
 UTM _____ E NAD 1927 _____ NAD 1983 _____

Subsection:
1 = N½
2 = E½
3 = S½
4 = W½
5 = NE¼
6 = SE¼
7 = SW¼
8 = NW¼

City: Anamoose ND

Street Number: Approx 1640

Street Name: 26th St NE

Urban Legal Description: _____

SITE DATA

Total # **Architectural** Features: 1

Fieldwork Date: 6/8/2012

Reconnaissance Survey Intensive Survey

Project Title & Supervisor:
Country Schoolhouse Project

Report Title & Author(s): _____

Additional Information: _____

SHSND USE

Area of Significance 2 Ecozone 20 Verified Site _____ CR Type 2
 Area of Significance _____ Ecozone _____ Non-Site _____
 Area of Significance _____

Recorded By Kathy Wilner Date Recorded 11/16/2012
 (First Name & Last Name) (mm/dd/year)

Instructions to complete a digital version of this form: (1) Download a copy to your hard drive; (2) Open the saved blank copy; (3) Fill out the form; (4) Use the Save As command to rename the form appropriately and save; (5) Print and submit to SHSND.

NDCRS ARCHITECTURAL SITE FORM PAGE 2—Feature Data

Field Code Georgetown Township SchoolSITS# 32 SH

Complete one Page 2 for each architectural feature at the site.

Architectural Feature # 1

Construction Date _____

Feature Type 9Condition 4Feature Date 3Context 7Plan Shape 5Structural System 25Primary Exterior 26Style Other Style

Original Owner's Ethnicity _____

Secondary Exterior _____

Architect/Builder _____

Other Information:

Foundation Concrete chunks, rock Stories 1Roof/Cornice GableWindow All openings there but nothing in themDating Method(s): School records

Feature Preservation Recommendation(s) (Check all that apply):

- Individual nomination
- Contributes to a potential district
- No nomination potential
- Will not contribute to a district
- Potential district—feature would be a contributing element if other properties constitute a district
- Thematic nomination potential
- Component of a historic site or landscape
- Moved (specify all applicable choices)—a) relocation occurred within a historic period; b) recreates original site, orientation, landscape, & spatial relationships; c) compatible in context with neighboring structures; d) relocation has damaged eligibility
- Historical associations require further investigation

Recorded By Kathy Wilner Date Recorded 11/16/2012
(First Name & Last Name) (mm/dd/year)

Instructions to complete a digital version of this form: (1) Download a copy to your hard drive; (2) Open the saved blank copy; (3) Fill out the form; (4) Use the Save As command to rename the form appropriately and save; (5) Print and submit to SHSND.

NDCRS ARCHITECTURAL SITE FORM
PAGE 3—Feature DataField Code Georgetown Township SchoolSITS# 32 SH**Complete a Page 3 for each feature.****1. Feature Description, Integrity, Eligibility:**

The feature is a one room prairie school that measures 20 feet east to west and 12 feet north to south. The roof is mostly covered with shakes and there is a leaning flag pole at the east end. A newer looking brick chimney is at the west end. The siding is 6 inch lap with a wide trim board under each roof peak. The door and windows are all gone with hole where they were. There were 3 windows on the north and three on the south sides of the school. A broken down wood porch leads into the school on the east side. Along the outside walls there are holes that were drilled in the siding to blow in insulation. A student of the school mentioned that there was a porch on the east side when he attended school. Inside the school there is a shelf and hooks to the right and another tall shelf unit to the right. The floor is tongue and groove hardwood, the ceiling is covered with bead board and the walls have wall board covering them. It looks like there was wainscoting and it was torn off the walls. Blackboards were on the west wall, on the north wall between windows. There was electricity as I saw light fixtures inside the school. The school, called Georgetown School #3, was closed in 1957.

#

Recorded By Kathy Wilner Date Recorded 11/16/2012
(First Name & Last Name) (mm/dd/year)

Instructions to complete a digital version of this form: (1) Download a copy to your hard drive; (2) Open the saved blank copy; (3) Fill out the form; (4) Use the Save As command to rename the form appropriately and save; (5) Print and submit to SHSND.

**NDCRS ARCHITECTURAL SITE FORM
PAGE 4—SITE DESCRIPTION**Field Code Georgetown Township SchoolSITS# 32 SH _____**Complete one Page 4 for the entire site.**

2. Owner's Contact Information:

Marvin and Sally Stotz
2570 Highway 14 NE
Anamoose ND 58710

3. Access (to rural areas):

From Highway 52 at Anamoose drive south on Highway 14 to 26th St NE. Turn left and drive east 1/2 mile. The school will be on your right as you are going east.

4. Site Area (ft²): _____5. Description of **SETTING**:

There is a farm to the southwest with farm fields in all other directions. The land is fairly flat here.

Recorded By Kathy Wilner Date Recorded 11/16/2012
(First Name & Last Name) (mm/dd/year)

Instructions to complete a digital version of this form: (1) Download a copy to your hard drive; (2) Open the saved blank copy; (3) Fill out the form; (4) Use the Save As command to rename the form appropriately and save; (5) *Print* and submit to SHSND.

**NDCRS ARCHITECTURAL SITE FORM
PAGE 5—SITE DESCRIPTION**

Field Code Georgetown Township School

SITS# 32 SH

6. Summary of ALL Site Features & Evaluation of Significance:

7. References/Comments:

Kathy Wilner
366 43rd Ave SE
Bowdon ND 58418

Recorded By Kathy Wilner Date Recorded 11/16/2012
(First Name & Last Name) (mm/dd/year)

Instructions to complete a digital version of this form: (1) Download a copy to your hard drive; (2) Open the saved blank copy; (3) Fill out the form; (4) Use the Save As command to rename the form appropriately and save; (5) *Print* and submit to SHSND.



Georgetown Twsp. School East Side 06/08/2012 Kathy Wilner SH

Georgetown Twsp. School North Side 06/08/2012 Kathy Wilner SH





Georgetown Twsp. School South Side 06/08/2012 Kathy Wilner SH

Georgetown Twsp. School West Side 06/08/2012 Kathy Wilner SH



GEORGETOWN DIRECTORY

T-150-N

MCHENRY COUNTY

CODE: AF

R-75-W

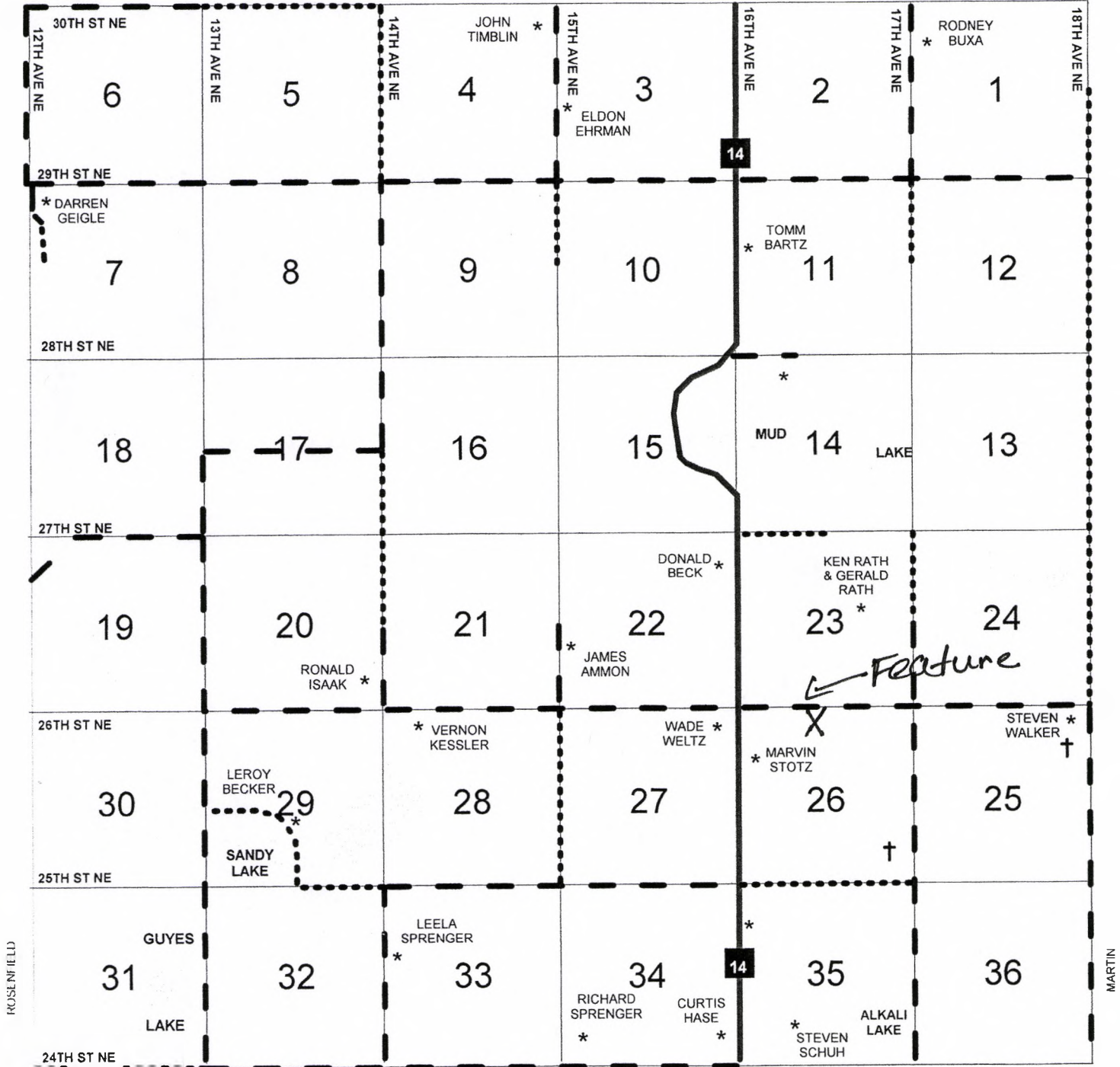

Georgetown Township School 4/8/2012 Kathy Wilner

BA	AX	AF	AP
AK	AH	AU	AA
AL	AI	AO	AY
AW	AT	AJ	AS
AV	AR	AN	AC
AD	AM	BB	AZ
			AQ

5#