

# NDCRS ARCHITECTURAL SITE FORM PAGE 1

SITS# 32 SH 289

### SITE IDENTIFICATION

Field Code Hollenbeck Farm Site Name Whittaker #2  
Map Quad McClusky Site Name \_\_\_\_\_

Map Quad \_\_\_\_\_  
Map Quad \_\_\_\_\_

LTL	TWP	<u>145</u>	R	<u>76</u>	SEC	<u>8</u>	QQQ	<u>5</u>	QQ	<u>6</u>	Q	<u>8</u>
LTL	TWP	_____	R	_____	SEC	_____	QQQ	_____	QQ	_____	Q	_____
LTL	TWP	_____	R	_____	SEC	_____	QQQ	_____	QQ	_____	Q	_____
LTL	TWP	_____	R	_____	SEC	_____	QQQ	_____	QQ	_____	Q	_____

UTM \_\_\_\_\_ N ZONE \_\_\_\_\_  
UTM \_\_\_\_\_ E NAD 1927 \_\_\_\_\_ NAD 1983 \_\_\_\_\_

Subsection:
1 = N½
2 = E½
3 = S½
4 = W½
5 = NE¼
6 = SE¼
7 = SW¼
8 = NW¼

City: McClusky ND

Street Number: Approx. 730

Street Name: 1st St SE

Urban Legal Description: \_\_\_\_\_

### SITE DATA

Total # **Architectural** Features: 1

Fieldwork Date: 10/7/2012

Reconnaissance Survey  Intensive Survey \_\_\_\_\_

Project Title & Supervisor:  
Country Schoolhouse Project

Report Title & Author(s): \_\_\_\_\_

Additional Information: \_\_\_\_\_

### SHSND USE

Area of Significance <u>2</u>	Ecozone <u>19</u>	Verified Site _____	CR Type <u>2</u>
Area of Significance _____	Ecozone _____	Non-Site _____	
Area of Significance _____			

Recorded By Kathy Wilner Date Recorded 1/13/2014  
(First Name & Last Name) (mm/dd/year)

*Instructions to complete a digital version of this form: (1) Download a copy to your hard drive; (2) Open the saved blank copy; (3) Fill out the form; (4) Use the Save As command to rename the form appropriately and save; (5) Print and submit to SHSND.*

**NDCRS ARCHITECTURAL SITE FORM  
PAGE 2—Feature Data**

Field Code Hollenbeck Farm

SITS# 32 SH

**Complete one Page 2 for each architectural feature at the site.**

**Architectural Feature #** 1

Construction Date \_\_\_\_\_

Feature Type 9

Condition 5

Feature Date 3

Context 7

Plan Shape 5

Structural System 25

Primary Exterior 26

Style Other Style

Original Owner's Ethnicity \_\_\_\_\_

Secondary Exterior \_\_\_\_\_

Architect/Builder \_\_\_\_\_

Other Information:

Foundation Concrete Stories 1

Roof/Cornice Gable Roof main body, shed roof on the entry

Window Double hung, most of the glass missing

Dating Method(s): estimate

**Feature Preservation Recommendation(s) (Check all that apply):**

Individual nomination

Contributes to a potential district

No nomination potential

Will not contribute to a district

Potential district—feature would be a contributing element if other properties constitute a district

Thematic nomination potential

Component of a historic site or landscape

Moved (specify all applicable choices)—a) relocation occurred within a historic period; b) recreates original site, orientation, landscape, & spatial relationships; c) compatible in context with neighboring structures; d) relocation has damaged eligibility

Historical associations require further investigation

Recorded By Kathy Wilner Date Recorded 1/13/2014  
(First Name & Last Name) (mm/dd/year)

*Instructions to complete a digital version of this form: (1) Download a copy to your hard drive; (2) Open the saved blank copy; (3) Fill out the form; (4) Use the Save As command to rename the form appropriately and save; (5) Print and submit to SHSND.*

**NDCRS ARCHITECTURAL SITE FORM**  
**PAGE 3—Feature Data**Field Code Hollenbeck FarmSITS# 32 SH**Complete a Page 3 for each feature.****1. Feature Description, Integrity, Eligibility:**

This feature is a wood framed one room prairie school. The building measures 18 feet 3 inches from west to east the the main body 22 feet 5 inches north to south. The entry measures 12 feet 5 inches west to east and 8 feet north to south. It has been moved from its original location and appears to have been used as a shop or for storage. Today it is full of stuff. The building sits on poured concrete foundation. The roof is in very bad shape, a few shakes remain on the board lumber of the roof. The plywood roofing is gone. Some metal sheeting covers a portion of the east slope of the roof. The chimney is gone having fallen into the building. The entry roof has some metal on the shed slope toward the west and the remainder has a few shakes. There is 6 inch lap siding on the building with little paint remaining. There are headers at either end of the main body of the school under each peak of the roof. 6 inch boards trim the corners. There is a five panel door into the entry with a transom, with glass, above it. The entry floor is wood as well as the main body of the school. There are ancient metal door knobs, perhaps original. There is a bank of 5 windows on the east side with much of the framing and glass gone. Another small window is located on the west side of the entry. The entire ceiling of inside the main body is either gone or falling in and sunlight brightens the interior. Bead board was hung horizontally on the west wall. Other walls have lathe and plaster. Wainscoting is also found on some of the walls. A space where the blackboard hung, on the west wall, is still visible. The chimney is laying in pieces inside the school. Electricity is indicated by a light over the entry door and another under the roof peak on the south side, just above a vent.

Recorded By Kathy Wilner Date Recorded 1/13/2014  
(First Name & Last Name) (mm/dd/year)

*Instructions to complete a digital version of this form: (1) Download a copy to your hard drive; (2) Open the saved blank copy; (3) Fill out the form; (4) Use the Save As command to rename the form appropriately and save; (5) Print and submit to SHSND.*



**NDCRS ARCHITECTURAL SITE FORM  
PAGE 4—SITE DESCRIPTION**Field Code Hollenbeck FarmSITS# 32 SH**Complete one Page 4 for the entire site.**

## 2. Owner's Contact Information:

Rex and Lori Hollenbeck  
1111 3rd St. SE  
McClusky ND 58463

## 3. Access (to rural areas):

South of Highway 200 on 10th Ave SE, 5 miles. Turn right and go west 2 miles, turn left on 8th Ave. SE and go 1 mile, turn right on 1st St SE and go about 3/4 mile and the school will be to the south in a pasture.

4. Site Area (ft<sup>2</sup>): \_\_\_\_\_5. Description of **SETTING**:

The school sits in a pasture, as part of an abandoned farm site, with trees to the north and west.

Recorded By Kathy Wilner Date Recorded 1/13/2014  
(First Name & Last Name) (mm/dd/year)

*Instructions to complete a digital version of this form: (1) Download a copy to your hard drive; (2) Open the saved blank copy; (3) Fill out the form; (4) Use the Save As command to rename the form appropriately and save; (5) Print and submit to SHSND.*

**NDCRS ARCHITECTURAL SITE FORM  
PAGE 5—SITE DESCRIPTION**

Field Code Hollenbeck Farm

SITS# 32 SH

**6. Summary of ALL Site Features & Evaluation of Significance:**

**7. References/Comments:**

Kathy Wilner  
366 43rd Ave SE  
Bowdon ND 58418

Recorded By Kathy Wilner Date Recorded 1/13/2014  
(First Name & Last Name) (mm/dd/year)

*Instructions to complete a digital version of this form:* (1) Download a copy to your hard drive; (2) Open the saved blank copy; (3) Fill out the form; (4) Use the Save As command to rename the form appropriately and save; (5) *Print* and submit to SHSND.





South Side

Hollenbeck Farm  
(Whittaker #2)

10/14/2012

Tracy Stein/Kathy Wilner

SH

East Side





North Side



(Whittaker #2)

Hollenbeck  
Farm

10/14/2012

Tracy Stein /  
Kathy Wilner

West Side

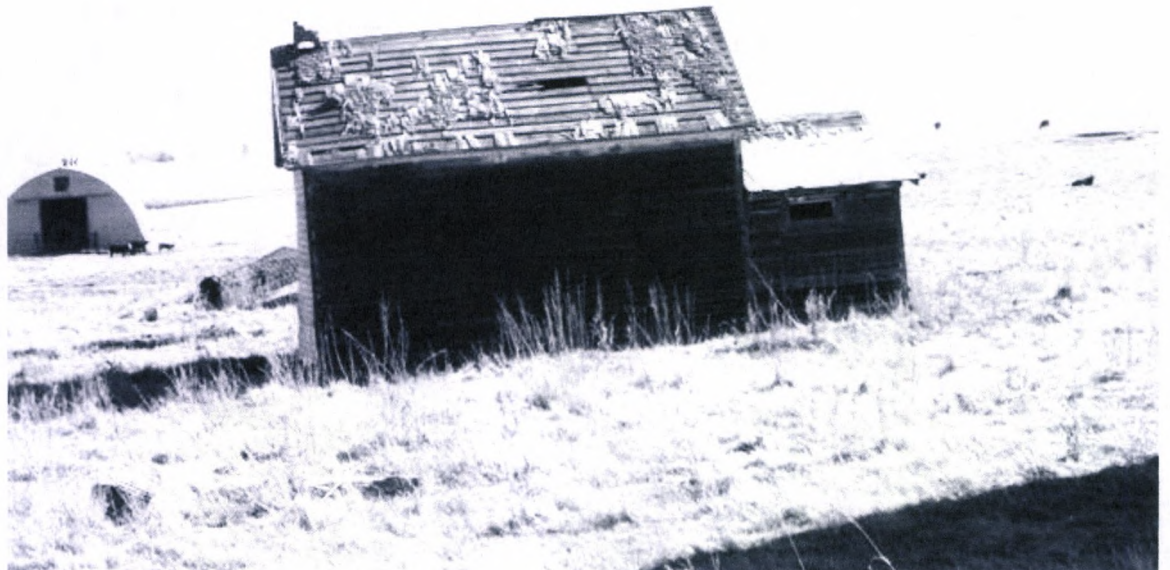

# WHITTAKER DIRECTORY

-145-N LAMONT CODE: BB R-76-W

6	5	4	3	2	1
7	8	9	10*	11	12
18	17	16	15	14	13
19	20	21	22	23	24
30	29	28	27	26	25
31	32	33	34	35	36

\* HARLO TRIEBWASSER  
 \* REX HOLLENBECK  
 \* ARMIN HEINLE  
 \* DARVIN PFENNIG  
 \* DALLAS PFENNIG  
 \* SPERRY

1ST ST SE  
 2ND ST SE  
 3RD ST SE  
 4TH ST SE  
 5TH ST SE  
 6TH ST SE

7TH AVE SE  
 8TH AVE SE  
 9TH AVE SE  
 10TH AVE SE  
 11TH AVE SE  
 12TH AVE SE

MAIN ST  
 HORSE LAKE  
 HORSE LAKE

Feature  
 SH

BURLEIGH COUNTY  
 (Whittaker # 2)  
 Hollenbeck Farm

10/14/2012

Tracy Stein/  
 Kathy Wilner

BA	AX	AF	AP
AK	AH	AU	AA

AL	AI	AO	AY	AE
AW	AT	AJ	AS	AB
AV	AR	AN	AC	AG
AD	AM	<b>BB</b>	AZ	AQ