

NDCRS ARCHITECTURAL SITE FORM

PAGE 1

SITS# 32 SH 291

SITE IDENTIFICATION

Field Code Aura School Site Name Ponderosa Saddle Club

Map Quad Mertz Slough
Map Quad _____
Site Name _____

LTL	TWP	147	R	75	SEC	28	QQQ	7	QQ	6	Q	7
LTL	TWP	_____	R	_____	SEC	_____	QQQ	_____	QQ	_____	Q	_____
LTL	TWP	_____	R	_____	SEC	_____	QQQ	_____	QQ	_____	Q	_____
LTL	TWP	_____	R	_____	SEC	_____	QQQ	_____	QQ	_____	Q	_____

UTM _____ N ZONE _____
UTM _____ E NAD 1927 _____ NAD 1983 _____

City: Goodrich ND

Street Number: Approx. 1461

Street Name: 7th St NE

Urban Legal Description: _____

Subsection:
1 = N½
2 = E½
3 = S½
4 = W½
5 = NE¼
6 = SE¼
7 = SW¼
8 = NW¼

SITE DATA

Total # **Architectural** Features: 1

Fieldwork Date: 10/25/2013

Reconnaissance Survey Intensive Survey

Project Title & Supervisor:

Country Schoolhouse Project

Report Title & Author(s):

Additional Information: _____

SHSND USE

Area of Significance <u>2</u>	Ecozone <u>18</u>	Verified Site _____	CR Type <u>2</u>
Area of Significance _____	Ecozone _____	Non-Site _____	
Area of Significance _____			

Recorded By Kathy Wilner Date Recorded 1/14/2014
(First Name & Last Name) (mm/dd/year)

Instructions to complete a digital version of this form: (1) Download a copy to your hard drive; (2) Open the saved blank copy; (3) Fill out the form; (4) Use the Save As command to rename the form appropriately and save; (5) Print and submit to SHSND.

NDCRS ARCHITECTURAL SITE FORM
PAGE 2—Feature Data

Field Code Aura SchoolSITS# 32 SH

Complete one Page 2 for each architectural feature at the site.

Architectural Feature # 1

Construction Date _____

Feature Type 9Condition 6Feature Date 3Context 7Plan Shape 5Structural System 25Primary Exterior 26Style Other Style

Original Owner's Ethnicity _____

Secondary Exterior _____

Architect/Builder _____

Other Information:

Foundation Concrete Stories 1Roof/Cornice GableWindow Newer style, all replacedDating Method(s): estimate

Feature Preservation Recommendation(s) (Check all that apply):

 Individual nomination Contributes to a potential district No nomination potential Will not contribute to a district Potential district—feature would be a contributing element if other properties constitute a district Thematic nomination potential Component of a historic site or landscape

Moved (specify all applicable choices)—a) relocation occurred within a historic period; b) recreates original site, orientation, landscape, & spatial relationships; c) compatible in context with neighboring structures; d) relocation has damaged eligibility

 Historical associations require further investigation

Recorded By Kathy Wilner Date Recorded 1/14/2014
(First Name & Last Name) (mm/dd/year)

Instructions to complete a digital version of this form: (1) Download a copy to your hard drive; (2) Open the saved blank copy; (3) Fill out the form; (4) Use the Save As command to rename the form appropriately and save; (5) *Print* and submit to SHSND.

NDCRS ARCHITECTURAL SITE FORM
PAGE 3—Feature DataField Code Aura SchoolSITS# 32 SH**Complete a Page 3 for each feature.****1. Feature Description, Integrity, Eligibility:**

The feature is a one room, wood framed, prairie school house on a concrete foundation. The school came from Hazel Grove Township in Burleigh County. It was moved to this location to be used in conjunction with the Ponderosa Saddle Club. The main body of the building measures 16 feet 4 inches north to south and 24 feet 4 inches west to east with the entry measuring 8 feet by 8 feet 4 inches. The roof is mostly covered with shakes, metal capping can be seen on both the school and entry. The chimney is gone. Soffits are enclosed.

6 inch lap siding covers the outside walls with an 8 inch header under all the peak ends as well the sides of the building. 6 inch wood trims the corners. The windows have all been replaced, it looks like the original window location was on the south side with additional windows added to the north.

The door leading into the entry has a small transom above it and the door itself has a pane of glass above three panels of wood. There is a concrete step leading into the school. Stepping into the entry the floor is tongue and groove hardwood with tile in the main body of the school. There is wainscot in the entry only. They put paneling over the lathe and plaster of the original walls. Most of the panel is falling down. The ceiling has been sheet rocked.

A light above the entry door as well as more lights inside and an modern electrical box outside indicate electricity in the building today.

Recorded By Kathy Wilner Date Recorded 1/14/2014
(First Name & Last Name) (mm/dd/year)

Instructions to complete a digital version of this form: (1) Download a copy to your hard drive; (2) Open the saved blank copy; (3) Fill out the form; (4) Use the Save As command to rename the form appropriately and save; (5) Print and submit to SHSND.

**NDCRS ARCHITECTURAL SITE FORM
PAGE 4—SITE DESCRIPTION**

Field Code Aura School

SITS# 32 SH

Complete one Page 4 for the entire site.

2. Owner's Contact Information:

Ponderosa Saddle Club
Janice Erdmann
207 1st St
Denhoff ND 58430

3. Access (to rural areas):

Highway 200 at Highway 14, go north 2 miles to 7th St. NE, turn right and the school will be on the left about 1/3 of a mile to the east.

4. Site Area (ft²): _____

5. Description of **SETTING**:

There is a horse arena to the north, trees to the west and rolling fields to the south and east.

Recorded By Kathy Wilner Date Recorded 1/14/2014
(First Name & Last Name) (mm/dd/year)

Instructions to complete a digital version of this form: (1) Download a copy to your hard drive; (2) Open the saved blank copy; (3) Fill out the form; (4) Use the Save As command to rename the form appropriately and save; (5) *Print* and submit to SHSND.

**NDCRS ARCHITECTURAL SITE FORM
PAGE 5—SITE DESCRIPTION**

Field Code Aura School

SITS# 32 SH

6. Summary of ALL Site Features & Evaluation of Significance:

7. References/Comments:

Kathy Wilner
366 43rd Ave SE
Bowdon ND 58418

Recorded By Kathy Wilner **Date Recorded** 1/14/2014
(First Name & Last Name) (mm/dd/year)

Instructions to complete a digital version of this form: (1) Download a copy to your hard drive; (2) Open the saved blank copy; (3) Fill out the form; (4) Use the Save As command to rename the form appropriately and save; (5) Print and submit to SHSND.



East Side

Aura School

10/25/2013

Kathy Wilner

SH

North Side





South Side

Aura School

10/25/2013

Kathy Wilner

SH

West Side



MERTZ DIRECTORY

T-147-N

SCHILLER

CODE: AS

R-75-W

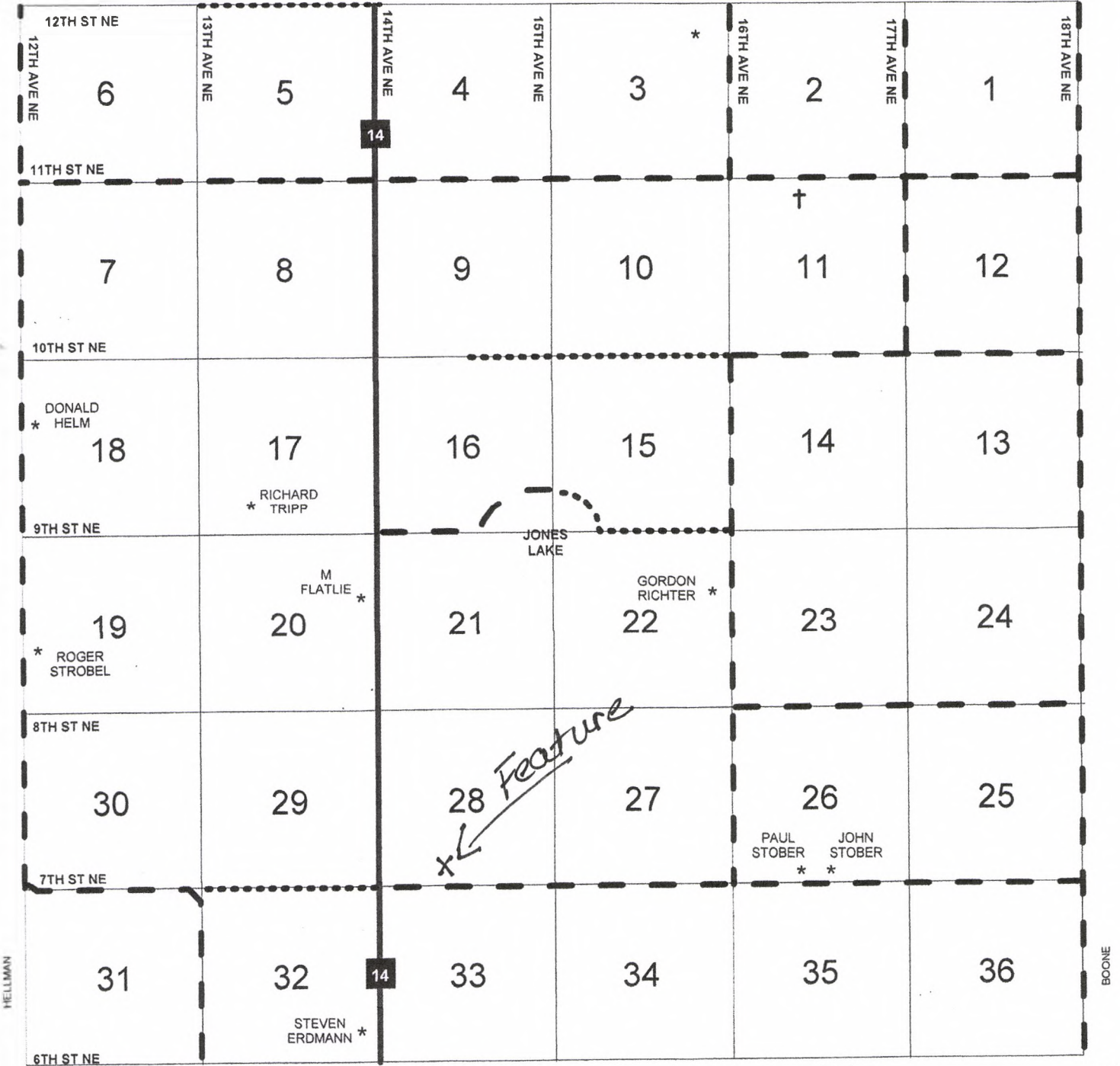

DENHOFF

Aura School

10/25/2013

Kathy Wilner

5H

BA	AX	AF	AP
AK	AH	AU	AA

AL	AI	AO	AY	AE
AW	AT	AJ	AS	AB
AV	AR	AN	AC	AG
AD	AM	BB	AZ	AQ