

# NDCRS ARCHITECTURAL SITE FORM PAGE 1

SITS# 32 SH 292

### SITE IDENTIFICATION

Field Code Heinle Farm School

Site Name Heinle Farm School

Site Name \_\_\_\_\_

Map Quad Florence Lake

Map Quad \_\_\_\_\_

LTL	TWP	<u>145</u>	R	<u>76</u>	SEC	<u>34</u>	QQQ	<u>7</u>	QQ	<u>7</u>	Q	<u>8</u>
LTL	TWP	_____	R	_____	SEC	_____	QQQ	_____	QQ	_____	Q	_____
LTL	TWP	_____	R	_____	SEC	_____	QQQ	_____	QQ	_____	Q	_____
LTL	TWP	_____	R	_____	SEC	_____	QQQ	_____	QQ	_____	Q	_____

UTM \_\_\_\_\_ N  
UTM \_\_\_\_\_ E

ZONE \_\_\_\_\_  
NAD 1927 \_\_\_\_\_ NAD 1983 \_\_\_\_\_

Subsection:
1 = N $\frac{1}{2}$
2 = E $\frac{1}{2}$
3 = S $\frac{1}{2}$
4 = W $\frac{1}{2}$
5 = NE $\frac{1}{4}$
6 = SE $\frac{1}{4}$
7 = SW $\frac{1}{4}$
8 = NW $\frac{1}{4}$

City: McClusky ND

Street Number: 550

Street Name: 9th Ave SE

Urban Legal Description: \_\_\_\_\_

### SITE DATA

Total # **Architectural** Features: 1

Fieldwork Date: 10/14/2012

Reconnaissance Survey  Intensive Survey

Project Title & Supervisor:  
Country Schoolhouse Project

Report Title & Author(s): \_\_\_\_\_

Additional Information: \_\_\_\_\_

### SHSND USE

Area of Significance 2  
Area of Significance \_\_\_\_\_  
Area of Significance \_\_\_\_\_

Ecozone 19  
Ecozone \_\_\_\_\_

Verified Site \_\_\_\_\_  
Non-Site \_\_\_\_\_

CR Type 2

Recorded By Kathy Wilner Date Recorded 1/13/2014  
(First Name & Last Name) (mm/dd/year)

Instructions to complete a digital version of this form: (1) Download a copy to your hard drive; (2) Open the saved blank copy; (3) Fill out the form; (4) Use the Save As command to rename the form appropriately and save; (5) Print and submit to SHSND.

### NDCRS ARCHITECTURAL SITE FORM PAGE 2—Feature Data

Field Code Heinle Farm School

SITS# 32 SH

Complete one Page 2 for each architectural feature at the site.

Architectural Feature # 1

Construction Date \_\_\_\_\_

Feature Type 9

Condition 7

Feature Date 4

Context 7

Plan Shape 5

Structural System 25

Primary Exterior 26

Style Other Style

Original Owner's Ethnicity \_\_\_\_\_

Secondary Exterior \_\_\_\_\_

Architect/Builder \_\_\_\_\_

Other Information:

Foundation Poured Concrete

Stories 1

Roof/Cornice Gable

Window Double hung, mostly intact

Dating Method(s): estimate

Feature Preservation Recommendation(s) (Check all that apply):

Individual nomination

Contributes to a potential district

No nomination potential

Will not contribute to a district

Potential district—feature would be a contributing element if other properties constitute a district

Thematic nomination potential

Component of a historic site or landscape

Moved (specify all applicable choices)—a) relocation occurred within a historic period; b) recreates original site, orientation, landscape, & spatial relationships; c) compatible in context with neighboring structures; d) relocation has damaged eligibility

Historical associations require further investigation

Recorded By Kathy Wilner  
(First Name & Last Name)

Date Recorded 1/13/2014  
(mm/dd/year)

Instructions to complete a digital version of this form: (1) Download a copy to your hard drive; (2) Open the saved blank copy; (3) Fill out the form; (4) Use the Save As command to rename the form appropriately and save; (5) Print and submit to SHSND.

**NDCRS ARCHITECTURAL SITE FORM**  
**PAGE 3—Feature Data**

Field Code Heinle Farm SchoolSITS# 32 SH**Complete a Page 3 for each feature.****1. Feature Description, Integrity, Eligibility:**

This feature is a wood framed, one room prairie school. It has been moved to its present location to be used for storage and/or as a shop. The building measures 18 feet 5 inches west to east and 22 feet 4 inches north to south. The roof is covered with shakes and most of them are still in place. At the north end of the building there is a newer looking, concrete block chimney. A metal roof cap runs the length of the building. There is 6 inch lap siding with 6 inch corner trim boards. A header can be seen under the roof at the peak ends as well as on each side. There is an entry door on the south side next to an overhead garage door. The windows, on the west side, are about half covered with plywood. The glass is intact. A 5 panel wood door leads into the building. At the large garage door there are several pieces of board lumber leaned against the opening to allow for access with wheeled items. The flooring is tongue and groove, rotting in several spots.

The walls are lathe and plaster and the ceiling is finished with 6 inch wood strips. There was a blackboard along the east wall. Electricity was present in the building as there is a light fixture in the ceiling. I am not sure if this was before the building was moved or not.

Recorded By Kathy Wilner Date Recorded 1/13/2014  
(First Name & Last Name) (mm/dd/year)

*Instructions to complete a digital version of this form:* (1) Download a copy to your hard drive; (2) Open the saved blank copy; (3) Fill out the form; (4) Use the Save As command to rename the form appropriately and save; (5) *Print* and submit to SHSND.

### NDCRS ARCHITECTURAL SITE FORM PAGE 4—SITE DESCRIPTION

Field Code Heinle Farm School

SITS# 32 SH

**Complete one Page 4 for the entire site.**

2. Owner's Contact Information:

Armin Heinle  
550 9th Ave SE  
McClusky ND 58463

3. Access (to rural areas):

South of Highway 200 on 10th Ave SE, 5 miles to Main St. Turn right and go about 3/4 of a mile to turn south on 9th Ave SE. Drive 5 1/2 miles south to the farm on the left.

4. Site Area (ft<sup>2</sup>): \_\_\_\_\_

5. Description of **SETTING**:

This building sits in the northwest corner of the farm site. This is located in rolling country, pasture all around the farm, mostly cattle country. There is a large slough to the north of the school.

Recorded By Kathy Wilner Date Recorded 1/13/2014  
(First Name & Last Name) (mm/dd/year)

*Instructions to complete a digital version of this form: (1) Download a copy to your hard drive; (2) Open the saved blank copy; (3) Fill out the form; (4) Use the Save As command to rename the form appropriately and save; (5) Print and submit to SHSND.*

**NDCRS ARCHITECTURAL SITE FORM  
PAGE 5—SITE DESCRIPTION**

Field Code Heinle Farm School

SITS# 32 SH

**6. Summary of ALL Site Features & Evaluation of Significance:**

7. References/Comments:

Kathy Wilner  
366 43rd Ave SE  
Bowdon ND 58418

Recorded By Kathy Wilner Date Recorded 1/13/2014  
(First Name & Last Name) (mm/dd/year)

*Instructions to complete a digital version of this form:* (1) Download a copy to your hard drive; (2) Open the saved blank copy; (3) Fill out the form; (4) Use the Save As command to rename the form appropriately and save; (5) *Print* and submit to SHSND.





South Side

Heinle Farm School 10/14/2012

Tracy Stein/Kathy Wilner

SH

West Side







North Side

Heinle Farm  
School

10/14/2012

Tracy Stein/  
Kathy Wilner

SH

East Side



# WHITTAKER DIRECTORY

T-145-N

LAMONT

CODE: BB

R-76-W

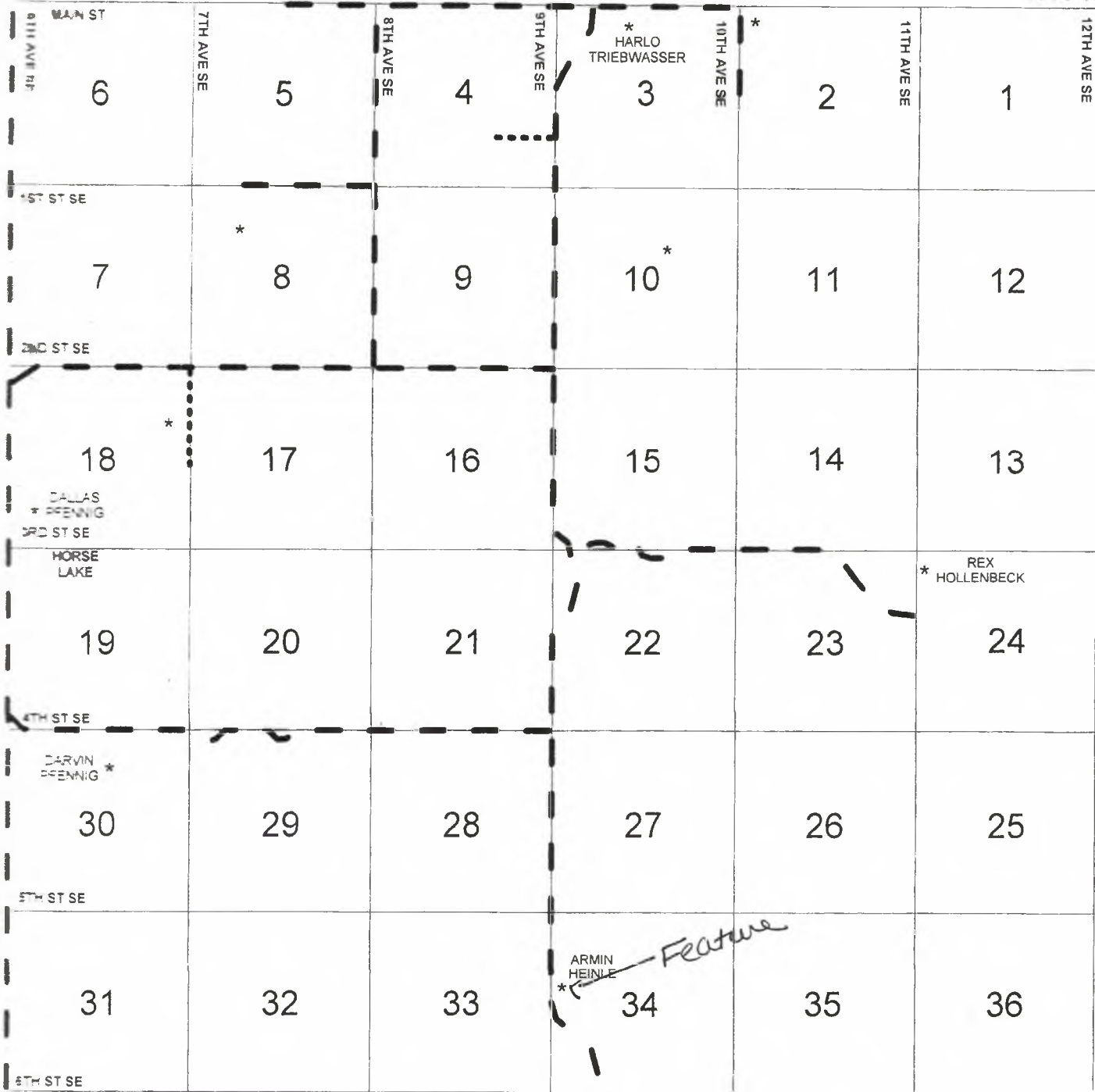

SPERRY

BURLINGHAM COUNTY

Heinle Farm School

10/14/2012

Tracy Stein /  
Kathy Wilner

SH

BA	AX	AF	AP
AK	AH	AU	AA

AL	AI	AO	AY	AE
AW	AT	AJ	AS	AB
AV	AR	AN	AC	AG
AD	AM	<b>BB</b>	AZ	AQ