

NDCRS ARCHITECTURAL SITE FORM PAGE 1

SITS# 32 _____ SH 293

SITE IDENTIFICATION

Field Code Buchmann #1 Site Name Buchmann #1
Map Quad McClusky Site Name Goodrich School

Map Quad _____
Map Quad _____

LTL	TWP	<u>146</u>	R	<u>77</u>	SEC	<u>27</u>	QQQ	<u>8</u>	QQ	<u>8</u>	Q	<u>7</u>
LTL	TWP	_____	R	_____	SEC	_____	QQQ	_____	QQ	_____	Q	_____
LTL	TWP	_____	R	_____	SEC	_____	QQQ	_____	QQ	_____	Q	_____
LTL	TWP	_____	R	_____	SEC	_____	QQQ	_____	QQ	_____	Q	_____

UTM _____ N ZONE _____
UTM _____ E NAD 1927 _____ NAD 1983 _____

Subsection:
1 = N½
2 = E½
3 = S½
4 = W½
5 = NE¼
6 = SE¼
7 = SW¼
8 = NW¼

City: McClusky ND

Street Number: 150

Street Name: 3rd Ave NE

Urban Legal Description: _____

SITE DATA

Total # **Architectural** Features: 1

Fieldwork Date: 10/14/2012

Reconnaissance Survey Intensive Survey

Project Title & Supervisor:
Country Schoolhouse Project

Report Title & Author(s):

Additional Information: _____

SHSND USE

Area of Significance <u>2</u>	Ecozone <u>19</u>	Verified Site _____	CR Type <u>2</u>
Area of Significance _____	Ecozone _____	Non-Site _____	
Area of Significance _____			

Recorded By Kathy Wilner Date Recorded 1/14/2014
(First Name & Last Name) (mm/dd/year)

Instructions to complete a digital version of this form: (1) Download a copy to your hard drive; (2) Open the saved blank copy; (3) Fill out the form; (4) Use the Save As command to rename the form appropriately and save; (5) Print and submit to SHSND.

NDCRS ARCHITECTURAL SITE FORM
PAGE 2—Feature Data

Field Code Buchmann #1SITS# 32 SH**Complete one Page 2 for each architectural feature at the site.****Architectural Feature #** 1Construction Date 1912Feature Type 9Condition 5Feature Date 3Context 7Plan Shape 5Structural System 26Primary Exterior 26Style Other Style

Original Owner's Ethnicity _____

Secondary Exterior _____

Architect/Builder 1

Other Information:

Foundation Poured concrete Stories 1Roof/Cornice GableWindow Double hung, most have hinged shuttersDating Method(s): estimate, local information**Feature Preservation Recommendation(s) (Check all that apply):** Individual nomination Contributes to a potential district No nomination potential Will not contribute to a district Potential district—feature would be a contributing element if other properties constitute a district Thematic nomination potential Component of a historic site or landscape

Moved (specify all applicable choices)—a) relocation occurred within a historic period; b) recreates original site, orientation, landscape, & spatial relationships; c) compatible in context with neighboring structures; d) relocation has damaged eligibility

 Historical associations require further investigation

Recorded By Kathy Wilner Date Recorded 1/14/2014
(First Name & Last Name) (mm/dd/year)

Instructions to complete a digital version of this form: (1) Download a copy to your hard drive; (2) Open the saved blank copy; (3) Fill out the form; (4) Use the Save As command to rename the form appropriately and save; (5) *Print* and submit to SHSND.

NDCRS ARCHITECTURAL SITE FORM
PAGE 3—Feature DataField Code Buchmann #1SITS# 32 SH**Complete a Page 3 for each feature.****1. Feature Description, Integrity, Eligibility:**

This feature is a one room, wood framed prairie school hou. It has been move to a farm for storage/garage/shop use. The building sits on a concrete foundation and the east end has been changed to accomodate an overhead garage door and a small walk in door. The bulding measures 32 feet 4 inches east to west and 22 feet 4 inches north to south. The name of this school is Goodrich school and it is believed to have been in the town of Goodrich. There are no school records prior to 1912 for Sheridan County as it was part of McClean County. It is believed to have been built in 1912.

The roof of the building is covered with shakes and they are mostly intact. There is a metal piece at the roof peak near the south end covering where a chimney was most likely located. There is a metal ridge cap running the length of the roof with finials at each end. The outside walls are covered with 6 inch lap siding with 6 inch wood trimming the corners. A wide header board can be seen on all four side of the school.

There are windows on both the north and south sides, three on each side for the main body of the school and then another full lenght one on the west side of what I suspect is the entry area and a small opening to the north, also in the area of the entry. The smaller opening might have been access for fuel. The windows in the main body of the school have intact glass and most are covered with hinged shutters. Most of the exterior is in need of paint. On the west side there is an entry door. The door is wood and sports an old looking metal door knob.

Inside the school the original tongue and groove hardwood floor is still intact. The walls are mostly still in place and are lathe and plaster in the main body of the school and lbead board in what was used for an entry. There is waiscoting on the bottom portion of the walls. The interior wall between the entry and main body has been removed. Blackboards can be see between the windows on both the north and south sides. Pressed metal ceiling tiles over lathe cover much of the ceiling. At the edges there is a molded metal cornice. The building has electricity as evidenced by light fixtures inside the building.

Recorded By Kathy Wilner Date Recorded 1/14/2014
(First Name & Last Name) (mm/dd/year)

Instructions to complete a digital version of this form: (1) Download a copy to your hard drive; (2) Open the saved blank copy; (3) Fill out the form; (4) Use the Save As command to rename the form appropriately and save; (5) Print and submit to SHSND.

**NDCRS ARCHITECTURAL SITE FORM
PAGE 4—SITE DESCRIPTION**

Field Code Buchmann #1

SITS# 32 SH

Complete one Page 4 for the entire site.

2. Owner's Contact Information:

Renter: Lyle Buchmann	Owner: Tracy Hoherz
150 3rd Ave NE	513 N Miller LN
McClusky ND 58463	Las Vegas NV 89149

3. Access (to rural areas):

From McClusky, Highway 200 drive 2 miles west to 3rd Ave NE. Turn left (south) and drive about 3 miles and the farm is on the east side of the road.

4. Site Area (ft²): _____

5. Description of **SETTING**:

This building sits in a farm yard with rolling pastures around the farm. There is a slough to the west.

Recorded By Kathy Wilner Date Recorded 1/14/2014
(First Name & Last Name) (mm/dd/year)

Instructions to complete a digital version of this form: (1) Download a copy to your hard drive; (2) Open the saved blank copy; (3) Fill out the form; (4) Use the Save As command to rename the form appropriately and save; (5) Print and submit to SHSND.

**NDCRS ARCHITECTURAL SITE FORM
PAGE 5—SITE DESCRIPTION**

Field Code Buchmann #1

SITS# 32 SH

6. Summary of ALL Site Features & Evaluation of Significance:

7. References/Comments:

Kathy Wilner
366 43rd Ave SE
Bowdon ND 58418

Recorded By Kathy Wilner Date Recorded 1/14/2014
(First Name & Last Name) (mm/dd/year)

Instructions to complete a digital version of this form: (1) Download a copy to your hard drive; (2) Open the saved blank copy; (3) Fill out the form; (4) Use the Save As command to rename the form appropriately and save; (5) Print and submit to SHSND.



West Side

Buchmann
#1
10/14/12
Tracy Stein
Kathy
Wilner
SH



South Side



East Side

Buchmann #1 10/14/2012 Tracy Stein/Kathy Wilner SH

North Side



MCCLUSKY DIRECTORY

T-146-N

MOUNTAIN CITY

CODE: AR

R-77-W

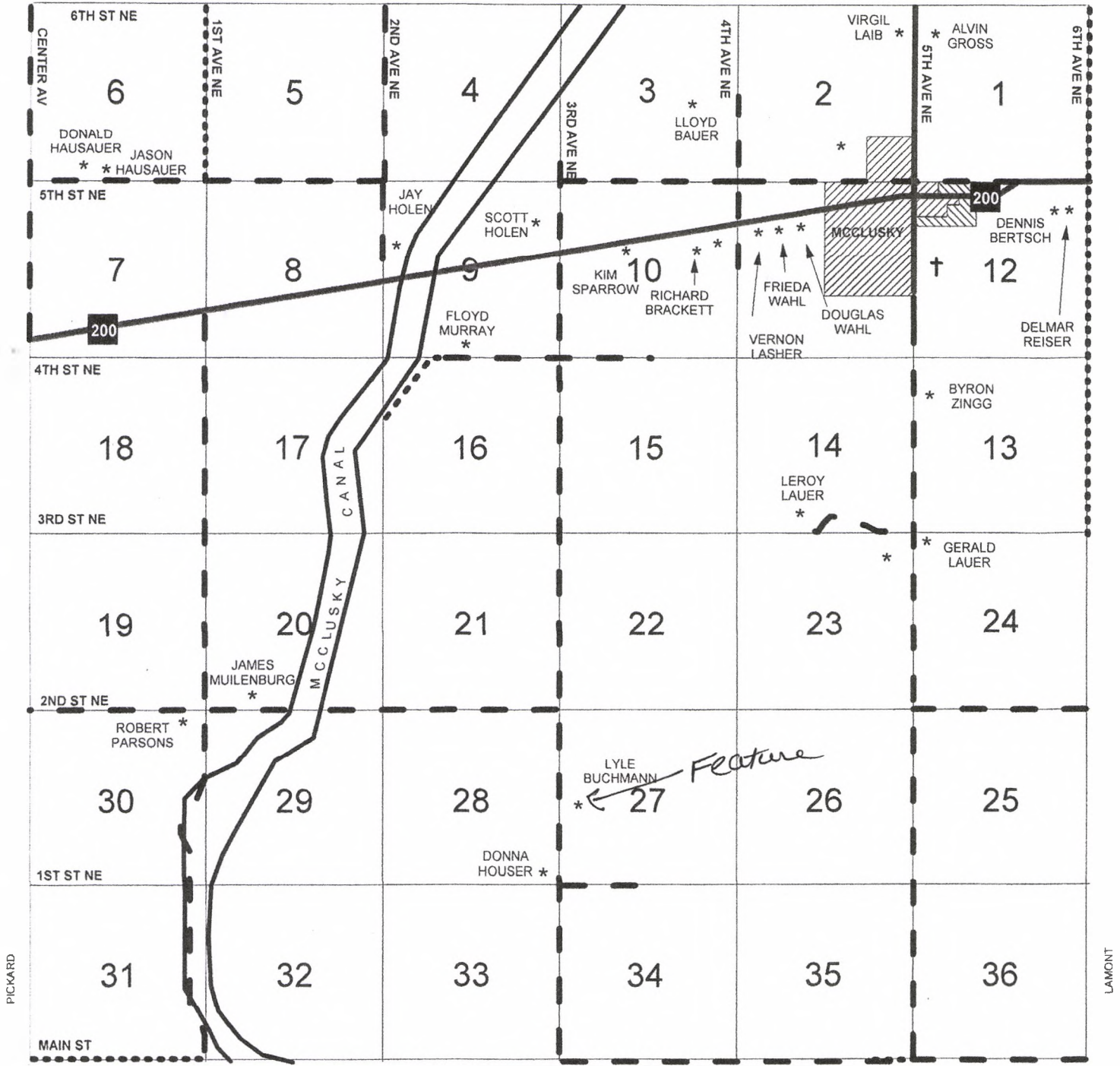

(Goodrich School)
Buchmann # 2

10/14/2012

Tracy Steiny

Kathy Wilner

SH

BA	AX	AF	AP	
AK	AH	AU	AA	
AL	AI	AO	AY	AE
AW	AT	AJ	AS	AB
AV	AR	AN	AC	AG
AD	AM	BB	AZ	AQ