

# NDCRS ARCHITECTURAL SITE FORM PAGE 1

SITS# 32 SH 294

### SITE IDENTIFICATION

Field Code Buchmann #2 Site Name Buchmann #2

Map Quad McClusky Site Name \_\_\_\_\_

Map Quad \_\_\_\_\_

LTL	TWP	<u>146</u>	R	<u>77</u>	SEC	<u>27</u>	QQQ	<u>8</u>	QQ	<u>8</u>	Q	<u>7</u>
LTL	TWP	_____	R	_____	SEC	_____	QQQ	_____	QQ	_____	Q	_____
LTL	TWP	_____	R	_____	SEC	_____	QQQ	_____	QQ	_____	Q	_____
LTL	TWP	_____	R	_____	SEC	_____	QQQ	_____	QQ	_____	Q	_____

UTM \_\_\_\_\_ N ZONE \_\_\_\_\_  
UTM \_\_\_\_\_ E NAD 1927 \_\_\_\_\_ NAD 1983 \_\_\_\_\_

Subsection:
1 = N½
2 = E½
3 = S½
4 = W½
5 = NE¼
6 = SE¼
7 = SW¼
8 = NW¼

City: McClusky ND

Street Number: 150

Street Name: 3rd Ave NE

Urban Legal Description: \_\_\_\_\_

### SITE DATA

Total # *Architectural* Features: 1

Fieldwork Date: 10/14/2012

Reconnaissance Survey  Intensive Survey

Project Title & Supervisor:

Country Schoolhouse Project

Report Title & Author(s):

Additional Information: \_\_\_\_\_

**SHSND USE**

Area of Significance <u>2</u>	Ecozone <u>19</u>	Verified Site _____	CR Type <u>2</u>
Area of Significance _____	Ecozone _____	Non-Site _____	
Area of Significance _____			

Recorded By Kathy Wilner Date Recorded 1/14/2014  
(First Name & Last Name) (mm/dd/year)

*Instructions to complete a digital version of this form:* (1) Download a copy to your hard drive; (2) Open the saved blank copy; (3) Fill out the form; (4) Use the Save As command to rename the form appropriately and save; (5) Print and submit to SHSND.

**NDCRS ARCHITECTURAL SITE FORM  
PAGE 2—Feature Data**

Field Code Buchmann #2

SITS# 32 SH

**Complete one Page 2 for each architectural feature at the site.**

**Architectural Feature #** 1

Construction Date \_\_\_\_\_

Feature Type 9

Condition 3

Feature Date 2

Context 7

Plan Shape 5

Structural System 25

Primary Exterior 26

Style Other Style

Original Owner's Ethnicity \_\_\_\_\_

Secondary Exterior \_\_\_\_\_

Architect/Builder 1

Other Information:

Foundation None Stories 1

Roof/Cornice Gable

Window Mostly gone, very little frame left and no glass

Dating Method(s): estimate

**Feature Preservation Recommendation(s) (Check all that apply):**

Individual nomination

Contributes to a potential district

No nomination potential

Will not contribute to a district

Potential district—feature would be a contributing element if other properties constitute a district

Thematic nomination potential

Component of a historic site or landscape

Moved (specify all applicable choices)—a) relocation occurred within a historic period; b) recreates original site, orientation, landscape, & spatial relationships; c) compatible in context with neighboring structures; d) relocation has damaged eligibility

Historical associations require further investigation

Recorded By Kathy Wilner Date Recorded 1/14/2014  
(First Name & Last Name) (mm/dd/year)

*Instructions to complete a digital version of this form:* (1) Download a copy to your hard drive; (2) Open the saved blank copy; (3) Fill out the form; (4) Use the Save As command to rename the form appropriately and save; (5) *Print* and submit to SHSND.

**NDCRS ARCHITECTURAL SITE FORM  
PAGE 3—Feature Data**Field Code Buchmann #2SITS# 32 SH**Complete a Page 3 for each feature.****1. Feature Description, Integrity, Eligibility:**

This is a very tired, wood framed, one room prairie school building. It is sitting on dirt and has some very serious tilt going on. I do not expect this building to stand for much longer. The shape of the school remains with an entry attached at the east end. Both the east and west endso of the building were opened up for access with equipment. On the east end there is an opening about the size of a garage door and on the west endd they installed a sliging door that opens most of that well....hence the lean! I doubtl there is much holding it up anymore. The roof of the main body is mostly board lumber with remnants of asphalt shingles. The boards at the west end appear to be mostly broken off where they extended beyond the wall. The east end held up a bit better. The entry roof is half hip roof and the asphalt shingles here appear to be intact with metal ridge caps running down the two seams.

The walls are 6 inch lap siding with 4 inch corner trim boards, all without any paint left. There is a bank of four windows on the south side and little remains of the frame work and none of the glass. There is a small window on the south side of the entry, looks like a replacement, slider window. Another smaller opening to the north side of the entry might have been a fuel door. A crooked wooden door can be see on the east side, very likely the entry door. Inside the building there is some remnants of plaster over lathe, wainscoting can be seen on some segments of the walls. The entry walls are beadboard where the wall wasn't removed. Tongue and groove flooring can be seen under the rubble and much of it has heaved. There is little left of the ceiling, some lathe, a few pieces of wall board and electric light fixtures, indicating electricity was present.

Measurements of the building are 18 feet 8 inches north to south and 30 feet 2 inches east to west.

Recorded By Kathy Wilner Date Recorded 1/14/2014  
(First Name & Last Name) (mm/dd/year)

*Instructions to complete a digital version of this form:* (1) Download a copy to your hard drive; (2) Open the saved blank copy; (3) Fill out the form; (4) Use the Save As command to rename the form appropriately and save; (5) *Print* and submit to SHSND.

**NDCRS ARCHITECTURAL SITE FORM  
PAGE 4—SITE DESCRIPTION**Field Code Buchmann #2SITS# 32 SH**Complete one Page 4 for the entire site.**

## 2. Owner's Contact Information:

Renter: Lyle Buchmann	Owner: Tracy Hoherz
150 3rd Ave NE	513 N Miller LN
McClusky ND 58463	Las Vegas NV 89149

## 3. Access (to rural areas):

From McClusky, Highway 200 drive 2 miles west to 3rd Ave NE. Turn left (south) and drive about 3 miles and the farm is on the east side of the road.

4. Site Area (ft<sup>2</sup>): \_\_\_\_\_5. Description of **SETTING**:

This building sits in a farm yard with rolling pastures around the farm. There is a slough to the west.

Recorded By Kathy Wilner Date Recorded 1/14/2014  
(First Name & Last Name) (mm/dd/year)

*Instructions to complete a digital version of this form:* (1) Download a copy to your hard drive; (2) Open the saved blank copy; (3) Fill out the form; (4) Use the Save As command to rename the form appropriately and save; (5) *Print* and submit to SHSND.

**NDCRS ARCHITECTURAL SITE FORM  
PAGE 5—SITE DESCRIPTION**

Field Code Buchmann #2

SITS# 32 SH

**6. Summary of ALL Site Features & Evaluation of Significance:**

7. References/Comments:

Kathy Wilner  
366 43rd Ave SE  
Bowdon ND 58418

Recorded By Kathy Wilner Date Recorded 1/14/2014  
(First Name & Last Name) (mm/dd/year)

*Instructions to complete a digital version of this form:* (1) Download a copy to your hard drive; (2) Open the saved blank copy; (3) Fill out the form; (4) Use the Save As command to rename the form appropriately and save; (5) *Print* and submit to SHSND.





South Side

Buchmann #2

10/14/2012

Tracy Stein/Kathy Wilner

SH

West Side







East Side

Buchmann #2

10/14/2012

Tracy Stein/Kathy Wilner

SH

North Side



# MCCLUSKY DIRECTORY

T-146-N

MOUNTAIN CITY

CODE: AR

R-77-W

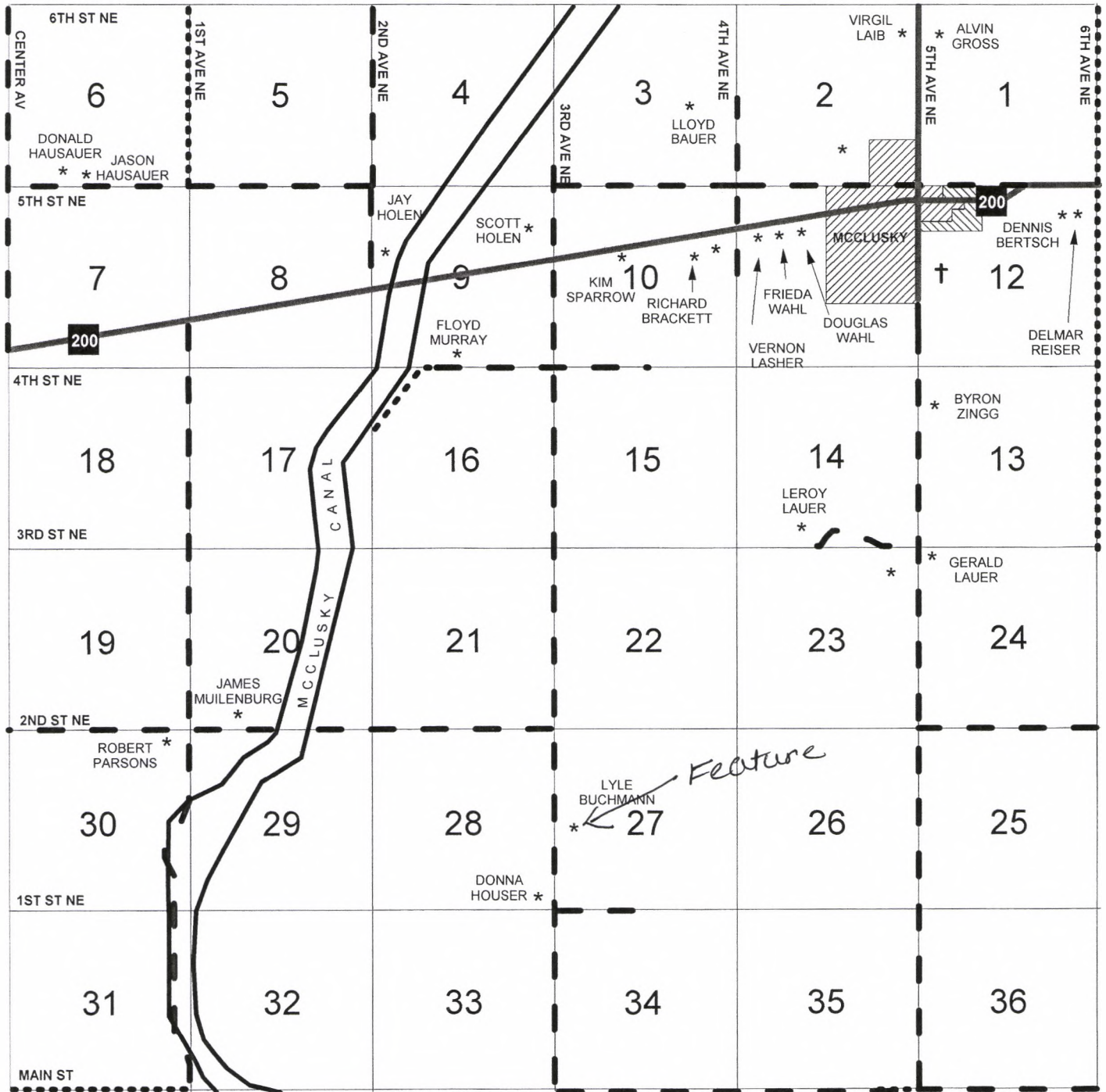

*Buchmann #2 10/14/2012 Tracy Stein/ Kathy Wilner*

BA	AX	AF	AP	
AK	AH	AU	AA	
AL	AI	AO	AY	AE
AW	AT	AJ	AS	AB
AV	<b>AR</b>	AN	AC	AG
AD	AM	BB	AZ	AQ