

NDCRS ARCHITECTURAL SITE FORM PAGE 1

SITS# 32 SH 295

SITE IDENTIFICATION

Field Code Houser School #1 Site Name Houser School #1

Map Quad McClusky Site Name _____
Map Quad _____

LTL ___ TWP 146 R 77 SEC 28 QQQ 6 QQ 6 Q 6
LTL ___ TWP _____ R _____ SEC _____ QQQ _____ QQ _____ Q _____
LTL ___ TWP _____ R _____ SEC _____ QQQ _____ QQ _____ Q _____
LTL ___ TWP _____ R _____ SEC _____ QQQ _____ QQ _____ Q _____

UTM _____ N ZONE _____
UTM _____ E NAD 1927 ___ NAD 1983 ___

City: McClusky ND

Street Number: 111

Street Name: 3rd Ave NE

Urban Legal Description: _____

Subsection:
1 = N½
2 = E½
3 = S½
4 = W½
5 = NE¼
6 = SE¼
7 = SW¼
8 = NW¼

SITE DATA

Total # **Architectural** Features: 1

Fieldwork Date: 10/14/2012

Reconnaissance Survey Intensive Survey

Project Title & Supervisor:
Country Schoolhouse Project

Report Title & Author(s):

Additional Information: _____

SHSND USE

Area of Significance 2 Ecozone 19 Verified Site _____ CR Type 2
Area of Significance _____ Ecozone _____ Non-Site _____
Area of Significance _____

Recorded By Kathy Wilner Date Recorded 1/14/2014
(First Name & Last Name) (mm/dd/year)

Instructions to complete a digital version of this form: (1) Download a copy to your hard drive; (2) Open the saved blank copy; (3) Fill out the form; (4) Use the Save As command to rename the form appropriately and save; (5) Print and submit to SHSND.

NDCRS ARCHITECTURAL SITE FORM
PAGE 2—Feature Data

Field Code Houser School #1

SITS# 32 SH

Complete one Page 2 for each architectural feature at the site.

Architectural Feature # 1

Construction Date Feature Type 9 Condition 5
Feature Date 4 Context 7 Plan Shape 5
Structural System 25 Primary Exterior 26 Style Other Style
Original Owner's Ethnicity Secondary Exterior Architect/Builder

Other Information:

Foundation Sitting on the dirt Stories 1
Roof/Cornice Gable
Window Double hung, all covered
Dating Method(s): estimate

Feature Preservation Recommendation(s) (Check all that apply):

- Individual nomination
Contributes to a potential district
[checked] No nomination potential
Will not contribute to a district
Potential district—feature would be a contributing element if other properties constitute a district
Thematic nomination potential
Component of a historic site or landscape
Moved (specify all applicable choices)—a relocation occurred within a historic period; b) recreates original site, orientation, landscape, & spatial relationships; c) compatible in context with neighboring structures; d) relocation has damaged eligibility
Historical associations require further investigation

Recorded By Kathy Wilner Date Recorded 1/14/2014
(First Name & Last Name) (mm/dd/year)

Instructions to complete a digital version of this form: (1) Download a copy to your hard drive; (2) Open the saved blank copy; (3) Fill out the form; (4) Use the Save As command to rename the form appropriately and save; (5) Print and submit to SHSND.

NDCRS ARCHITECTURAL SITE FORM
PAGE 3—Feature DataField Code Houser School #1SITS# 32 SH**Complete a Page 3 for each feature.****1. Feature Description, Integrity, Eligibility:**

The feature is a one room, wood framed, prairie school without a foundation. It was moved from another location to this farm yard for a garage and/or storage. The roof of the building is intact and covered with shakes. There is a piece of metal covering a space at the south end of the roof peak that I suspect is where the chimney was. There is no metal capping on the main body of the school but there is a metal cap with a finial on the entry roof. The roof of the entry is also shingled with shakes.

The walls are covered with 6 inch lap siding with 6 inch corner trim boards. There is a wide trim board at under the peaks of the roof of the school building. There are three windows on each side of the school, all covered with plywood. The same can be said for the windows on either side of the entry. The entry door is a 5 panel wood door. There building is painted tan with brown trim.

The entire south wall of the building has a sliding door for access for vehicles.

The floor inside the building is tongue and groove hardwood. The walls are lathe and plaster and much of the plaster is falling away. The blackboard is between windows on the east side as well as to the left of the door leading into the entry as you leave the main body of the school. The ceiling is beadboard with electric light fixtures.

The school measures 24 1/2 feet north to south and 18 feet 4 inches east to west. The entry measures 8 1/2 feet east to west and 6 feet 2 inches north to south.

Recorded By Kathy Wilner Date Recorded 1/14/2014
(First Name & Last Name) (mm/dd/year)

Instructions to complete a digital version of this form: (1) Download a copy to your hard drive; (2) Open the saved blank copy; (3) Fill out the form; (4) Use the Save As command to rename the form appropriately and save; (5) *Print* and submit to SHSND.

**NDCRS ARCHITECTURAL SITE FORM
PAGE 4—SITE DESCRIPTION**

Field Code Houser School #1

SITS# 32 SH

Complete one Page 4 for the entire site.

2. Owner's Contact Information:

Donna Fibelstad
111 3rd Ave NE
McClusky ND 58463

3. Access (to rural areas):

From McClusky, drive west on Highway 200 2 miles to 3rd Ave NE. Turn left (south) and drive 3 1/2 miles to see the school on your right . Farm is on the west side of the road.

4. Site Area (ft²): _____

5. Description of **SETTING**:

The building sits at the north edge of the farm yard. There is a large slough to the north and west and hilly pasture to the east. This is a cattle farm.

Recorded By Kathy Wilner Date Recorded 1/14/2014
(First Name & Last Name) (mm/dd/year)

Instructions to complete a digital version of this form: (1) Download a copy to your hard drive; (2) Open the saved blank copy; (3) Fill out the form; (4) Use the Save As command to rename the form appropriately and save; (5) Print and submit to SHSND.

**NDCRS ARCHITECTURAL SITE FORM
PAGE 5—SITE DESCRIPTION**

Field Code Houser School #1

SITS# 32 SH

6. Summary of ALL Site Features & Evaluation of Significance:

7. References/Comments:

Kathy Wilner
366 43rd Ave SE
Bowdon ND 58418

Recorded By Kathy Wilner Date Recorded 1/14/2014
(First Name & Last Name) (mm/dd/year)

Instructions to complete a digital version of this form: (1) Download a copy to your hard drive; (2) Open the saved blank copy; (3) Fill out the form; (4) Use the Save As command to rename the form appropriately and save; (5) Print and submit to SHSND.



East Side

Houser School #1 10/14/2012 Tracy Stein/Kathy Wilner SH

North Side





West Side

Houser School #1

10/25/2013

Kathy Wilner

SH

South Side



MCCLUSKY DIRECTORY

T-146-N

MOUNTAIN CITY

CODE: AR

R-77-W

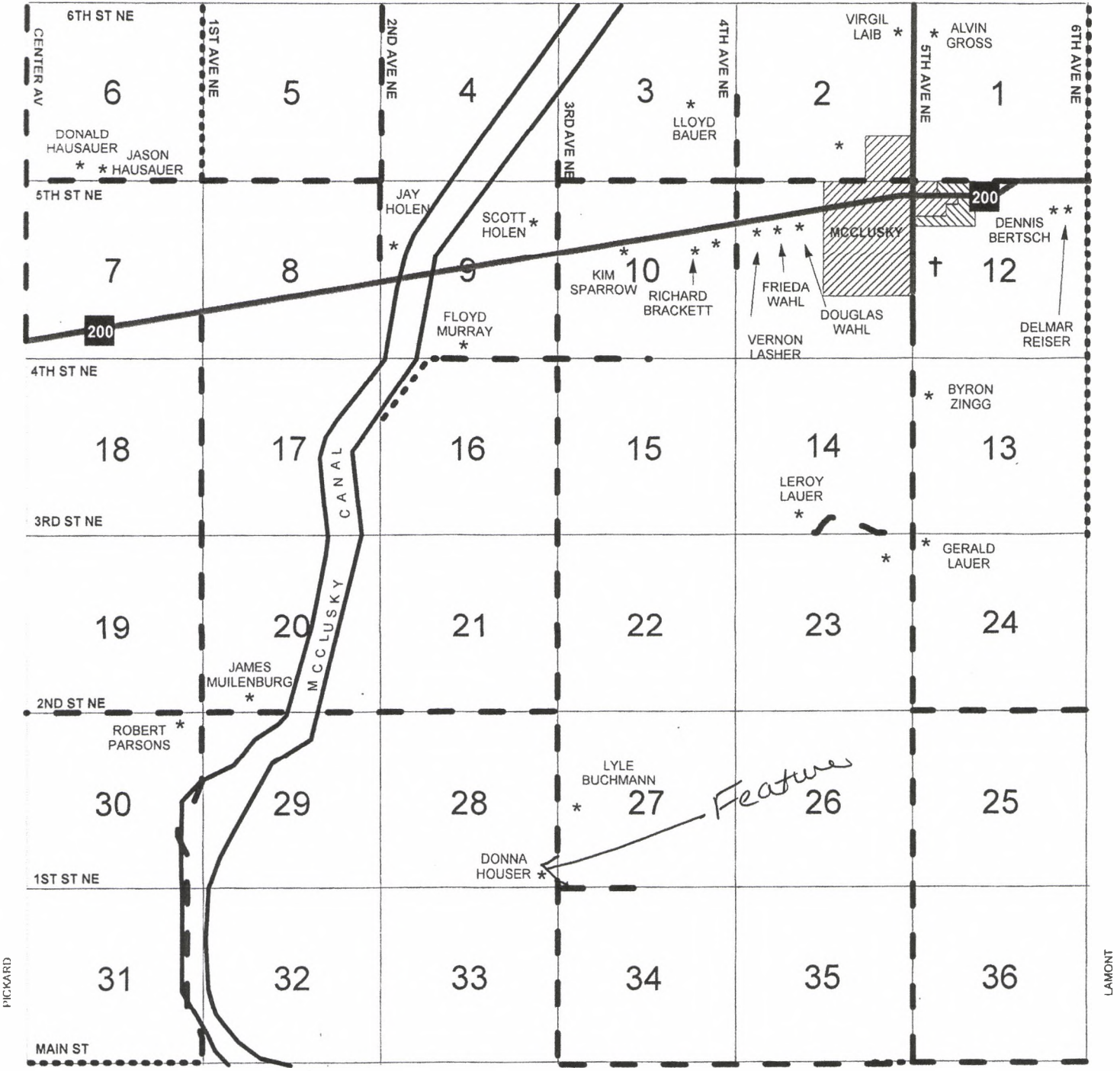

Houser School #1 10/25/2013 Kathy Wilner 5th

BA	AX	AF	AP
AK	AH	AU	AA

AL	AI	AO	AY	AE
AW	AT	AJ	AS	AB
AV	AR	AN	AC	AG
AD	AM	BB	AZ	AQ