

# NDCRS ARCHITECTURAL SITE FORM PAGE 1

SITS# 32 \_\_\_\_\_ SH 296

## SITE IDENTIFICATION

Field Code Houser School #2 Site Name Houser School #2

Map Quad McClusky Site Name \_\_\_\_\_

Map Quad \_\_\_\_\_

LTL	TWP	<u>146</u>	R	<u>77</u>	SEC	<u>28</u>	QQQ	<u>6</u>	QQ	<u>6</u>	Q	<u>6</u>
LTL	TWP	_____	R	_____	SEC	_____	QQQ	_____	QQ	_____	Q	_____
LTL	TWP	_____	R	_____	SEC	_____	QQQ	_____	QQ	_____	Q	_____
LTL	TWP	_____	R	_____	SEC	_____	QQQ	_____	QQ	_____	Q	_____

UTM \_\_\_\_\_ N ZONE \_\_\_\_\_  
 UTM \_\_\_\_\_ E NAD 1927 \_\_\_\_\_ NAD 1983 \_\_\_\_\_

Subsection:
1 = N½
2 = E½
3 = S½
4 = W½
5 = NE¼
6 = SE¼
7 = SW¼
8 = NW¼

City: McClusky ND

Street Number: 111

Street Name: 3rd Ave NE

Urban Legal Description: \_\_\_\_\_

## SITE DATA

Total # *Architectural* Features: 1

Fieldwork Date: 10/25/2013

Reconnaissance Survey  Intensive Survey

Project Title & Supervisor:  
Country Schoolhouse Project

Report Title & Author(s): \_\_\_\_\_

Additional Information: \_\_\_\_\_

## SHSND USE

Area of Significance 2 Ecozone 19 Verified Site \_\_\_\_\_ CR Type 2  
 Area of Significance \_\_\_\_\_ Ecozone \_\_\_\_\_ Non-Site \_\_\_\_\_  
 Area of Significance \_\_\_\_\_

Recorded By Kathy Wilner Date Recorded 1/14/2014  
 (First Name & Last Name) (mm/dd/year)

*Instructions to complete a digital version of this form:* (1) Download a copy to your hard drive; (2) Open the saved blank copy; (3) Fill out the form; (4) Use the Save As command to rename the form appropriately and save; (5) Print and submit to SHSND.

**NDCRS ARCHITECTURAL SITE FORM  
PAGE 2—Feature Data**

Field Code Houser School #2 SITS# 32 SH

**Complete one Page 2 for each architectural feature at the site.**

**Architectural Feature #** 1

Construction Date \_\_\_\_\_ Feature Type 9 Condition 5  
 Feature Date 2 Context 7 Plan Shape 5  
 Structural System 25 Primary Exterior 26 Style Other Style  
 Original Owner's Ethnicity \_\_\_\_\_ Secondary Exterior \_\_\_\_\_ Architect/Builder 1

Other Information:

Foundation concrete Stories 1  
 Roof/Cornice Gable  
 Window All gone, covered and converted for a granary  
 Dating Method(s): estimate

**Feature Preservation Recommendation(s) (Check all that apply):**

- Individual nomination
- Contributes to a potential district
- No nomination potential
- Will not contribute to a district
- Potential district—feature would be a contributing element if other properties constitute a district
- Thematic nomination potential
- Component of a historic site or landscape
- Moved (specify all applicable choices)—a) relocation occurred within a historic period; b) recreates original site, orientation, landscape, & spatial relationships; c) compatible in context with neighboring structures; d) relocation has damaged eligibility
- Historical associations require further investigation

Recorded By Kathy Wilner Date Recorded 1/14/2014  
(First Name & Last Name) (mm/dd/year)

*Instructions to complete a digital version of this form: (1) Download a copy to your hard drive; (2) Open the saved blank copy; (3) Fill out the form; (4) Use the Save As command to rename the form appropriately and save; (5) Print and submit to SHSND.*

**NDCRS ARCHITECTURAL SITE FORM**  
**PAGE 3—Feature Data**Field Code Houser School #2SITS# 32 SH**Complete a Page 3 for each feature.****1. Feature Description, Integrity, Eligibility:**

The feature is a wood framed, one room prairie school house, moved to this farm for use as a granary and/or storage. It is a large building measuring 30 1/2 feet east to west and 16 feet 4 inches north to south. The roof is covered with shakes and a piece of metal, bent over the roof peak, at the west end of the building indicates location of a chimney at some point. There is no entry/porch attached to this building. The walls of the building are covered with 6 inch lap siding with a wider trim board running under the roof. The corners are trimmed with 4 inch wood. The soffits are not enclosed.

There were originally 4 windows on both the north and south sides of the building and all have been removed and boarded up. On the south side 4 doors/openings, high on the wall, gave access to four separate areas inside for grain storage. At the bottom of the wall were 4 more openings that allowed them to retrieve the grain. The locations of the original windows can be seen as it creates straight lines when the openings are filled in.

There is a door opening on the east end giving access to part the building. They use it for storage today. The building was totally gutted to the outer walls. The ceiling is also gone and today there is daylight coming through the peak of the roof. The floor is still the original narrow hardwood.

The building is painted tan with blue trim today.

Recorded By Kathy Wilner Date Recorded 1/14/2014  
(First Name & Last Name) (mm/dd/year)

*Instructions to complete a digital version of this form:* (1) Download a copy to your hard drive; (2) Open the saved blank copy; (3) Fill out the form; (4) Use the Save As command to rename the form appropriately and save; (5) *Print* and submit to SHSND.

**NDCRS ARCHITECTURAL SITE FORM  
PAGE 4—SITE DESCRIPTION**

Field Code Houser School #2

SITS# 32 SH

**Complete one Page 4 for the entire site.**

2. Owner's Contact Information:

Donna Fibelstad  
111 3rd Ave NE  
McClusky ND 58463

3. Access (to rural areas):

From McClusky, drive west on Highway 200 2 miles to 3rd Ave NE. Turn left (south) and drive 3 1/2 miles to see the school on your right . Farm is on the west side of the road.

4. Site Area (ft<sup>2</sup>): \_\_\_\_\_

5. Description of **SETTING**:

The building sits at the north edge of the farm yard. There is a large slough to the north and west and hilly pasture to the east. This is a cattle farm.

Recorded By Kathy Wilner Date Recorded 1/14/2014  
(First Name & Last Name) (mm/dd/year)

*Instructions to complete a digital version of this form: (1) Download a copy to your hard drive; (2) Open the saved blank copy; (3) Fill out the form; (4) Use the Save As command to rename the form appropriately and save; (5) Print and submit to SHSND.*

**NDCRS ARCHITECTURAL SITE FORM  
PAGE 5—SITE DESCRIPTION**

Field Code Houser School #2

SITS# 32 SH

**6. Summary of ALL Site Features & Evaluation of Significance:**

7. References/Comments:

Kathy Wilner  
366 43rd Ave SE  
Bowdon ND 58418

Recorded By Kathy Wilner Date Recorded 1/14/2014  
(First Name & Last Name) (mm/dd/year)

*Instructions to complete a digital version of this form:* (1) Download a copy to your hard drive; (2) Open the saved blank copy; (3) Fill out the form; (4) Use the Save As command to rename the form appropriately and save; (5) *Print* and submit to SHSND.



South Side

Houser School #2

10/25/2013

Kathy Wilner

SH

West Side





North Side

Houser School #2

10/25/2013

Kathy Wilner

SH

East Side



# MCCLUSKY DIRECTORY

T-146-N

MOUNTAIN CITY

CODE: AR

R-77-W

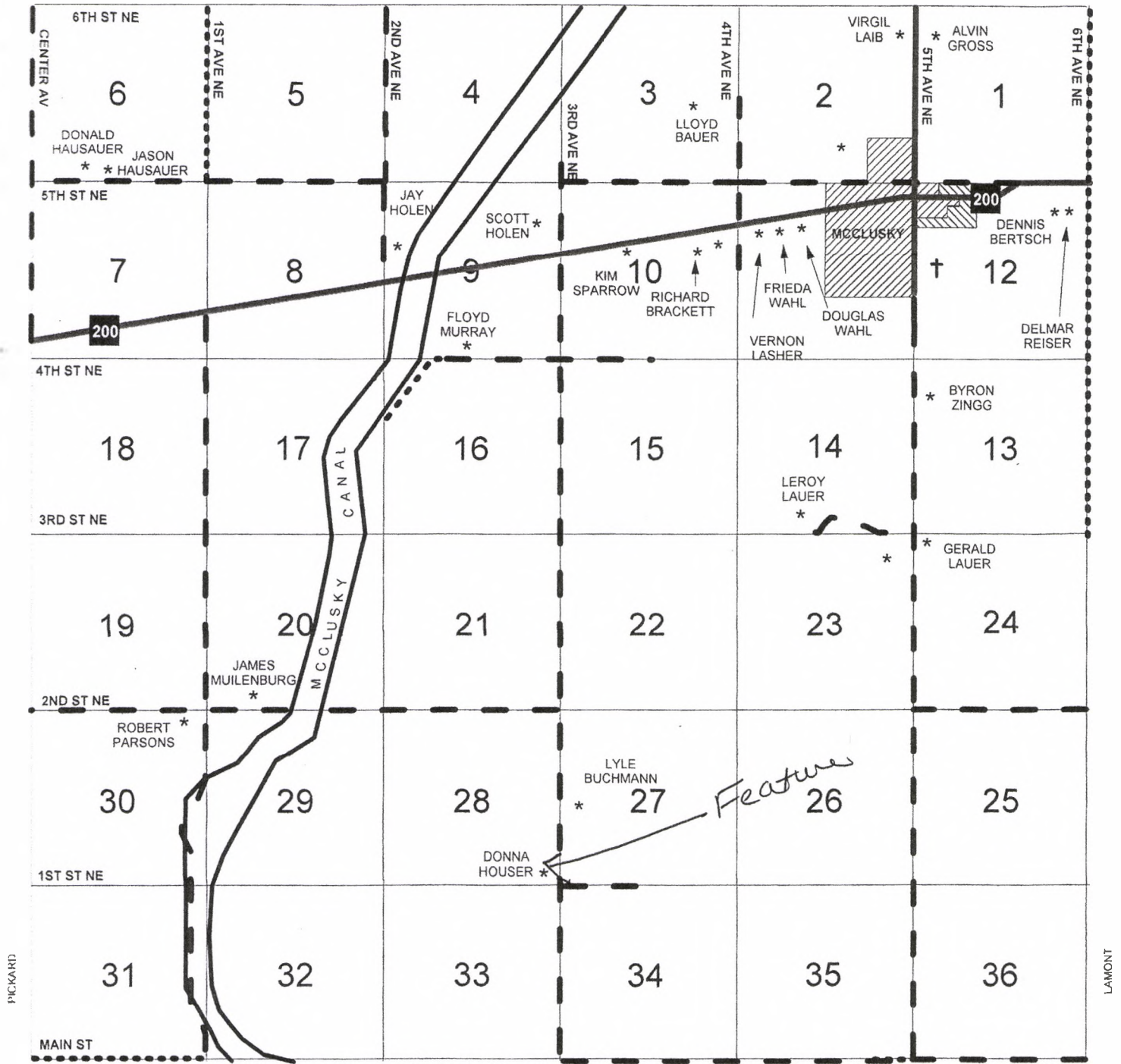

Houser School #2 10/25/2013 Kathy Wilner SH

BA	AX	AF	AP	
AK	AH	AU	AA	
AL	AI	AO	AY	AE
AW	AT	AJ	AS	AB
AV	<b>AR</b>	AN	AC	AG
AD	AM	BB	AZ	AQ