

NDCRS ARCHITECTURAL SITE FORM PAGE 1

SITS# 32 _____ SH 297

SITE IDENTIFICATION

Field Code Hellman Township School Site Name Hellman Township School #3

Map Quad Lincoln Valley SW
Map Quad _____
Site Name _____

LTL	TWP	<u>147</u>	R	<u>76</u>	SEC	<u>30</u>	QQQ	<u>6</u>	QQ	<u>6</u>	Q	<u>5</u>
LTL	TWP	_____	R	_____	SEC	_____	QQQ	_____	QQ	_____	Q	_____
LTL	TWP	_____	R	_____	SEC	_____	QQQ	_____	QQ	_____	Q	_____
LTL	TWP	_____	R	_____	SEC	_____	QQQ	_____	QQ	_____	Q	_____

UTM _____ N ZONE _____
UTM _____ E NAD 1927 _____ NAD 1983 _____

City: McClusky ND

Street Number: 760

Street Name: 7th Ave NE

Urban Legal Description: _____

Subsection:
1 = N½
2 = E½
3 = S½
4 = W½
5 = NE¼
6 = SE¼
7 = SW¼
8 = NW¼

SITE DATA

Total # **Architectural** Features: 1

Fieldwork Date: 10/7/2012

Reconnaissance Survey Intensive Survey

Project Title & Supervisor:
Country Schoolhouse Project

Report Title & Author(s):

Additional Information: _____

SHSND USE

Area of Significance <u>2</u>	Ecozone <u>18</u>	Verified Site _____	CR Type <u>2</u>
Area of Significance _____	Ecozone _____	Non-Site _____	
Area of Significance _____			

Recorded By Kathy Wilner Date Recorded 1/14/2014
(First Name & Last Name) (mm/dd/year)

Instructions to complete a digital version of this form: (1) Download a copy to your hard drive; (2) Open the saved blank copy; (3) Fill out the form; (4) Use the Save As command to rename the form appropriately and save; (5) Print and submit to SHSND.

**NDCRS ARCHITECTURAL SITE FORM
PAGE 2—Feature Data**

Field Code Hellman Township School

SITS# 32 SH

Complete one Page 2 for each architectural feature at the site.

Architectural Feature # 1

Construction Date _____

Feature Type 9

Condition 4

Feature Date 3

Context 7

Plan Shape 5

Structural System 25

Primary Exterior 26

Style Other Style

Original Owner's Ethnicity _____

Secondary Exterior _____

Architect/Builder 1

Other Information:

Foundation Rock/mortar/poured concrete Stories 1

Roof/Cornice Gable

Window Double hung, most of the framing and all the glass are gone

Dating Method(s): estimate

Feature Preservation Recommendation(s) (Check all that apply):

Individual nomination

Contributes to a potential district

No nomination potential

Will not contribute to a district

Potential district—feature would be a contributing element if other properties constitute a district

Thematic nomination potential

Component of a historic site or landscape

Moved (specify all applicable choices)—a) relocation occurred within a historic period; b) recreates original site, orientation, landscape, & spatial relationships; c) compatible in context with neighboring structures; d) relocation has damaged eligibility

Historical associations require further investigation

Recorded By Kathy Wilner
(First Name & Last Name)

Date Recorded 1/14/2014
(mm/dd/year)

Instructions to complete a digital version of this form: (1) Download a copy to your hard drive; (2) Open the saved blank copy; (3) Fill out the form; (4) Use the Save As command to rename the form appropriately and save; (5) Print and submit to SHSND.

NDCRS ARCHITECTURAL SITE FORM
PAGE 3—Feature Data

Field Code Hellman Township School

SITS# 32 _____ SH _____

Complete a Page 3 for each feature.**1. Feature Description, Integrity, Eligibility:**

This feature is a wood framed, one room prairie school on a foundation comprised of rocks, mortar and poured concrete. This building is sitting in its original location. The school roof has some shakes remaining but many places have holes allowing the weather into the building. There is a hole at the east end of the roof and that matches the chimney parts remaining inside the school building. An 8 inch wide header can be seen at both peak ends of the school.

The outside walls are mostly covered with 6 inch lap siding with the same at the corners to trim and finish. On the north side wider boards can be seen filling in some of the wall, perhaps for repair. There is no paint left on the building. The school had six windows with three on the west and three on the east side. All the glass is gone and most of the framing as well. At one window there are remnants of a shutter that has fallen off the building. The door opening faces south and the door itself is gone. A transom opening is above the door.

Stepping in to the school the floor is tongue and groove and the walls are lathe and plaster on the outside walls and lap siding for the wall between the coatroom and main body of the school. There is wainscoting along the lower third of the plaster walls in the entry. Another door opening, again with a transom, leads into the school from the coatroom. The door itself is leaning against an outer wall. Inside the main body of the school there is little flooring left, perhaps it was removed for use at another location?? The walls have some plaster over lathe and all the walls have wainscot. The ceiling is mostly fallen in, some of the narrow ceiling boards are laying along the rafters. On the south side of the school room there is a built in cupboard which then bumps into the coatroom space. Blackboards were on the south side wall of the school room between the built in cupboard and the door, another hung the entire width of the school on the north wall. I saw no indication of electricity in this school.

The school records started in 1912 with the creation of Sheridan County. The date of construction is not know but it most likely closed in 1944 as Hellman Township School #3.

Recorded By Kathy Wilner Date Recorded 1/14/2014
 (First Name & Last Name) (mm/dd/year)

Instructions to complete a digital version of this form: (1) Download a copy to your hard drive; (2) Open the saved blank copy; (3) Fill out the form; (4) Use the Save As command to rename the form appropriately and save; (5) Print and submit to SHSND.

**NDCRS ARCHITECTURAL SITE FORM
PAGE 4—SITE DESCRIPTION**

Field Code Hellman Township School

SITS# 32 _____ SH

Complete one Page 4 for the entire site.

2. Owner's Contact Information:

Joyce Dockter
751 7th St NE
McClusky ND 58463

3. Access (to rural areas):

North of McClusky on 5th Ave NE 2 miles to 7th St NE. Turn right and drive east 2 miles. The school will be about 1/2 mile north in open country.

4. Site Area (ft²): _____

5. Description of **SETTING**:

There is water to the north and east, pasture in the area as well and farm fields on the west. there is a small group of trees to the north.

Recorded By Kathy Wilner Date Recorded 1/14/2014
(First Name & Last Name) (mm/dd/year)

Instructions to complete a digital version of this form: (1) Download a copy to your hard drive; (2) Open the saved blank copy; (3) Fill out the form; (4) Use the Save As command to rename the form appropriately and save; (5) Print and submit to SHSND.

**NDCRS ARCHITECTURAL SITE FORM
PAGE 5—SITE DESCRIPTION**

Field Code Hellman Township School

SITS# 32 SH

6. Summary of ALL Site Features & Evaluation of Significance:

7. References/Comments:

Kathy Wilner
366 43rd Ave SE
Bowdon ND 58418

Recorded By Kathy Wilner Date Recorded 1/14/2014
(First Name & Last Name) (mm/dd/year)

Instructions to complete a digital version of this form: (1) Download a copy to your hard drive; (2) Open the saved blank copy; (3) Fill out the form; (4) Use the Save As command to rename the form appropriately and save; (5) *Print* and submit to SHSND.



South Side
Hellman Township School 10/7/2012 Tracy Stein/Kathy Wilner SH
West Side





North Side

Hellman Township School 10/7/2012 Tracy Stein/Kathy Wilner

SH

East Side



HELLMAN DIRECTORY

T-147-N

LINCOLN DALE

CODE: AJ

R-76-W

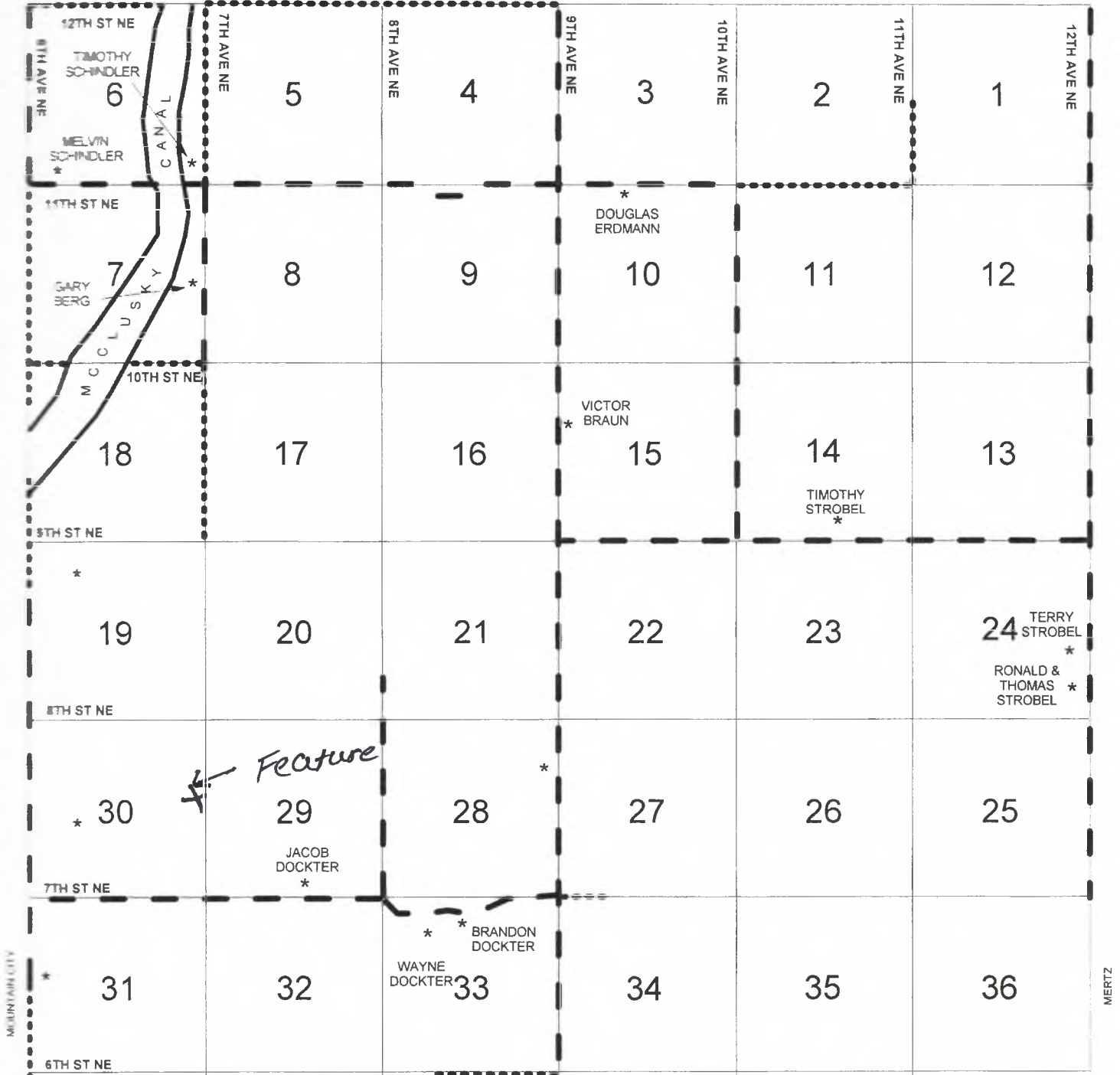

LAMONT
 Hellman Twp. School 10/7/2012 Tracy Steiny SH
 Kathy Wilner

BA	AX	AF	AP
AK	AH	AU	AA
AL	AI	AO	AY
AW	AT	AJ	AS
AB	AD	AM	BB
AG	AC	AN	AR
AQ	AZ	BB	BA