

I. SITE I.D.

SITS # 32 SH 621

State County Site Number

Field Code 6K0210 Site Name SHERIDAN, C.D. MUSEUM

Field Code _____ Site Name _____

Map Quad GOODRICH, EAST

Map Quad _____

LTL <u>0</u>	Twp <u>146</u>	R <u>74</u>	Sec <u>8</u>	QQQ <u>8</u>	QQ <u>5</u>	Q <u>6</u>
LTL _____	Twp _____	R _____	Sec _____	QQQ _____	QQ _____	Q _____
LTL _____	Twp _____	R _____	Sec _____	QQQ _____	QQ _____	Q _____
LTL _____	Twp _____	R _____	Sec _____	QQQ _____	QQ _____	Q _____
LTL _____	Twp _____	R _____	Sec _____	QQQ _____	QQ _____	Q _____
LTL _____	Twp _____	R _____	Sec _____	QQQ _____	QQ _____	Q _____

1. N $\frac{1}{2}$
2. E $\frac{1}{2}$
3. S $\frac{1}{2}$
4. W $\frac{1}{2}$
5. NE $\frac{1}{4}$
6. SE $\frac{1}{4}$
7. SW $\frac{1}{4}$
8. NW $\frac{1}{4}$
9. C

II. SITE DESCRIPTION

City GOODRICH

Street # 110

Street # _____

Street Name

Street Name

FRENK, ST, E

of Features 4

FEATURE DATA

<u>1</u> Feature #	<u>9</u> Feature Type	<u>6</u> Condition
_____ Const Date	<u>7</u> Context	<u>1</u> Significance
<u>3</u> Feature Date		<u>5</u> Plan Shape

PORCH

BUILDING MATERIALS

<input type="checkbox"/> Original	<u>2,5</u> Structure System	<u>3</u> Main Entrance
<u>1</u> Addition/Altered	<u>2,6</u> Primary Exterior Finish	
<input type="checkbox"/> Removed/None	<u>6</u> Secondary Exterior Finish	

_____ Ethnic	<input type="checkbox"/> Builder
<u>1,4</u> Style	<input type="checkbox"/> Engineer
<u>1,1,1,5,8,8</u> Fieldwork Date	<input type="checkbox"/> Designer Architect

_____ Other Information

SHSND USE

26 Soil Association 1,9 Ecozone 2 Area Signf _____ 4,8,0,0 MS Number
 _____ Soil Association _____ Ecozone _____ Area Signf _____ MS Number
 CR Type Verified Site Non Site E C F T F
 State Registry National Register

Coder _____ Date Coded _____

FIELD CODE 6K0210

SITS NUMBER 32 SH 621

FEATURE # 1 NAME IN NAME BLOCK _____

<u>BASEMENT</u>	<u>FOUNDATION MATERIALS</u>	<u>STORIES</u>	<u>CORNICE</u>	<u>ROOF TYPE</u>	<u>DATING METHOD</u>
<input type="checkbox"/> Yes	<input type="checkbox"/> Brick	<input checked="" type="checkbox"/> 1	<input type="checkbox"/> Metal	<input checked="" type="checkbox"/> Gable	<input type="checkbox"/> Plat Map(s)
<input type="checkbox"/> No	<input type="checkbox"/> Concrete Block	<input type="checkbox"/> 1 1/2	<input type="checkbox"/> Brick	<input type="checkbox"/> Hipped	<input type="checkbox"/> County Atlas
<input checked="" type="checkbox"/> Unknown	<input type="checkbox"/> Fieldstone	<input type="checkbox"/> 2	<input checked="" type="checkbox"/> None	<input type="checkbox"/> Deck	<input type="checkbox"/> Date Block
<input type="checkbox"/> Other	<input type="checkbox"/> Cut Stone	<input type="checkbox"/> 2 1/2	<input type="checkbox"/> Wood	<input type="checkbox"/> Gambrel	<input type="checkbox"/> Sanborn Map(s)
	<input type="checkbox"/> Poured Concrete	<input type="checkbox"/> 3	<input type="checkbox"/> Other	<input type="checkbox"/> Flat	<input type="checkbox"/> Topo Map(s)
	<input type="checkbox"/> Refaced	<input type="checkbox"/> Other		<input type="checkbox"/> Other	<input type="checkbox"/> Other
<u>WINDOWS</u>	<input checked="" type="checkbox"/> Unknown				
	<input type="checkbox"/> Other				
<input type="checkbox"/> Original					
<input checked="" type="checkbox"/> Altered					

FEATURE DESCRIPTION & STATEMENT OF INTEGRITY :

*Historical society complex across street from Goodrich city park.
West facade of school retains four rectangular windows, 1/1 sash.
Window openings filled on east facade. Moved to site.
Secondary context: Entertainment.*

SIGNIFICANCE

SIGNIFICANT

NOT SIGNIFICANT

- | | |
|--|---|
| <input type="checkbox"/> Work of master | <input type="checkbox"/> Visual landmark |
| <input type="checkbox"/> High artistic value | <input type="checkbox"/> Associated with significant event |
| <input type="checkbox"/> Rep. of type, period,
method of construction | <input type="checkbox"/> Associated with devel. of locality |
| <input type="checkbox"/> Other _____ | <input type="checkbox"/> Associated with significant person |

- Too new
- Lacking integrity
- Not high style
- Other _____

JUSTIFICATION OF SIGNIFICANCE :

I. SITE I.D.

SITS # 32 SH 621
State County Site Number

Field Code GK0211 Site Name _____
Field Code _____ Site Name _____

Map Quad GODDRIECH EAST
Map Quad _____

LTL <u>0</u> Twp <u>146</u> R <u>74</u> Sec <u>8</u> QQQ <u>8</u> QQ <u>5</u> Q <u>6</u>
LTL _____ Twp _____ R _____ Sec _____ QQQ _____ QQ _____ Q _____
LTL _____ Twp _____ R _____ Sec _____ QQQ _____ QQ _____ Q _____
LTL _____ Twp _____ R _____ Sec _____ QQQ _____ QQ _____ Q _____
LTL _____ Twp _____ R _____ Sec _____ QQQ _____ QQ _____ Q _____
LTL _____ Twp _____ R _____ Sec _____ QQQ _____ QQ _____ Q _____

- 1. N $\frac{1}{2}$
- 2. E $\frac{1}{2}$
- 3. S $\frac{1}{2}$
- 4. W $\frac{1}{2}$
- 5. NE $\frac{1}{4}$
- 6. SE $\frac{1}{4}$
- 7. SW $\frac{1}{4}$
- 8. NW $\frac{1}{4}$
- 9. C

II. SITE DESCRIPTION

City GODDRIECH

Street # 110 Street # _____

Street Name FRANK ST E Street Name _____

of Features 4

FEATURE DATA

<u>2</u> Feature #	<u>40</u> Feature Type	<u>6</u> Condition
_____ Const Date	<u>31</u> Context	<u>1</u> Significance
<u>2</u> Feature Date		<u>3</u> Plan Shape

PORCH

1 Original
1 Addition/Altered
1 Removed/None

BUILDING MATERIALS

25 Structure System 3 Main Entrance
26 Primary Exterior Finish
_____ Secondary Exterior Finish

_____ Ethnic

14 Style

111588 Fieldwork Date

_____ Builder

_____ Engineer

_____ Designer Architect

_____ 01 Other Information

SHSND USE

_____ Soil Association _____ Ecozone _____ Area Signf _____ 4800 MS Number
_____ Soil Association _____ Ecozone _____ Area Signf _____ MS Number
_____ CR Type _____ Verified Site _____ Non Site _____ E C F _____ T F
_____ State Registry _____ National Register

Coder _____ Date Coded _____

FIELD CODE GK0211

SITS NUMBER 32 SH 621

FEATURE # 2

NAME IN NAME BLOCK _____

<u>BASEMENT</u>	<u>FOUNDATION MATERIALS</u>	<u>STORIES</u>	<u>CORNICE</u>	<u>ROOF TYPE</u>	<u>DATING METHOD</u>
<input checked="" type="checkbox"/> Yes	Brick	1	Metal	Gable	Plat Map(s)
<input type="checkbox"/> No	Concrete Block	<input checked="" type="checkbox"/> 1 1/2	Brick	Hipped	County Atlas
<input type="checkbox"/> Unknown	Fieldstone	2	<input checked="" type="checkbox"/> None	Deck	Date Block
<input type="checkbox"/> Other	Cut Stone	2 1/2	Wood	Gambrel	Sanborn Map(s)
	<input checked="" type="checkbox"/> Poured Concrete	3	Other	Flat	Topo Map(s)
	Refaced	Other		<input checked="" type="checkbox"/> Other	Other
	Unknown				
	Other			<i>Gable offset</i>	
<u>WINDOWS</u>					
<input checked="" type="checkbox"/> Original					
<input type="checkbox"/> Altered					

FEATURE DESCRIPTION & STATEMENT OF INTEGRITY :

Triangular topped windows, 2/2 sash. Curvilinear bargeboard ornamentation. Cornerboards with simple capitals. Porch addition. No window openings on north facade. Presumably moved to site. Secondary contexts: Education and Entertainment.

SIGNIFICANCE

SIGNIFICANT

NOT SIGNIFICANT

- | | | |
|---|---|--|
| <input type="checkbox"/> Work of master | <input type="checkbox"/> Visual landmark | <input type="checkbox"/> Too new |
| <input type="checkbox"/> High artistic value | <input type="checkbox"/> Associated with significant event | <input type="checkbox"/> Lacking integrity |
| <input type="checkbox"/> Rep. of type, period, method of construction | <input type="checkbox"/> Associated with devel. of locality | <input type="checkbox"/> Not high style |
| <input type="checkbox"/> Other | <input type="checkbox"/> Associated with significant person | <input type="checkbox"/> Other |

JUSTIFICATION OF SIGNIFICANCE :

Recorded by _____

Date _____

I. SITE I.D.

SITS # 3,2,SH,6,2,1

State County Site Number

Field Code G,K,0,2,1,2 Site Name _____

Field Code _____ Site Name _____

Map Quad GODDRIICH.EAST

Map Quad _____

LTL <u>0</u>	Twp <u>1,4,6</u>	R <u>7,4</u>	Sec <u>8</u>	QQQ <u>8</u>	QQ <u>5</u>	Q <u>6</u>
LTL _____	Twp _____	R _____	Sec _____	QQQ _____	QQ _____	Q _____
LTL _____	Twp _____	R _____	Sec _____	QQQ _____	QQ _____	Q _____
LTL _____	Twp _____	R _____	Sec _____	QQQ _____	QQ _____	Q _____
LTL _____	Twp _____	R _____	Sec _____	QQQ _____	QQ _____	Q _____
LTL _____	Twp _____	R _____	Sec _____	QQQ _____	QQ _____	Q _____

1. N $\frac{1}{2}$
2. E $\frac{1}{2}$
3. S $\frac{1}{2}$
4. W $\frac{1}{2}$
5. NE $\frac{1}{4}$
6. SE $\frac{1}{4}$
7. SW $\frac{1}{4}$
8. NW $\frac{1}{4}$
9. C

II. SITE DESCRIPTION

City GODDRIICH

Street # 1,1,0

Street # _____

Street Name

Street Name

F,R,A,N,K,S,T,E _____

of Features 4

FEATURE DATA

<u>3</u> Feature #	<u>9,9</u> Feature Type	<u>6</u> Condition
_____ Const Date	<u>7</u> Context	<u>2</u> Significance
<u>6</u> Feature Date		<u>5</u> Plan Shape

PORCH

BUILDING MATERIALS

<input type="checkbox"/> Original	<u>1,9</u> Structure System	<u>3</u> Main Entrance
<input type="checkbox"/> Addition/Altered	<u>1,6</u> Primary Exterior Finish	
<u>1</u> Removed/None	<input type="checkbox"/> Secondary Exterior Finish	

<input type="checkbox"/> Ethnic	<input type="checkbox"/> Builder
<input type="checkbox"/> Style	<input type="checkbox"/> Engineer
<u>1,1,1,5,8,8</u> Fieldwork Date	<input type="checkbox"/> Designer Architect

M,U,S,E,U,M _____ C,1 Other Information

SHSND USE

<input type="checkbox"/> Soil Association	<input type="checkbox"/> Ecozone	<input type="checkbox"/> Area Signf	<u>4,8,0,0</u> MS Number
<input type="checkbox"/> Soil Association	<input type="checkbox"/> Ecozone	<input type="checkbox"/> Area Signf	_____ MS Number
<input type="checkbox"/> CR Type	<input type="checkbox"/> Verified Site	<input type="checkbox"/> Non Site	<input type="checkbox"/> E C F <input type="checkbox"/> T F
<input type="checkbox"/> State Registry	<input type="checkbox"/> National Register		

Coder _____ Date Coded _____

FIELD CODE GK0212

SITS NUMBER 32 SH 621

FEATURE # 3

NAME IN NAME BLOCK _____

<u>BASEMENT</u>	<u>FOUNDATION MATERIALS</u>	<u>STORIES</u>	<u>CORNICE</u>	<u>ROOF TYPE</u>	<u>DATING METHOD</u>
<input type="checkbox"/> Yes	<input type="checkbox"/> Brick	<input checked="" type="checkbox"/> 1	<input type="checkbox"/> Metal	<input type="checkbox"/> Gable	<input type="checkbox"/> Plat Map(s)
<input type="checkbox"/> No	<input type="checkbox"/> Concrete Block	<input type="checkbox"/> 1 1/2	<input type="checkbox"/> Brick	<input type="checkbox"/> Hipped	<input type="checkbox"/> County Atlas
<input checked="" type="checkbox"/> Unknown	<input type="checkbox"/> Fieldstone	<input type="checkbox"/> 2	<input checked="" type="checkbox"/> None	<input type="checkbox"/> Deck	<input type="checkbox"/> Date Block
<input type="checkbox"/> Other	<input type="checkbox"/> Cut Stone	<input type="checkbox"/> 2 1/2	<input type="checkbox"/> Wood	<input type="checkbox"/> Gambrel	<input type="checkbox"/> Sanborn Map(s)
	<input checked="" type="checkbox"/> Poured Concrete	<input type="checkbox"/> 3	<input type="checkbox"/> Other	<input checked="" type="checkbox"/> Flat	<input type="checkbox"/> Topo Map(s)
	<input type="checkbox"/> Refaced	<input type="checkbox"/> Other		<input type="checkbox"/> Other	<input type="checkbox"/> Other
	<input type="checkbox"/> Unknown				
	<input type="checkbox"/> Other				
<u>WINDOWS</u>					
<input checked="" type="checkbox"/> Original					
<input type="checkbox"/> Altered					

FEATURE DESCRIPTION & STATEMENT OF INTEGRITY :

Secondary context Entertainment.

SIGNIFICANCE

SIGNIFICANT

NOT SIGNIFICANT

- | | |
|---|---|
| <input type="checkbox"/> Work of master | <input type="checkbox"/> Visual landmark |
| <input type="checkbox"/> High artistic value | <input type="checkbox"/> Associated with significant event |
| <input type="checkbox"/> Rep. of type, period, method of construction | <input type="checkbox"/> Associated with devel. of locality |
| <input type="checkbox"/> Other | <input type="checkbox"/> Associated with significant person |

- | |
|--|
| <input type="checkbox"/> Too new |
| <input type="checkbox"/> Lacking integrity |
| <input type="checkbox"/> Not high style |
| <input type="checkbox"/> Other |

JUSTIFICATION OF SIGNIFICANCE :

Recorded by _____

Date _____

I. SITE I.D.

SITS # 3,2 SH 6,2,1

State County Site Number

Field Code G K Q 2 1 3 Site Name _____

Field Code _____ Site Name _____

Map Quad G O O D R I C H E A S T

Map Quad _____

LTL <u>Q</u>	Twp <u>1,4,6</u>	R <u>7,4</u>	Sec <u>8</u>	QQQ <u>8</u>	QQ <u>5</u>	Q <u>6</u>
LTL _____	Twp _____	R _____	Sec _____	QQQ _____	QQ _____	Q _____
LTL _____	Twp _____	R _____	Sec _____	QQQ _____	QQ _____	Q _____
LTL _____	Twp _____	R _____	Sec _____	QQQ _____	QQ _____	Q _____
LTL _____	Twp _____	R _____	Sec _____	QQQ _____	QQ _____	Q _____
LTL _____	Twp _____	R _____	Sec _____	QQQ _____	QQ _____	Q _____

1. N $\frac{1}{2}$
2. E $\frac{1}{2}$
3. S $\frac{1}{2}$
4. W $\frac{1}{2}$
5. NE $\frac{1}{4}$
6. SE $\frac{1}{4}$
7. SW $\frac{1}{4}$
8. NW $\frac{1}{4}$
9. C

II. SITE DESCRIPTION

City G O O D R I C H

Street # 1,1,0

Street # _____

Street Name

Street Name

F R A N K S T E _____

of Features 4

FEATURE DATA

<u>4</u> Feature #	<u>1,7</u> Feature Type	<u>6</u> Condition
_____ Const Date	<u>1,3</u> Context	<u>1</u> Significance
<u>4</u> Feature Date		<u>6</u> Plan Shape

PORCH

BUILDING MATERIALS

<input type="checkbox"/> Original	<u>1,4</u> Structure System	<u>9</u> Main Entrance
<input type="checkbox"/> Addition/Altered	_____ Primary Exterior Finish	
<u>1</u> Removed/None	_____ Secondary Exterior Finish	

_____ Ethnic	<input type="checkbox"/> Builder
_____ Style	<input type="checkbox"/> Engineer
<u>1,1,1,5,8,8</u> Fieldwork Date	<input type="checkbox"/> Designer Architect

_____ C, I Other Information

SHSND USE

_____ Soil Association _____ Ecozone Area Signf _____ 4,8,0,0 MS Number

_____ Soil Association _____ Ecozone Area Signf _____ MS Number

CR Type Verified Site Non Site _____ E C F T F

State Registry National Register

Coder _____ Date Coded _____

FIELD CODE GK0213

SITS NUMBER 32 SH 621

FEATURE # 4

NAME IN NAME BLOCK _____

<u>BASEMENT</u>	<u>FOUNDATION MATERIALS</u>	<u>STORIES</u>	<u>CORNICE</u>	<u>ROOF TYPE</u>	<u>DATING METHOD</u>
<input type="checkbox"/> Yes	<input type="checkbox"/> Brick	<input type="checkbox"/> 1	<input type="checkbox"/> Metal	<input type="checkbox"/> Gable	<input type="checkbox"/> Plat Map(s)
<input checked="" type="checkbox"/> No	<input type="checkbox"/> Concrete Block	<input type="checkbox"/> 1 1/2	<input type="checkbox"/> Brick	<input type="checkbox"/> Hipped	<input type="checkbox"/> County Atlas
<input type="checkbox"/> Unknown	<input type="checkbox"/> Fieldstone	<input type="checkbox"/> 2	<input checked="" type="checkbox"/> None	<input type="checkbox"/> Deck	<input type="checkbox"/> Date Block
<input type="checkbox"/> Other	<input type="checkbox"/> Cut Stone	<input type="checkbox"/> 2 1/2	<input type="checkbox"/> Wood	<input type="checkbox"/> Gambrel	<input type="checkbox"/> Sanborn Map(s)
	<input checked="" type="checkbox"/> Poured Concrete	<input type="checkbox"/> 3	<input type="checkbox"/> Other	<input type="checkbox"/> Flat	<input type="checkbox"/> Topo Map(s)
	<input type="checkbox"/> Refaced	<input type="checkbox"/> Other		<input type="checkbox"/> Other	<input type="checkbox"/> Other
<u>WINDOWS</u>	<input type="checkbox"/> Unknown				
	<input type="checkbox"/> Other				
<input type="checkbox"/> Original					
<input type="checkbox"/> Altered					

FEATURE DESCRIPTION & STATEMENT OF INTEGRITY :

*Windmill with marking indicating Baker Manufacturing Company.
Presumably moved to site. Secondary contexts Education and Entertainment.*

SIGNIFICANCE

SIGNIFICANT

NOT SIGNIFICANT

- | | |
|--|---|
| <input type="checkbox"/> Work of master | <input type="checkbox"/> Visual landmark |
| <input type="checkbox"/> High artistic value | <input type="checkbox"/> Associated with significant event |
| <input type="checkbox"/> Rep. of type, period,
method of construction | <input type="checkbox"/> Associated with devel. of locality |
| <input type="checkbox"/> Other _____ | <input type="checkbox"/> Associated with significant person |

- Too new
- Lacking integrity
- Not high style
- Other _____

JUSTIFICATION OF SIGNIFICANCE :

Recorded by _____

Date _____

NDCRS SITE FORM
MAP & PHOTO SECTION
PAGE 4

SITS # 32 SH 621



ROLL # 35
FRAME # 31

CAMERA FACING : NE
ADDRESS : Ca. 110 FRANK ST E
FEATURE : 1

B.W.
STORAGE LOCATION : SHSND

Locational maps are found in Gemini Research, "Denhoff, Goodrich, Martin, and McClusky: North Dakota Cultural Resources Survey" (1989), MS 4800.



ROLL # 35
FRAME # 24

CAMERA FACING : SW
ADDRESS : Ca. 110 FRANK ST E
FEATURE : 1

B.W.
STORAGE LOCATION : SHSND

Locational maps are found in Gemini Research, "Denhoff, Goodrich, Martin, and McClusky: North Dakota Cultural Resources Survey" (1989), MS 4800.

NDCRS SITE FORM
MAP & PHOTO SECTION
PAGE 4

SITS # 32 SH 621



ROLL # 35
FRAME # 29

CAMERA FACING : NW
ADDRESS : Ca. 110 FRANK ST E
FEATURE : 1

B.W.
STORAGE LOCATION : SHSND

Locational maps are found in Gemini Research, "Denhoff, Goodrich, Martin, and McClusky: North Dakota Cultural Resources Survey" (1989), MS 4800.



ROLL # 35
FRAME # 30

CAMERA FACING : NW
ADDRESS : Ca. 110 FRANK ST E
FEATURE : 2

B.W.
STORAGE LOCATION : SHSND

Locational maps are found in Gemini Research, "Denhoff, Goodrich, Martin, and McClusky: North Dakota Cultural Resources Survey" (1989), MS 4800.



ROLL # 35
FRAME # 32

CAMERA FACING : SE
ADDRESS : Ca. 110 FRANK ST E
FEATURE : 2

B.W.
STORAGE LOCATION : SHSND

Locational maps are found in Gemini Research, "Denhoff, Goodrich, Martin, and McClusky: North Dakota Cultural Resources Survey" (1989), MS 4800.



ROLL # 35
FRAME # 25

CAMERA FACING : NW
ADDRESS : Ca. 110 FRANK ST E
FEATURE : 3

B.W.
STORAGE LOCATION : SHSND

Locational maps are found in Gemini Research, "Denhoff, Goodrich, Martin, and McClusky: North Dakota Cultural Resources Survey" (1989), MS 4800.



ROLL # 35
FRAME # 26

CAMERA FACING : SW
ADDRESS : Ca. 110 FRANK ST E
FEATURE : 4

B.W.
STORAGE LOCATION : SHSND

Locational maps are found in Gemini Research, "Denhoff, Goodrich, Martin, and McClusky: North Dakota Cultural Resources Survey" (1989), MS 4800.

NDCRS SITE FORM
MAP & PHOTO SECTION
PAGE 4

SITE # 32 SH 621



ROLL # 35
FRAME # 33

CAMERA FACING : NE
ADDRESS : Ca. 110 FRANK ST E
FEATURE : 4

B.W.
STORAGE LOCATION : SHSND

Locational maps are found in Gemini Research, "Denhoff, Goodrich, Martin, and McClusky: North Dakota Cultural Resources Survey" (1989), MS 4800.

GOODRICH EAST QUADRANGLE
NORTH DAKOTA
7.5 MINUTE SERIES (TOPOGRAPHIC)

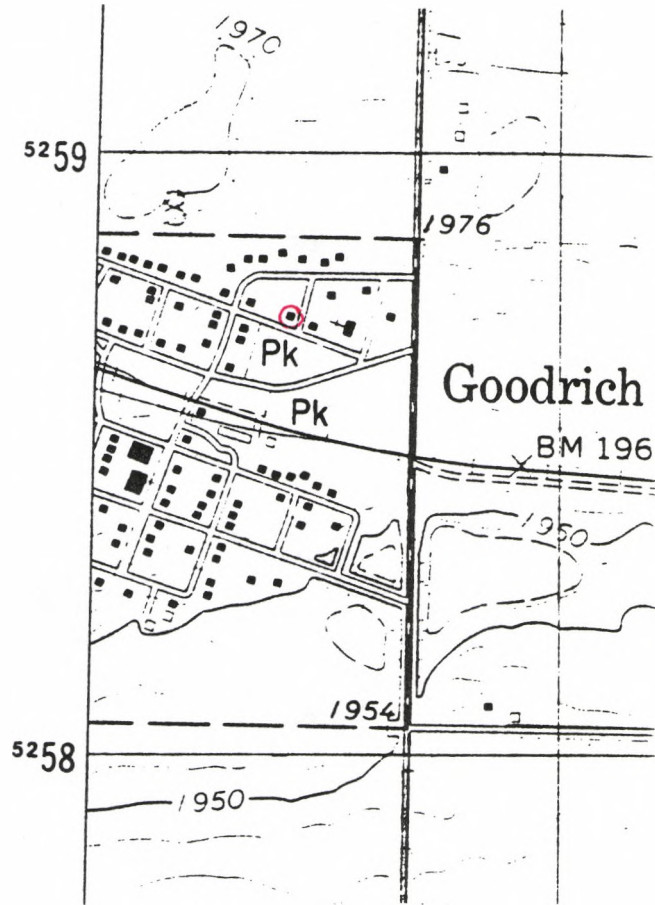
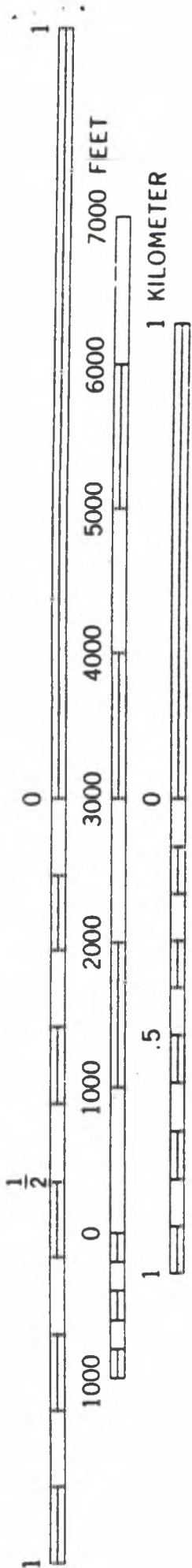

GOODRICH EAST, N. DAK.
N4722.5 W10000/7.5

1978

AMS 5978 I NE-SERIES V871

NDCRS ARCHITECTURAL SITE FORM
PAGE 1

32SH621

SITS# 32 SH 276

SITE IDENTIFICATION

Field Code Mauch Township School

Site Name Mauch Township School

Map Quad Goodrich East
Map Quad _____

LTL	TWP	<u>146</u>	R	<u>74</u>	SEC	<u>8</u>	QQQ	<u>7</u>	QQ	<u>7</u>	Q	<u>5</u>
LTL	TWP	_____	R	_____	SEC	_____	QQQ	_____	QQ	_____	Q	_____
LTL	TWP	_____	R	_____	SEC	_____	QQQ	_____	QQ	_____	Q	_____
LTL	TWP	_____	R	_____	SEC	_____	QQQ	_____	QQ	_____	Q	_____

UTM _____ N ZONE _____
 UTM _____ E NAD 1927 _____ NAD 1983 _____

Subsection:
 1 = N½
 2 = E½
 3 = S½
 4 = W½
 5 = NE¼
 6 = SE¼
 7 = SW¼
 8 = NW¼

City: Goodrich ND

Street Number: Approx. 104

Street Name: Frank St.

Urban Legal Description: _____

SITE DATA

Total # **Architectural** Features: 1

Fieldwork Date: 5/22/2012

Reconnaissance Survey Intensive Survey _____

Project Title & Supervisor:
Country Schoolhouse Project

Report Title & Author(s): _____

Additional Information: _____

SHSND USE
 Area of Significance 2 Ecozone 19 Verified Site _____ CR Type 2
 Area of Significance _____ Ecozone _____ Non-Site _____
 Area of Significance _____

Recorded By Kathy Wilner Date Recorded 11/14/2012
(First Name & Last Name) (mm/dd/year)

Instructions to complete a digital version of this form: (1) Download a copy to your hard drive; (2) Open the saved blank copy; (3) Fill out the form; (4) Use the Save As command to rename the form appropriately and save; (5) Print and submit to SHSND.

NDCRS ARCHITECTURAL SITE FORM
PAGE 2—Feature Data

Field Code Mauch Township SchoolSITS# 32 SH

Complete one Page 2 for each architectural feature at the site.

Architectural Feature # 1

Construction Date _____

Feature Type 9Condition 7Feature Date 3Context 7Plan Shape 5Structural System 25Primary Exterior 26Style Other Style

Original Owner's Ethnicity _____

Secondary Exterior _____

Architect/Builder _____

Other Information:

Foundation Concrete blocks Stories 1Roof/Cornice GableWindow Double hungDating Method(s): School records

Feature Preservation Recommendation(s) (Check all that apply):

 Individual nomination Contributes to a potential district No nomination potential Will not contribute to a district Potential district—feature would be a contributing element if other properties constitute a district Thematic nomination potential Component of a historic site or landscape

Moved (specify all applicable choices)—a) relocation occurred within a historic period; b) recreates original site, orientation, landscape, & spatial relationships; c) compatible in context with neighboring structures; d) relocation has damaged eligibility

 Historical associations require further investigation

Recorded By Kathy Wilner Date Recorded 11/14/2012
(First Name & Last Name) (mm/dd/year)

Instructions to complete a digital version of this form: (1) Download a copy to your hard drive; (2) Open the saved blank copy; (3) Fill out the form; (4) Use the Save As command to rename the form appropriately and save; (5) Print and submit to SHSND.

**NDCRS ARCHITECTURAL SITE FORM
PAGE 3—Feature Data**Field Code Mauch Township SchoolSITS# 32 SH**Complete a Page 3 for each feature.****1. Feature Description, Integrity, Eligibility:**

This one room prairie school was moved from its original location in Mauch Township to its present location in the city of Goodrich as part of a collection of buildings that make up a museum. The school building is in good repair with newer looking asphalt shingles on the roof. There is also a short chimney at the south end of the roof. The entry at the south end of the building has a shed roof and is accessed by wooden steps to a wood platform. The school has 6 inch lap siding with 6 inch corner trim boards. There is a 10 inch fascia board running under the peak of the roof at both ends. There are four double hung windows on the west side of the school and two more windows either side of the entry door on the south side. I was unable to get into the school but I could see tongue and groove flooring in the entry and the school. I could also see light fixtures inside the school. The school is furnished with desks and other items common to the period. Black boards ran along the east wall. Schools in Mauch Township closed in 1956.

Recorded By Kathy Wilner Date Recorded 11/14/2012
(First Name & Last Name) (mm/dd/year)

Instructions to complete a digital version of this form: (1) Download a copy to your hard drive; (2) Open the saved blank copy; (3) Fill out the form; (4) Use the Save As command to rename the form appropriately and save; (5) Print and submit to SHSND.

**NDCRS ARCHITECTURAL SITE FORM
PAGE 4—SITE DESCRIPTION**Field Code Mauch Township SchoolSITS# 32 SH**Complete one Page 4 for the entire site.**

2. Owner's Contact Information:

Sheridan County Historical Society
%Bob Anderson
609 Frank St. SW
Goodrich ND 58444

3. Access (to rural areas):

4. Site Area (ft²): _____5. Description of **SETTING**:

The school is part of a group of museum building. There is a house to the east and a park to the south with museum building to the north and west.

Recorded By Kathy Wilner Date Recorded 11/14/2012
(First Name & Last Name) (mm/dd/year)

Instructions to complete a digital version of this form: (1) Download a copy to your hard drive; (2) Open the saved blank copy; (3) Fill out the form; (4) Use the Save As command to rename the form appropriately and save; (5) *Print* and submit to SHSND.

**NDCRS ARCHITECTURAL SITE FORM
PAGE 5—SITE DESCRIPTION**

Field Code Mauch Township School

SITS# 32 SH

6. Summary of ALL Site Features & Evaluation of Significance:

7. References/Comments:

Kathy Wilner
366 43rd Ave SE
Bowdon ND 58418

Recorded By Kathy Wilner Date Recorded 11/14/2012
(First Name & Last Name) (mm/dd/year)

Instructions to complete a digital version of this form: (1) Download a copy to your hard drive; (2) Open the saved blank copy; (3) Fill out the form; (4) Use the Save As command to rename the form appropriately and save; (5) *Print* and submit to SHSND.



Mauch Twsp. School

South Side

05/22/2012 Kathy Wilner

SH

Mauch Twsp. School

East Side

05/22/2012 Kathy Wilner

SH





Mauch Twsp. School

West Side

05/22/2012 Kathy Wilner

SH

Mauch Twsp. School

North Side

05/22/2012 Kathy Wilner

SH



GOODRICH DIRECTORY

T-146-N

BOONE

CODE: AG

R-74-W

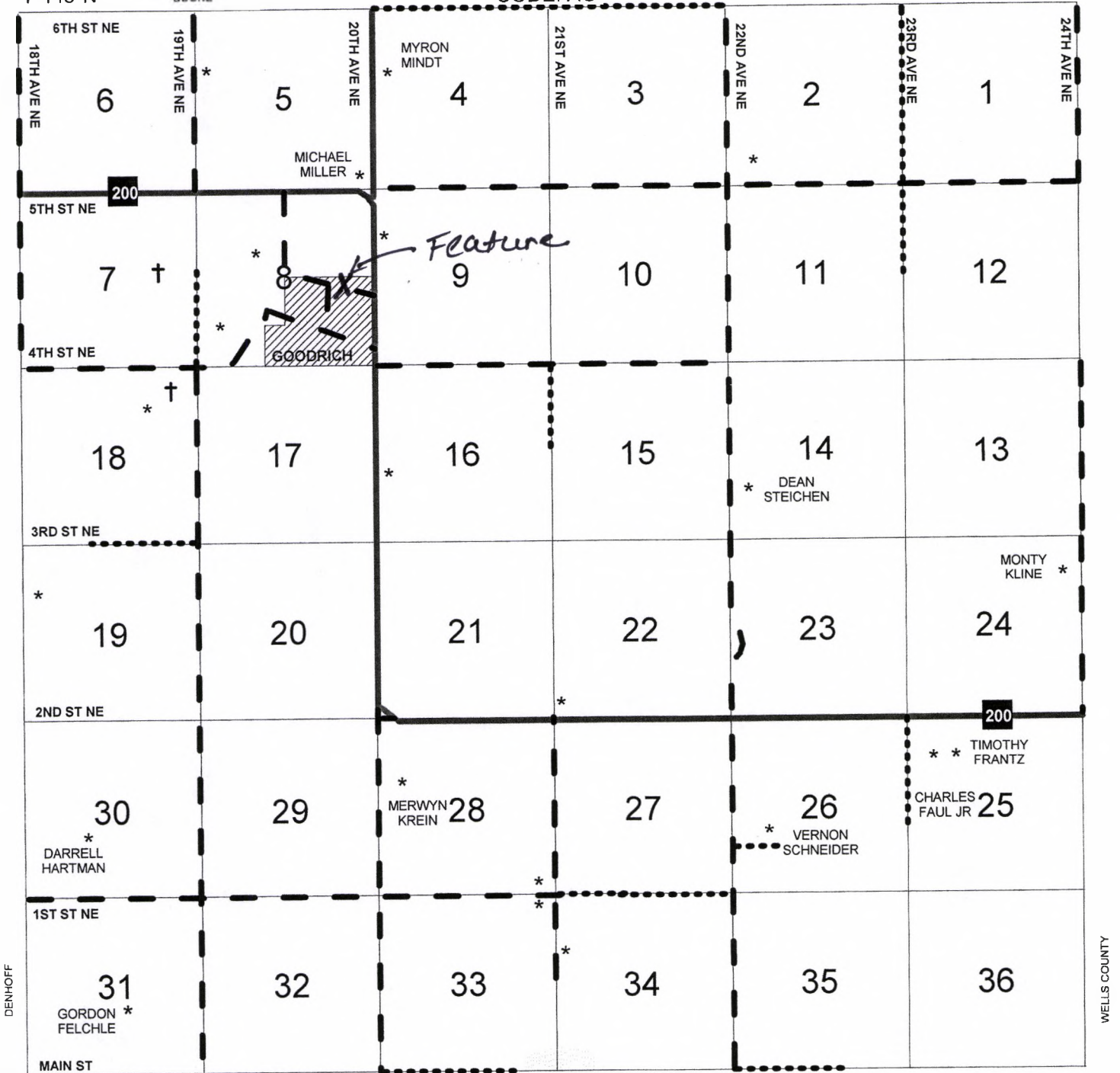

Mauch Twp. School 5/22/2012 Kathy Wilner SH

BA	AX	AF	AP	
AK	AH	AU	AA	
AL	AI	AO	AY	AE
AW	AT	AJ	AS	AB
AV	AR	AN	AC	AG
AD	AM	BB	AZ	AQ