

NDCRS ARCHITECTURAL SITE FORM PAGE 1

SITS# 32 SK 1214

SITE IDENTIFICATION

Field Code ShIPLEY School

Site Name ShIPLEY School

Map Quad Dickinson North

Site Name St. Anthony School #19

Map Quad _____

LTL	TWP	<u>140</u>	R	<u>96</u>	SEC	<u>34</u>	QQQ	<u>6</u>	QQ	<u>5</u>	Q	<u>7</u>
LTL	TWP	_____	R	_____	SEC	_____	QQQ	_____	QQ	_____	Q	_____
LTL	TWP	_____	R	_____	SEC	_____	QQQ	_____	QQ	_____	Q	_____
LTL	TWP	_____	R	_____	SEC	_____	QQQ	_____	QQ	_____	Q	_____

UTM	<u>5195901</u>	N	ZONE	<u>13N</u>	NAD 1927	_____	NAD 1983	<u>✓</u>
UTM	<u>669055</u>	E						

Subsection:
1 = N½
2 = E½
3 = S½
4 = W½
5 = NE¼
6 = SE¼
7 = SW¼
8 = NW¼

City: Dickinson

Street Number: 188

Street Name: Museum Dr. East

Urban Legal Description: _____

SITE DATA

Total # *Architectural* Features: 1

Fieldwork Date: 4/13/2016

Reconnaissance Survey Intensive Survey

Project Title & Supervisor:
Country Schoolhouse Project

Report Title & Author(s): _____

Additional Information: _____

SHSND USE

Area of Significance	<u>2</u>	Ecozone	<u>23</u>	Verified Site	<u>1</u>	CR Type	<u>2</u>
Area of Significance	_____	Ecozone	_____	Non-Site	_____		
Area of Significance	_____						

Recorded By Kathy Wilner Date Recorded _____
(First Name & Last Name) (mm/dd/year)

Instructions to complete a digital version of this form: (1) Download a copy to your hard drive; (2) Open the saved blank copy; (3) Fill out the form; (4) Use the Save As command to rename the form appropriately and save; (5) Print and submit to SHSND.

NDCRS ARCHITECTURAL SITE FORM
PAGE 2—Feature Data

Field Code Shipley SchoolSITS# 32 SK

Complete one Page 2 for each architectural feature at the site.

Architectural Feature # 1

Construction Date _____

Feature Type 9Condition 7Feature Date 2Context 7Plan Shape 5Structural System 25Primary Exterior 26Style Other Style

Original Owner's Ethnicity _____

Secondary Exterior _____

Architect/Builder _____

Other Information:

Foundation Concrete blocks Stories 1Roof/Cornice HipWindow double hung, all replacementDating Method(s): School history

Feature Preservation Recommendation(s) (Check all that apply):

- Individual nomination
- Contributes to a potential district
- No nomination potential
- Will not contribute to a district
- Potential district—feature would be a contributing element if other properties constitute a district
- Thematic nomination potential
- Component of a historic site or landscape
- Moved (specify all applicable choices)—a) relocation occurred within a historic period; b) recreates original site, orientation, landscape, & spatial relationships; c) compatible in context with neighboring structures; d) relocation has damaged eligibility
- Historical associations require further investigation

Recorded By Kathy Wilner Date Recorded _____
(First Name & Last Name) (mm/dd/year)

Instructions to complete a digital version of this form: (1) Download a copy to your hard drive; (2) Open the saved blank copy; (3) Fill out the form; (4) Use the Save As command to rename the form appropriately and save; (5) *Print* and submit to SHSND.

NDCRS ARCHITECTURAL SITE FORM
PAGE 3—Feature DataField Code Shipley SchoolSITS# 32 SK**Complete a Page 3 for each feature.****1. Feature Description, Integrity, Eligibility:**

The feature is a one room prairie school on a concrete block foundation. The school was moved to this location from about 10 miles south of Dickinson. The hip roof of the school along with the gable roof of the entry are covered with asphalt shingles. The soffits are closed. There are eaves troughs with down spouts on this building. There is no chimney. The building measures 28 feet north to south and 22 1/2 feet east to west the entry is 4 feet by 7 feet.

The siding of this building is vinyl with vinyl soffits and window trim. There is a solid core entry door which is kept locked. On the south side of the school there are 4 replacement double hung windows, two either side of the entry. On the east side there is a bank of 7 replacement double hung windows. The original window trim was maintained inside the school. The interior doors are original 5 panel wood doors, the walls are lathe and plaster with wainscot. The ceiling is wallboard and there are light fixtures suggesting electricity. The floor is tongue and groove hardwood. The blackboards are on the west wall and much of the north wall. The interior of the school has desks, books, teachers desks and much more. There are window shades that pull up and down from shades placed in the middle.

Shipley School District was organized in 1897 the school opened as St. Anthony School #19. It was the last rural school operating in Stark County, closing in 1980. The school was moved into Dickinson in August of 1986.

Recorded By Kathy Wilner Date Recorded _____
(First Name & Last Name) (mm/dd/year)

Instructions to complete a digital version of this form: (1) Download a copy to your hard drive; (2) Open the saved blank copy; (3) Fill out the form; (4) Use the Save As command to rename the form appropriately and save; (5) Print and submit to SHSND.

**NDCRS ARCHITECTURAL SITE FORM
PAGE 5—SITE DESCRIPTION**

Field Code Shipley School

SITS# 32 SK

6. Summary of ALL Site Features & Evaluation of Significance:

7. References/Comments:

Kathy Wilner
366 43rd Ave SE
Bowdon ND 58418

Recorded By Kathy Wilner Date Recorded _____
(First Name & Last Name) (mm/dd/year)

Instructions to complete a digital version of this form: (1) Download a copy to your hard drive; (2) Open the saved blank copy; (3) Fill out the form; (4) Use the Save As command to rename the form appropriately and save; (5) Print and submit to SHSND.

**NDCRS ARCHITECTURAL SITE FORM
PAGE 4—SITE DESCRIPTION**

Field Code Shipley School

SITS# 32 SK

Complete one Page 4 for the entire site.

2. Owner's Contact Information:

City of dickinson
188 Museum Dr. East
Dickinson ND 58601

3. Access (to rural areas):

4. Site Area (ft²): _____

5. Description of **SETTING**:

This school is located amongst other historical buildings with a museum located to the west of the older buildings.

Recorded By Kathy Wilner Date Recorded _____
(First Name & Last Name) (mm/dd/year)

Instructions to complete a digital version of this form: (1) Download a copy to your hard drive; (2) Open the saved blank copy; (3) Fill out the form; (4) Use the Save As command to rename the form appropriately and save; (5) Print and submit to SHSND.



South Side

Shipley School

4/13/2016

Kathy Wilner

SK

West Side



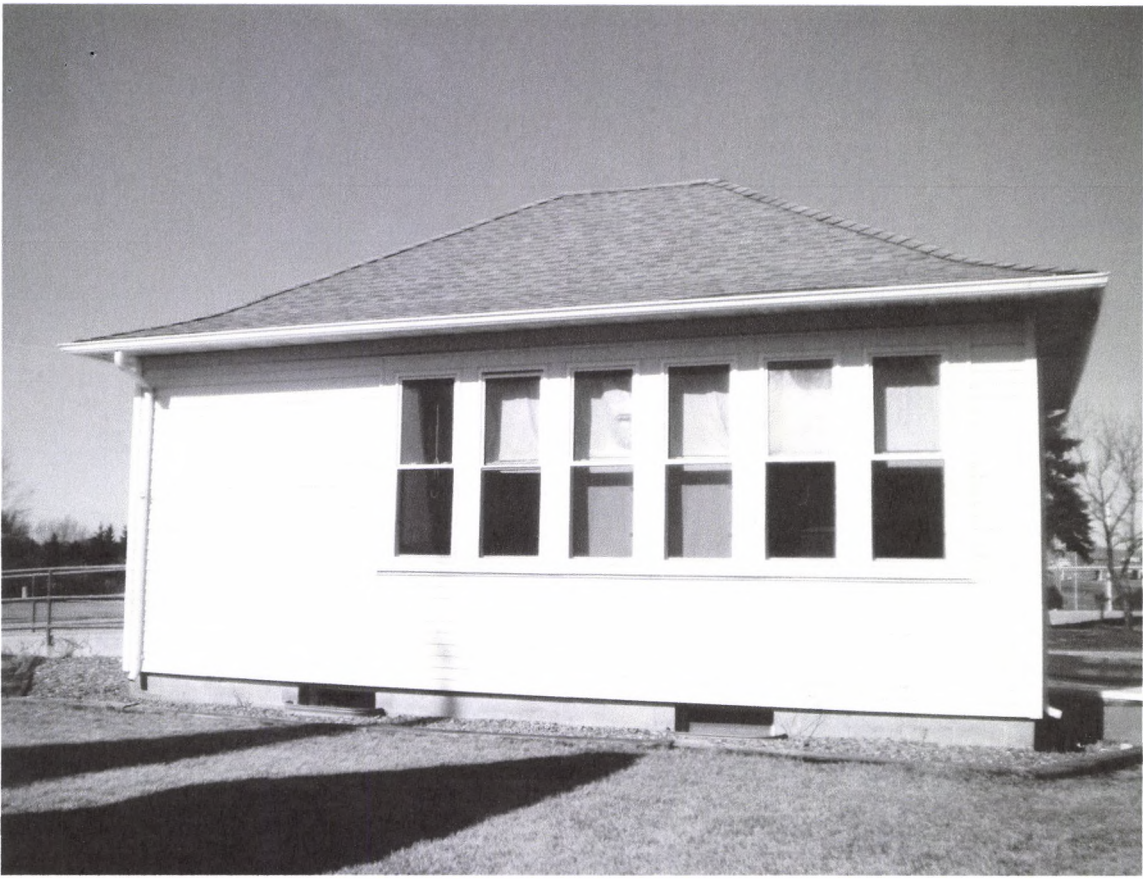

East Side

Shipley School

4132016

Kathy Wilner

SK

North Side

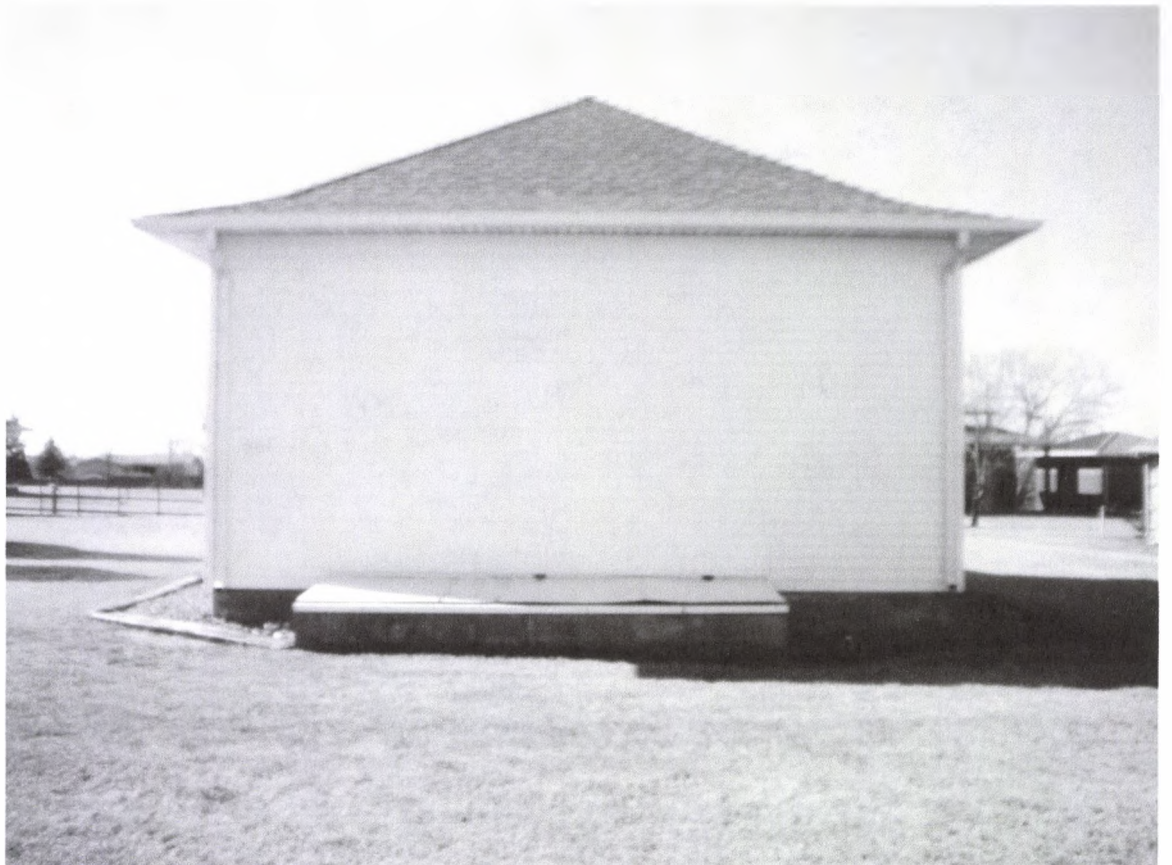

bing maps

Notes

Type your notes here

Shipley School
4/13/16
Kathy Wilner
SK

