

UPDATE

CUSTER NATIONAL FOREST
Heritage Resource Program

Section 1. Update/Monitor For Site #: 32SL30

1. Description of Observed Changes in Site Record: No Changes

2. IS RESOURCE LOSS IMMINENT? YES _____ NO (If Yes, See Section 2 and 3)

3. Artifacts Collected None

Section 2. Visible or potential site modifications/effects (Check and describe):

- | | | |
|---|--|---|
| <input type="checkbox"/> livestock/wildlife | <input type="checkbox"/> erosion/stabilization | <input type="checkbox"/> fire/flood |
| <input type="checkbox"/> construction/vehicle | <input type="checkbox"/> range improvement | <input type="checkbox"/> traditional use |
| <input type="checkbox"/> recreation/vandalism | <input type="checkbox"/> timber activity | <input checked="" type="checkbox"/> other |
| <input type="checkbox"/> previous test/excavation | | |

None

Section 3. Address the issues of Section 2 (Check and describe):

- restrict/deny access (close road/trail, construct enclosure)
- additional recording/salvage/test of threatened site components
- consult with Native American community (TCP properties)
- re-evaluate NRHP status
- site is stable--continue monitor (define monitor schedule)
- site no longer exists
- other

Section 4. Management allocation considerations/potentials:

- interpretation/education (develop for public, PIT project, etc.)
- information
- preserve--restrict impacts (eligible for NRHP)
- conserve--pooled for future research (eligible for NRHP)
- no significant information potential (ineligible for NRHP)
- consider/define contextual nomination to NRHP
- adaptive reuse (cabin restoration for public/private use)
- heritage value (traditional cultural properties)

Section 5. Site Map (Include site boundary, datum location, scale and N arrow):

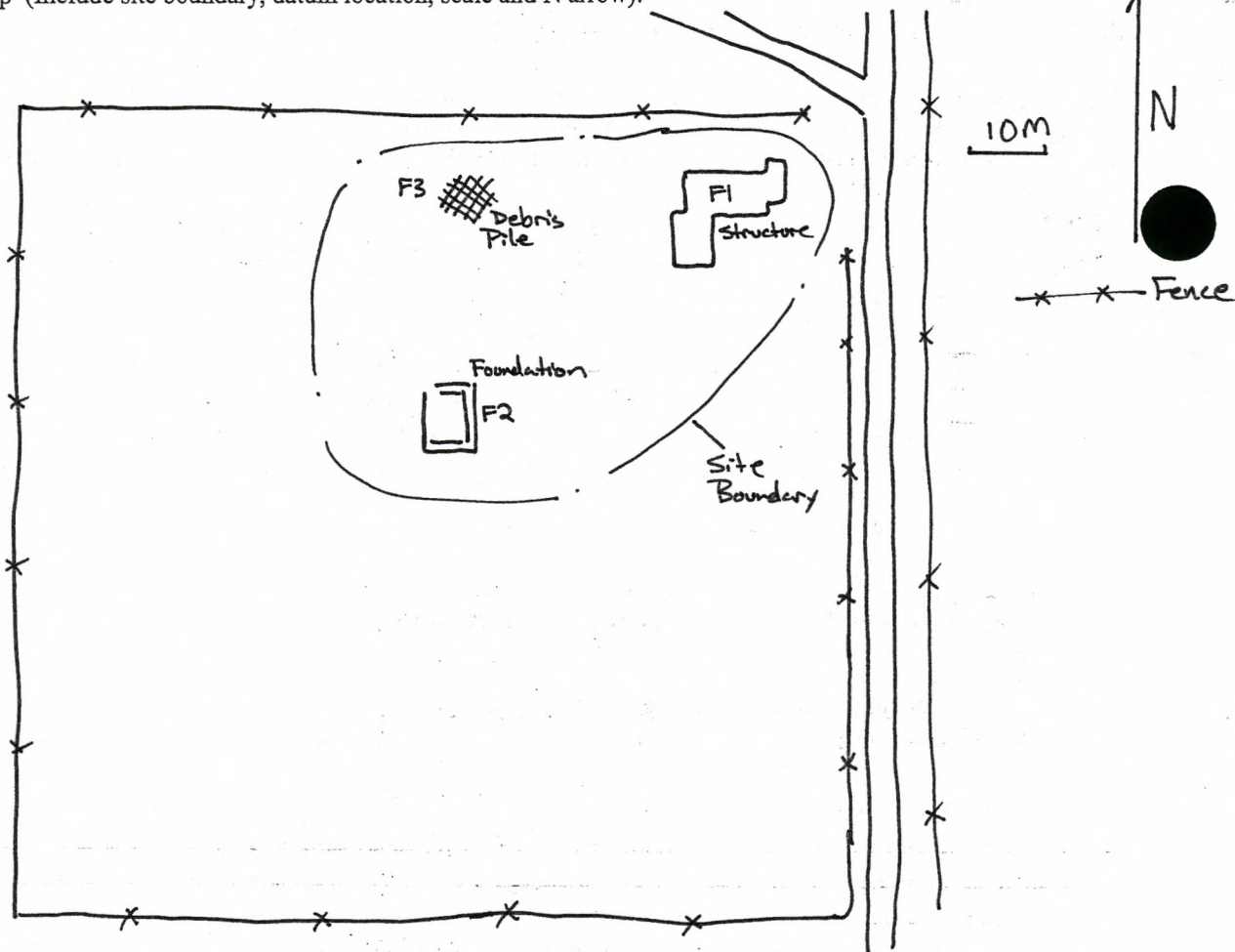

Recorded By Steven Highland Date 8/25/98

I. SITE I.D.

Field Code <u>W 571-2</u>	SITS # State <u>32</u> County <u>SL</u> Site Number <u>30</u>
Site Name <u>BROWN SCHOOL SITE</u>	LTL Twp R Sec QQQ QQ Q <u>0 136 104 14 5 5 5</u>
Map Quad <u>SPRING CREEK 1980</u>	LTL _a Twp _a R _a Sec _a QQQ _a QQ _a Q _a <u>69 70 77 78 79 80</u>

1. N $\frac{1}{2}$
2. E $\frac{1}{2}$
3. S $\frac{1}{2}$
4. W $\frac{1}{2}$
5. NE $\frac{1}{4}$
6. SE $\frac{1}{4}$
7. SW $\frac{1}{4}$
8. NW $\frac{1}{4}$
9. C

II. SITE DESCRIPTION

Theme 1 1 <u>2</u>	Site Type 3 <u>L</u> CM Scatter	Cultural Material 4 <u> </u> Bone (worked)	Site Area 5 <u>84.64</u> 12 m ²
Theme 2 17 <u>18</u>	13 <u> </u> Chimney 15 <u> </u> Depression 19 <u> </u> Dump 24 <u> </u> Earthworks 26 <u> </u> Fortification 28 <u>L</u> Foundation 31 <u> </u> Grave 33 <u> </u> Hearth 35 <u> </u> Machinery 37 <u> </u> Quarry/Mine 47 <u> </u> Rock Art 49 <u> </u> Trail 51 <u> </u> Wreck (ship) 55 <u>L</u> Other	14 <u> </u> Ceramics (Euro Am) 16 <u> </u> Charcoal 20 <u> </u> Cloth 25 <u> </u> Faunal Remains 27 <u> </u> Fire Cracked Rock 29 <u> </u> Floral Remains 32 <u>L</u> Glass 34 <u> </u> Hide, Hair, Fur 36 <u> </u> Human Remains 38 <u> </u> Masonry 48 <u>L</u> Metal 50 <u> </u> Plastic 52 <u> </u> Rubber 56 <u> </u> Shell (worked) 57 <u>L</u> Wood (worked) 58 <u> </u> Other	21 <u>0</u> 23 Cultural Depth Depth Indicator 30 <u>0</u> Occupation Date Begin End 39 <u>1920</u> 42 43 <u>1950</u> 46 Basis for Dating 53 <u>LL</u> 54 CM Density Isolated Find 59 <u>2</u> 60 <u> </u>

III. ENVIRONMENT

Landform 1 <u>1</u>	Landform 2 <u>1</u>	Slope/Exposure <u>10</u>	View, degree <u>4</u>	View, distance <u>2</u>
Elevation <u>2656</u> m.	Drainage System <u>LITTLE MISSOURI RIVER</u>	Dist Perm Water <u>2954</u> m.	Perm Water Type <u>3</u>	Dist Seas Water <u>923</u>
Seas Water Type <u>2</u>	Seas Water Type <u>2</u>	Ecosystem <u>6</u>	Ownership <u>2</u>	Site Condition <u>6</u>

IV. C.R.M.

Fieldwork Date <u>1/1/982</u>	Collection <u>1</u>	Test <u>0</u>	Excavation <u>0</u>
Management Recommendation <u>4</u>	Additional Information <u>RUPAL SCHOOL SITE USED 1920-1950</u>		

OFFICE USE ONLY

Soil Association <u>0</u>	Ecozone <u>0</u>	Area Signf <u>3</u>	CR Type <u>1</u>	Verified Site <u>1</u>	Non-Site <u>0</u>
State Registry <u>0</u>	National Register <u>0</u>	E C F <u>2</u>	T F <u>2</u>	MS Number <u> </u>	

Coder Walter Simon

Date Coded November 19, 1982

I. SITE I.D.

Field Code <u>UW 571-2</u>	SITS # State County Site Number <u>3 2 34</u>
Site Name <u>BROWN SCHOOL SITE</u>	LTL Twp R Sec QQQ QQ Q. <u>0 136 104 14 5 5 5</u>
Map Quad <u>SPRING CREEK 1980</u>	LTL _a Twp _a R _a Sec _a QQQ _a QQ _a Q _a <u>0 70 77 78 79 80</u>

1. N½
2. E½
3. S½
4. W½
5. NE¼
6. SE¼
7. SW¼
8. NW¼
9. C

II. SITE DESCRIPTION

City <u>BROWN SCH. DIST.</u>	Site Area <u>8464</u> m ²		
Street # <u>1</u>	Street Name <u>15</u>		
Feature # <u>1</u>	# of Features <u>3</u>	Theme 1 <u>8</u>	Theme 2 <u>8</u>
Orig Use 1 <u>6C</u>	Orig Use 2 <u>6C</u>	Pres Use 1 <u>1</u>	Pres Use 2 <u>1</u>
Year Constructed <u>1920</u>	Dating Technique <u>2</u>	Ethnic <u>0</u>	Style <u>24</u>
Structural Comp <u>15</u>	Exterior Finish 1 <u>19</u>	Exterior Finish 2 <u>19</u>	
Architect/Builder <u>LOCAL PEOPLE</u>			

IV. C.R.M.

Ownership <u>2</u>	Site Condition <u>6</u>	Collection <u>1</u>	Test <u>0</u>	Excavation <u>0</u>
Fieldwork Date <u>11/19/82</u>	Management Recommendation <u>4</u>			
Additional Information <u>RURAL ONE ROOM SCHOOL 1920-1950</u>				

OFFICE USE ONLY

Soil Association <u>41 43</u>	Ecozone <u>44 45</u>	Area Signf <u>46</u>	CR Type <u>47</u>	Verified Site <u>48</u>	Non-Site <u>49</u>
State Registry <u>50</u>	National Register <u>51</u>	E C F <u>52</u>	T F <u>53</u>	MS Number <u>54</u>	<u>60</u>

Coder Arlynn Simon

Date Coded November 19, 1982

1. Access From Amidon, ND go 1½ miles west on Hwy 85, continue straight west on F.S. 813 for 16 miles to a T-intersection at the Wolfgram Ranch, turn north for 3 miles, west for 1 mile, north 1 mile, west 1 mile, north 4 miles. Building is on west side of road. The 5 acre tract is fenced in by woven & barbed wire.
2. Description of Site Site consists of a 2½ acre tract fenced on all sides. One standing structure is a wooden frame building. One cement foundation is present. A woodpile of lumber is behind the building. Site was a rural school yard. The building was a school and teacherage. The foundation was a barn. The school was moved into the area ca. 1920 used until 1950.
3. List Feature(s) by Type & Number Feature 1: wooden frame school building; Feature 2: cement foundation of barn; Feature 3: wood pile, mostly lumber.
4. Location Integrity: Original Site _____ Moved (Note Dates) School was moved into location prior to 1920;s. Original site unknown.
5. Plan Shape: Apse & Narthex _____ Apse & Transept _____ Apsidal _____ Circular _____ Cruciform _____ H-Shaped _____ Irregular _____ L-Shaped Narthex & Transept _____ Polygonal _____ Rectangular _____ Square _____ T-Shaped _____ U-Shaped _____ Other _____
6. Number of Stories one
7. Roof Shape: Dome _____ False Front _____ Flat _____ Gable Gable, Bellcast _____ Gable, Center _____ Gable, Cross _____ Gable, Hipped _____ Gable, Offset _____ Gambrel _____ Hip _____ Hip, Bellcast _____ Hip, Gabled _____ Hip, Truncated _____ Mansard _____ Mansard, Bellcast _____ Pyramidal _____ Quonset _____ Saltbox _____ Sawtooth _____ Shed _____ Valuted/Arched _____ Other _____
8. Roof Material: Unknown _____ Asbestos Shingles _____ Asphalt, Roll Roofing _____ Asphalt, Shingles _____ Clay Tile _____ Earth/Clay _____ Metal _____ Tarpaper _____ Wood Shingles Other _____
9. Basement : Yes _____ No Partial _____ Unknown _____
10. Basement or Foundation Material: Unknown _____ Brick _____ Clay Tile _____ Concrete, Block _____ Concrete, Poured/Precast Concrete, Simulated Stone Block _____ Earthen Brick/Adobe _____ Log _____ Rammed Earth/Puddled Clay _____ Sod _____ Steel Frame _____ Stone, Cut _____ Stone, Random _____ Stone, Slab Wood _____ Other _____

Field Code _____

Descriptive Section

SITS Number _____

Page 3

11. Describe Alterations (Note Dates) The school house (north part of L) was moved into the site in early 1920's. The teacherage (the south part of the L) was added in 1924-1925. The foundation (F3) was the barn.
12. Samples Collected none.
13. Location of Samples N/A.
14. Owner's Name, Address, & Phone # Mrs. Betty Davis at ranch south of site (owner of 2 1/2 acre tract).
15. Previous Owners (Note Dates) Brown School District (ca. 1920-1950). No formal record search has been performed.
16. Map Sources Checked (Note Dates): Plat Map _____ County Atlas _____ Topographic Map x (1950) Sanborn Map _____ Other Insurance Map _____ Other _____
17. Other Historical Information The Brown School was attended by an average of 12 students from the surrounding township east of the river. It was used from roughly 1920-1950, grades 1-8. In 1933-34 the grades 1-8 and H.S. were taught by Mrs. Emil Hablutzel. The school is written up in the "Slope Area" history book. This information was obtained from Ray Wilkins, Bowman.
18. Project Title Cultural Resource Survey Project Supervisor(s) A. Simon
Pennzoil Road
19. Report Title Cultural Resource Inventory Author(s) Arleyn Simon
20. Statement of Integrity The main building is still intact and contains some original furnishings. Further information could be gained from study of the building.
21. Statement of Significance The site played an important role in the local community during the early 20th Century. Further information could be gained through study of the physical remains and from interviews and deed searches.
22. Comments/References The site may be of local significance. It would contribute to interpretation of Euro-American settlements. Impacts should be clarified and if necessary further investigations undertaken.

Recorded by Arleyn SimonDate November 19, 1982

TOPO: Appendix 1

Photocopy, in 8½"x11" format, the portion of the 7.5' U.S.G.S. topographic quadrangle that shows the location of the site and surrounding area. Mark the boundaries of the site on the photocopy.

Refer to Appendix 2

SITE
PHOTO

Attach the photocopy as a separate page of the Site Form following the Map & Photo Section.

B.W. Color

Photo I.D. Code C206-R5-Exp A B C
1,2,3.

Storage Location UNDAR-West
Belfield, ND 58622

SKETCH MAP

Sketch Map:

Include north arrow, individual numbered features, artifact loci, and road or street names.

Architectural sites: include roof ridge(s) and dimensions of site.

Map Key:

- Trail
- Fenceline
- Standing structure
- Foundation
- Wood pile

Map Scale:

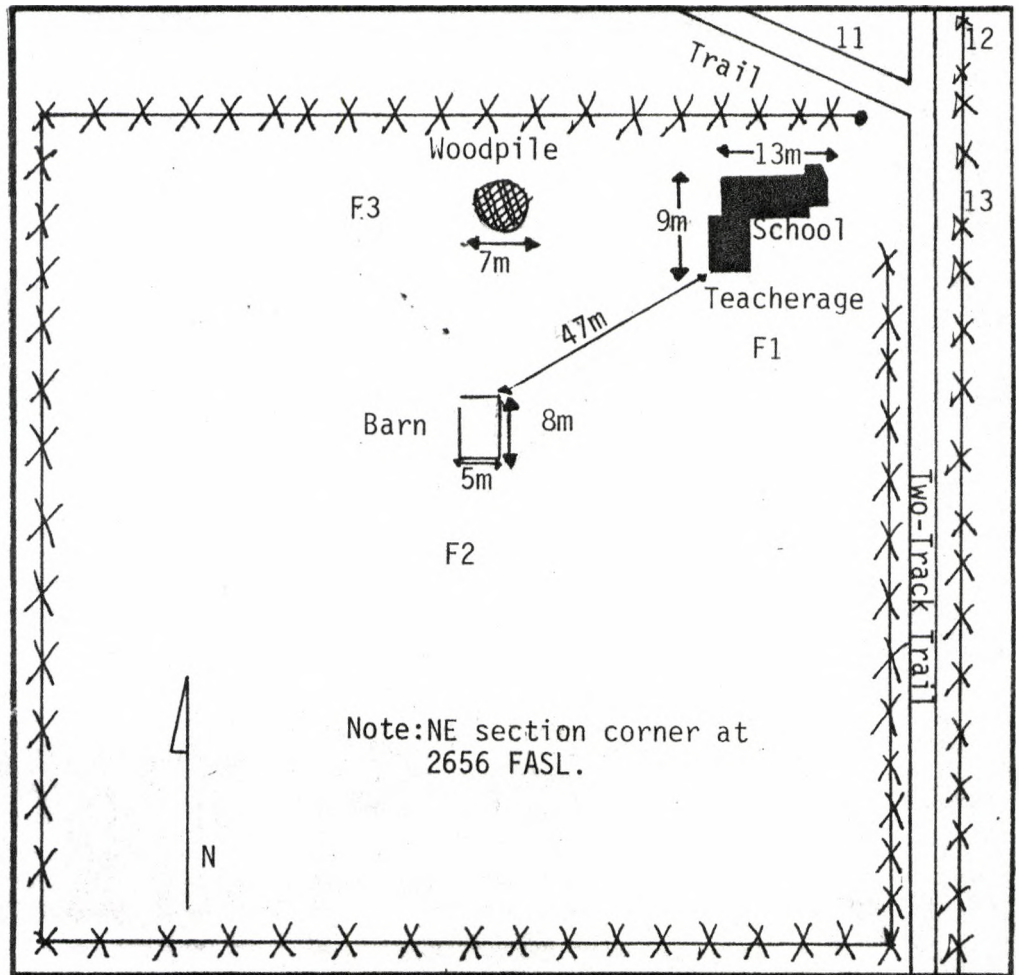

Recorded by _____

Date _____

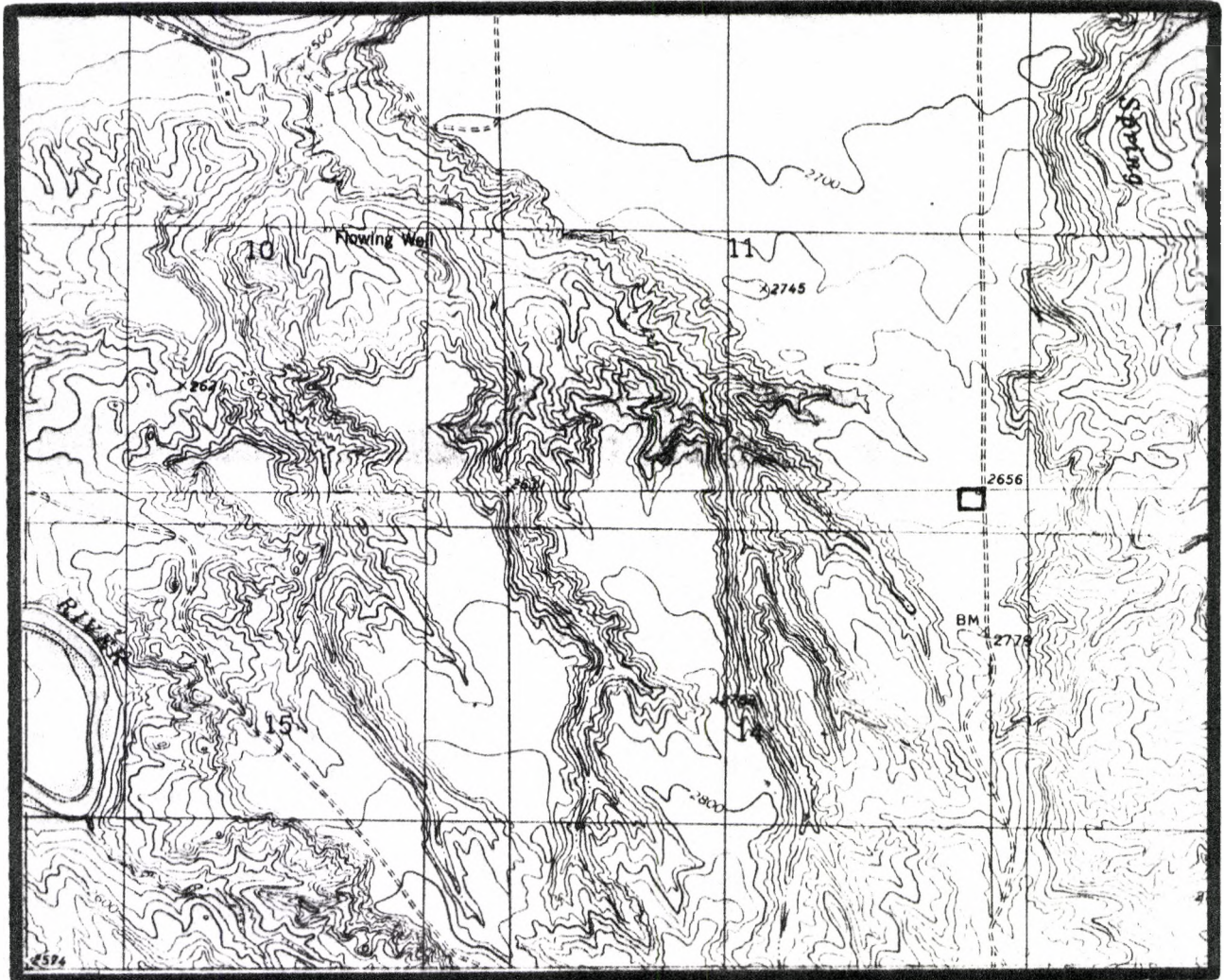

Appendix 1. Topographic coverage of Brown School, USGS 7.5' Series, Spring Creek Quad, 1980, 20 ft contour interval. Legal: NE $\frac{1}{4}$ NE $\frac{1}{4}$ NE $\frac{1}{4}$ Sec. 14, T136N, R104W, Slope County, ND. U-W#571. Field Date: November 19, 1982.



Appendix 2. Photographic coverage of Brown School. Legal: NE $\frac{1}{4}$ NE $\frac{1}{4}$
NE $\frac{1}{4}$ NE $\frac{1}{4}$, Sec.14, T136N, R104W, Slope County, ND. Top photo taken facing
south at north wall of building, bottom photo taken facing west at east
wall of building. U-W#571. Field Date: November 19, 1982.



Appendix 2. Photographic coverage of Brown School. Legal: NE $\frac{1}{4}$ NE $\frac{1}{4}$ NE $\frac{1}{4}$ NE $\frac{1}{4}$, Sec. 14, T136N, R104W, Slope County, ND. Top photo taken facing north at south wall of building, bottom photo taken facing east at west wall of building. U-W#571. Field Date: November 19, 1982.



Appendix 2. Photographic coverage of Brown School. Legal: NE $\frac{1}{4}$ NE $\frac{1}{4}$, NE $\frac{1}{4}$ NE $\frac{1}{4}$, Sec.14, T136N, R104W, Slope County, ND. Top phot taken facing southeast at wood pile, bottom photo taken facing northwest at foundation. U-W#571. Field Date: November 19, 1982.