

# NDCRS ARCHITECTURAL SITE FORM PAGE 1

SITS# 32 SL 360

### SITE IDENTIFICATION

Field Code Slope County School Site Name \_\_\_\_\_

Map Quad Black Butte Site Name \_\_\_\_\_

Map Quad \_\_\_\_\_

LTL	TWP	<u>135</u>	R	<u>102</u>	SEC	<u>27</u>	QQQ	<u>8</u>	QQ	<u>8</u>	Q	<u>8</u>
LTL	TWP	_____	R	_____	SEC	_____	QQQ	_____	QQ	_____	Q	_____
LTL	TWP	_____	R	_____	SEC	_____	QQQ	_____	QQ	_____	Q	_____
LTL	TWP	_____	R	_____	SEC	_____	QQQ	_____	QQ	_____	Q	_____

UTM \_\_\_\_\_ N ZONE \_\_\_\_\_  
 UTM \_\_\_\_\_ E NAD 1927 \_\_\_\_\_ NAD 1983 \_\_\_\_\_

City: \_\_\_\_\_

Street Number: \_\_\_\_\_

Street Name: 64th St SW & 150th Ave SW

Urban Legal Description: \_\_\_\_\_

Subsection:
1 = N½
2 = E½
3 = S½
4 = W½
5 = NE¼
6 = SE¼
7 = SW¼
8 = NW¼

### SITE DATA

Total # *Architectural* Features: 1

Fieldwork Date: 6/21/2016

Reconnaissance Survey  Intensive Survey

Project Title & Supervisor:  
Country Schoolhouse Project

Report Title & Author(s):

Additional Information: \_\_\_\_\_

### SHSND USE

Area of Significance 2 Ecozone 22 Verified Site 1 CR Type 2  
 Area of Significance \_\_\_\_\_ Ecozone \_\_\_\_\_ Non-Site \_\_\_\_\_  
 Area of Significance \_\_\_\_\_

Recorded By Kathy Wilner Date Recorded 1/25/2017  
 (First Name & Last Name) (mm/dd/year)

*Instructions to complete a digital version of this form:* (1) Download a copy to your hard drive; (2) Open the saved blank copy; (3) Fill out the form; (4) Use the Save As command to rename the form appropriately and save; (5) *Print* and submit to SHSND.

**NDCRS ARCHITECTURAL SITE FORM**  
**PAGE 2—Feature Data**

Field Code Slope County SchoolSITS# 32 SL

**Complete one Page 2 for each architectural feature at the site.**

Architectural Feature # 1

Construction Date \_\_\_\_\_

Feature Type 9Condition 6Feature Date 3Context 7Plan Shape 5Structural System 25Primary Exterior 26Style Other Style

Original Owner's Ethnicity \_\_\_\_\_

Secondary Exterior \_\_\_\_\_

Architect/Builder \_\_\_\_\_

Other Information:

Foundation Concrete Stories 1Roof/Cornice HipWindow Vented glass blockDating Method(s): Estimate

**Feature Preservation Recommendation(s) (Check all that apply):**

- Individual nomination
- Contributes to a potential district
- No nomination potential
- Will not contribute to a district
- Potential district—feature would be a contributing element if other properties constitute a district
- Thematic nomination potential
- Component of a historic site or landscape
- Moved (specify all applicable choices)—a) relocation occurred within a historic period; b) recreates original site, orientation, landscape, & spatial relationships; c) compatible in context with neighboring structures; d) relocation has damaged eligibility
- Historical associations require further investigation

Recorded By Kathy Wilner Date Recorded 1/25/2017  
(First Name & Last Name) (mm/dd/year)

*Instructions to complete a digital version of this form: (1) Download a copy to your hard drive; (2) Open the saved blank copy; (3) Fill out the form; (4) Use the Save As command to rename the form appropriately and save; (5) Print and submit to SHSND.*

**NDCRS ARCHITECTURAL SITE FORM  
PAGE 3—Feature Data**Field Code Slope County SchoolSITS# 32 SL**Complete a Page 3 for each feature.****1. Feature Description, Integrity, Eligibility:**

The feature is a large one room prairie school. The hip roof of the school is mostly covered with wood shakes with some metal capping. The soffits are closed. There is a red brick chimney on the south slope of the roof with a metal stove pipe extending out the top.

There is a wide trim board under the eaves on all side of the building with the remainder of the siding 6 inch wood lap with 6 inch wood corner trim. On the south side of the building there are two sheds, one that looks to have been connected to the school and another small entry shed, mostly for protection from the weather. There is one double hung, with glass window on the west wall in the entry connected to the school. Other windows in the school are large, vented glass block windows with most of the glass intact. It looks like large windows openings, 5 on the east side and two more on the north, were closed near the top before the newer windows were installed to fill the space.

Didn't go onto this property.

Recorded By Kathy Wilner Date Recorded 1/25/2017  
(First Name & Last Name) (mm/dd/year)

*Instructions to complete a digital version of this form: (1) Download a copy to your hard drive; (2) Open the saved blank copy; (3) Fill out the form; (4) Use the Save As command to rename the form appropriately and save; (5) Print and submit to SHSND.*

**NDCRS ARCHITECTURAL SITE FORM  
PAGE 4—SITE DESCRIPTION**

Field Code Slope County School

SITS# 32 SL

**Complete one Page 4 for the entire site.**

2. Owner's Contact Information:

3. Access (to rural areas):

From Amidon, 2 miles west on Highway 85 and continue west on gravel to drive 6 miles west on 64th St SW to the intersection with 150th Ave SW. It will be on your left.

4. Site Area (ft<sup>2</sup>): \_\_\_\_\_

5. Description of **SETTING**:

The land around this building is hilly with a lot of pasture and small crop fields where possible. There is a farm to the north and a grain bin to the east. Shelter belts run south of the school.

Recorded By Kathy Wilner Date Recorded 1/25/2017  
(First Name & Last Name) (mm/dd/year)

*Instructions to complete a digital version of this form: (1) Download a copy to your hard drive; (2) Open the saved blank copy; (3) Fill out the form; (4) Use the Save As command to rename the form appropriately and save; (5) Print and submit to SHSND.*

**NDCRS ARCHITECTURAL SITE FORM  
PAGE 5—SITE DESCRIPTION**

Field Code Slope County School

SITS# 32 SL

**6. Summary of ALL Site Features & Evaluation of Significance:**

7. References/Comments:

Kathy Wilner  
366 43rd Ave SE  
Bowdon ND 58418

Recorded By Kathy Wilner Date Recorded 1/25/2017  
(First Name & Last Name) (mm/dd/year)

*Instructions to complete a digital version of this form: (1) Download a copy to your hard drive; (2) Open the saved blank copy; (3) Fill out the form; (4) Use the Save As command to rename the form appropriately and save; (5) Print and submit to SHSND.*





East Side

Slope County School

6/21/2016

Kathy Wilner

SL

North Side





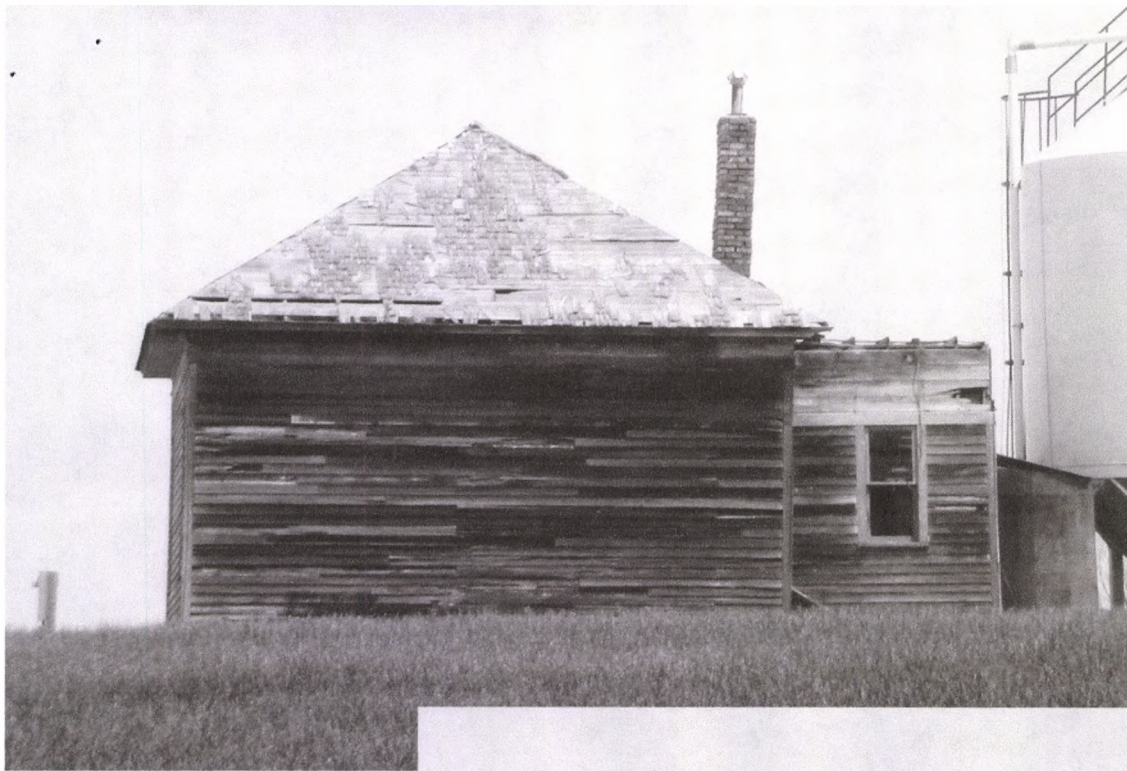

West Side

Slope County  
School

6/21/2016

Kathy Wilner

SL

South Side





bing maps

Notes  
Slope County School

6/21/2016

Kathy Wilner

SL



bing

© 2016 Microsoft Corporation © 2016 HERE



Feature