

**MDCRS SITE FORM  
ARCHITECTURAL SITES  
Page 1**

SITS # 32 SL X.154

Field Code MAC-RE-42 Site Name \_\_\_\_\_  
 Field Code \_\_\_\_\_ Site Name \_\_\_\_\_

Map Quad Bowman County East \_\_\_\_\_ 1. N  $\frac{1}{2}$   
 Map Quad \_\_\_\_\_ 2. E  $\frac{1}{2}$

LTL <input type="checkbox"/>	Twp <u>135</u>	R <u>103</u>	Sec <u>29</u>	QQQ <u>5</u>	QQ <u>8</u>	Q <u>8</u>	3. S $\frac{1}{2}$
LTL <input type="checkbox"/>	Twp _____	R _____	Sec _____	QQQ _____	QQ _____	Q _____	4. W $\frac{1}{2}$
LTL <input type="checkbox"/>	Twp _____	R _____	Sec _____	QQQ _____	QQ _____	Q _____	5. NE $\frac{1}{4}$
LTL <input type="checkbox"/>	Twp _____	R _____	Sec _____	QQQ _____	QQ _____	Q _____	6. SE $\frac{1}{4}$
LTL <input type="checkbox"/>	Twp _____	R _____	Sec _____	QQQ _____	QQ _____	Q _____	7. SW $\frac{1}{4}$
LTL <input type="checkbox"/>	Twp _____	R _____	Sec _____	QQQ _____	QQ _____	Q _____	8. NW $\frac{1}{4}$
LTL <input type="checkbox"/>	Twp _____	R _____	Sec _____	QQQ _____	QQ _____	Q _____	9. C

City \_\_\_\_\_

Street # \_\_\_\_\_ Street # \_\_\_\_\_

Street Name \_\_\_\_\_ Street Name \_\_\_\_\_  
 \_\_\_\_\_

# of Features 1

1 Feature # 9 Feature Type 4 Condition  
 \_\_\_\_\_ Construction Date 7 Context \*  
5 Feature Date 5 Plan Shape \*  
25 Structural System \*\* 26 Primary Exterior \* \_\_\_\_\_ Secondary Exterior  
 \_\_\_\_\_ Ethnic 14 Style \*  
10116196 Fieldwork Date \_\_\_\_\_ Architect/Builder  
Present project avoided \_\_\_\_\_ Other Information

20 Soil Association 23 Ecozone 2 Area Signf \_\_\_\_\_ MS Number  
 \_\_\_\_\_ Soil Association \_\_\_\_\_ Ecozone \_\_\_\_\_ Area Signf \_\_\_\_\_ MS Number  
2 CR Type 1 Verified Site \_\_\_\_\_ Non-Site 3 E C F 3 T F  
 \_\_\_\_\_ State Registry \_\_\_\_\_ National Register

Coder C. Harkenson

Date Coded 10/29/96

Reconnaissance Survey \_\_\_\_\_

Intensive Survey x

Manuscript/Report Title: KLJ-Consolidated Telephone Cooperative Rhame Exchange:  
 A Class II and III Cultural Resource Inventory in Bowman and Slope Counties, North Dakota  
 Author(s): A. Kulevsky & E. Stine

SITE DATA

FEATURE DATA

SHSND USE

NDCRS SITE FORM  
ARCHITECTURAL SITES  
Descriptive/Map/Photo Section

Field Code: MAC-RE-L2

SITS #32SLX

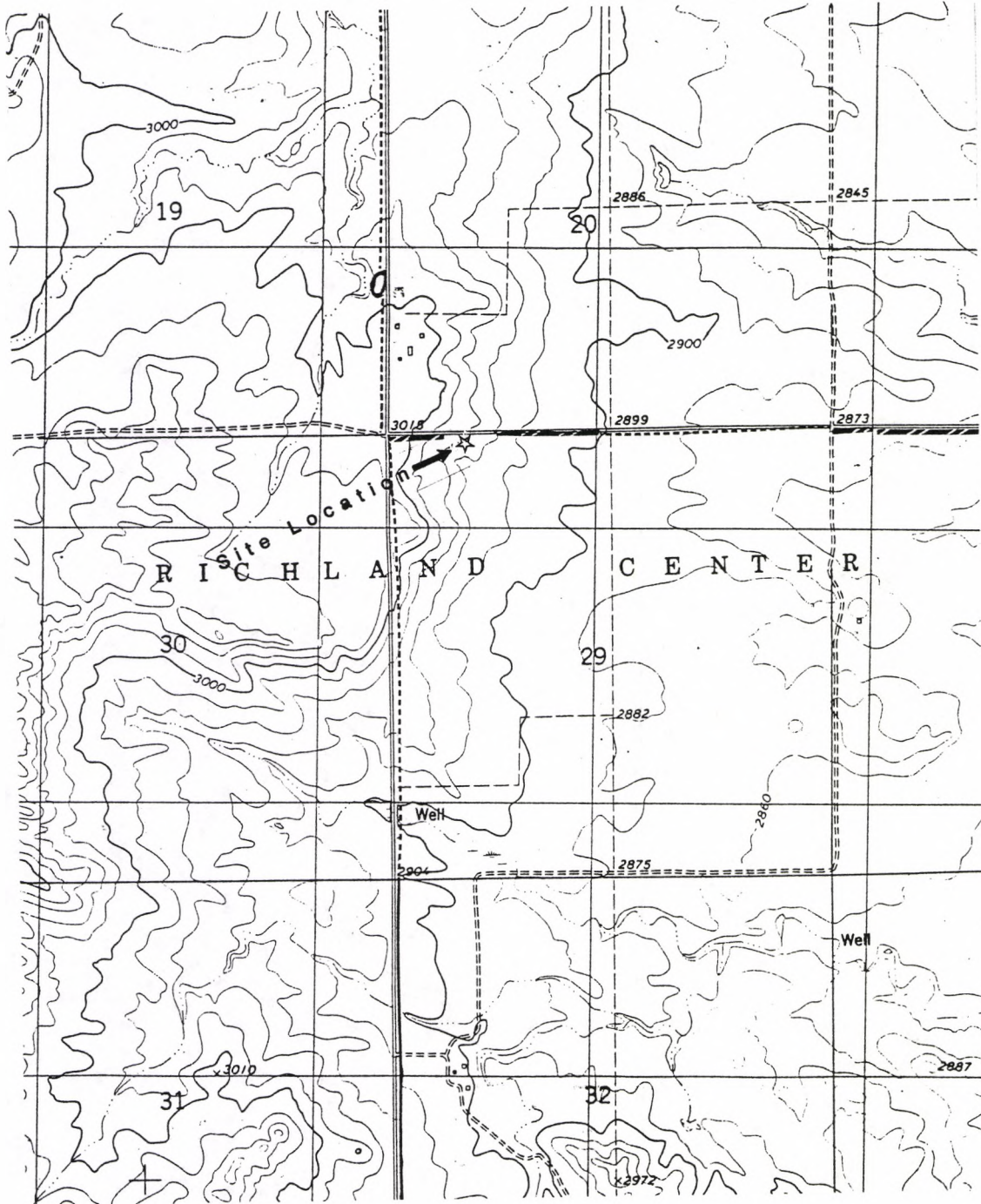

Location of site (USGS 7.5', Boyce Creek East, 1979).

Recorded by: E. Stine & A. Kulevsky

Date: 10/23/96

NDCRS SITE FORM  
ARCHITECTURAL SITES  
Descriptive/Map/Photo Section

Field Code: MAC-RE-L2

SITS #32SLX

This site consists of one standing structure and one collapsed outbuilding. The standing structure is a schoolhouse measuring 12m x 6m. It has an asphalt shingle roof, horizontal wood siding, a brick chimney and a concrete foundation. The foundation is buckling and the exterior is quite weathered, but was painted white at one time. A porch on the east side of the structure has collapsed. The outbuilding is a collapsed, wood-sheathed structure with no evidence of interior walls. Integrity of this site is poor, and this site is probably not significant. Such school houses are common throughout rural North Dakota and many are in better condition. When the telephone cable for which this was recorded is installed, standing structures will be avoided.



View east-southeast of site (Roll #10/14/96, exposure #14).

Recorded by: E. Stine & A. Kulevsky

Date: 10/23/96