

NDCRS ARCHITECTURAL SITE FORM

PAGE 1

SITS# 32 SN 802

SITE IDENTIFICATION

Field Code Midway Township School Site Name Midway Township School

Map Quad Eldridge
Map Quad _____
Site Name _____

LTL	TWP	<u>140</u>	R	<u>64</u>	SEC	<u>17</u>	QQQ	<u>7</u>	QQ	<u>7</u>	Q	<u>7</u>
LTL	TWP	_____	R	_____	SEC	_____	QQQ	_____	QQ	_____	Q	_____
LTL	TWP	_____	R	_____	SEC	_____	QQQ	_____	QQ	_____	Q	_____
LTL	TWP	_____	R	_____	SEC	_____	QQQ	_____	QQ	_____	Q	_____

UTM _____ N ZONE _____
UTM _____ E NAD 1927 _____ NAD 1983 _____

City: Jamestown
Street Number: 7902
Street Name: 33rd St SE
Urban Legal Description: _____

Subsection:
1 = N $\frac{1}{2}$
2 = E $\frac{1}{2}$
3 = S $\frac{1}{2}$
4 = W $\frac{1}{2}$
5 = NE $\frac{1}{4}$
6 = SE $\frac{1}{4}$
7 = SW $\frac{1}{4}$
8 = NW $\frac{1}{4}$

SITE DATA

Total # **Architectural** Features: 1

Fieldwork Date: 10/20/2014

Reconnaissance Survey Intensive Survey

Project Title & Supervisor:
Country Schoolhouse Project

Report Title & Author(s):

Additional Information: _____

SHSND USE

Area of Significance <u>2</u>	Ecozone <u>18</u>	Verified Site <u>1</u>	CR Type <u>2</u>
Area of Significance _____	Ecozone _____	Non-Site _____	
Area of Significance _____			

Recorded By Kathy Wilner Date Recorded 2/21/2015
(First Name & Last Name) (mm/dd/year)

Instructions to complete a digital version of this form: (1) Download a copy to your hard drive; (2) Open the saved blank copy; (3) Fill out the form; (4) Use the Save As command to rename the form appropriately and save; (5) Print and submit to SHSND.

NDCRS ARCHITECTURAL SITE FORM PAGE 2—Feature Data

Field Code Midway Township School

SITS# 32 SN

Complete one Page 2 for each architectural feature at the site.

Architectural Feature # 1

Construction Date _____

Feature Type 9

Condition 6

Feature Date 4

Context 7

Plan Shape 5

Structural System 25

Primary Exterior 26

Style Other Style

Original Owner's Ethnicity _____

Secondary Exterior _____

Architect/Builder _____

Other Information:

Foundation Mix of concrete and block basement Stories 1

Roof/Cornice Hip

Window Double hung, all covered

Dating Method(s): professional estimate

Feature Preservation Recommendation(s) (Check all that apply):

- Individual nomination
- Contributes to a potential district
- No nomination potential
- Will not contribute to a district
- Potential district—feature would be a contributing element if other properties constitute a district
- Thematic nomination potential
- Component of a historic site or landscape
- Moved (specify all applicable choices)—a) relocation occurred within a historic period; b) recreates original site, orientation, landscape, & spatial relationships; c) compatible in context with neighboring structures; d) relocation has damaged eligibility
- Historical associations require further investigation

Recorded By Kathy Wilner
(First Name & Last Name)

Date Recorded 2/21/2015
(mm/dd/year)

Instructions to complete a digital version of this form: (1) Download a copy to your hard drive; (2) Open the saved blank copy; (3) Fill out the form; (4) Use the Save As command to rename the form appropriately and save; (5) Print and submit to SHSND.

NDCRS ARCHITECTURAL SITE FORM
PAGE 3—Feature DataField Code Midway Township SchoolSITS# 32 SN**Complete a Page 3 for each feature.****1. Feature Description, Integrity, Eligibility:**

This feature is a large, wood framed one room prairie school on a basement of poured concrete and concrete blocks. The roof of the school is covered with asphalt shingles that are beginning to fail, some missing on the south slope of the roof. There is a large crumbling chimney on the north slope at the east end of the school. A bathroom pipe can be see at the west end of the north slope. The eaves have soffits closed with beadboard, starting to fall away. At each of two doors there is a porch roof with decorative triangle supports holding them up. Each gable roof has some wood shakes remaining along, a short piece of metal capping with ball finials seal both porches. The underside of the porch roofs are finish with beadboard.

The building measures 40 feet east to west and 24 feet north to south.

There is a wide header under the eaves on all four side of the school. The siding is 6 inch wood lap with metal corner caps. The entire north side of the building has no windows and one 5 panel wood door for entry from the back. The east side has three covered windows, I did not get into this part of the building. The west side has three covered windows as well, from the inside I can see they were multipane double hung windows. There is a bank of 5 large, multipane double hung windows, all covered. Some glass remains. The entry at the west end of the school is reached by concrete steps to a concrete porch with wood box side walls, about 2 1/2 feet tall, finished with wood lap and metal corner caps. This door is broken and hanging open. The entry on the east is the same design at the other and this door is covered and locked. Inside the space at the west end of the school is the coat room with hooks on the west wall. There is a door leading to the bathrooms in the northwest corner. The main body of the school is through a door to the right. The school is full of junk. It is a large room with high walls of lathe and plaster with a decorative railing running around the room about 2 feet from the ceiling. The ceiling is also lathe and plaster and much of it is falling into the school. There are two blackboards in the room, one on the east wall and another on the north wall. On the east wall of the school room there is a door leading into a room on the end. It is quite small so doubt the had two classrooms.

There is electrical wiring on the outside of the building on the west side as well as a light fixture near the east most entrance.

Recorded By Kathy Wilner Date Recorded 2/21/2015
(First Name & Last Name) (mm/dd/year)

Instructions to complete a digital version of this form: (1) Download a copy to your hard drive; (2) Open the saved blank copy; (3) Fill out the form; (4) Use the Save As command to rename the form appropriately and save; (5) *Print* and submit to SHSND.

**NDCRS ARCHITECTURAL SITE FORM
PAGE 4—SITE DESCRIPTION**

Field Code Midway Township School

SITS# 32 SN

Complete one Page 4 for the entire site.

2. Owner's Contact Information:

Paul Messmer
35 Spruce St
Bordulac ND 58417

3. Access (to rural areas):

North out of Jamestown on Highway 281 to 32nd St SE, turn left (west) and drive 2 miles, turn left on 80th Ave SE and drive 1 mile south, right on 33rd St, drive one mile. School will be on your right.

4. Site Area (ft²): _____

5. Description of **SETTING**:

The school has storage in the yard, junky stuff. There is a farm to the northwest and very flat farm fields in all direction.

Recorded By Kathy Wilner Date Recorded 2/21/2015
(First Name & Last Name) (mm/dd/year)

Instructions to complete a digital version of this form: (1) Download a copy to your hard drive; (2) Open the saved blank copy; (3) Fill out the form; (4) Use the Save As command to rename the form appropriately and save; (5) Print and submit to SHSND.

**NDCRS ARCHITECTURAL SITE FORM
PAGE 5—SITE DESCRIPTION**

Field Code Midway Township School

SITS# 32 SN

6. Summary of ALL Site Features & Evaluation of Significance:

7. References/Comments:

Kathy Wilner
366 43rd Ave SE
Bowdon ND 58418

Recorded By Kathy Wilner Date Recorded 2/21/2015
(First Name & Last Name) (mm/dd/year)

Instructions to complete a digital version of this form: (1) Download a copy to your hard drive; (2) Open the saved blank copy; (3) Fill out the form; (4) Use the Save As command to rename the form appropriately and save; (5) Print and submit to SHSND.



South Side

Midway Township School

10/20/2014

Kathy Wilner

SN

East Side





North Side

Midway Township School

10/20/2014

Kathy Wilner

SN

West Side



MIDWAY PLAT

T-140-N

30th ST SE

CODE: BI

R-64-W

78th Ave SE

84th Ave SE

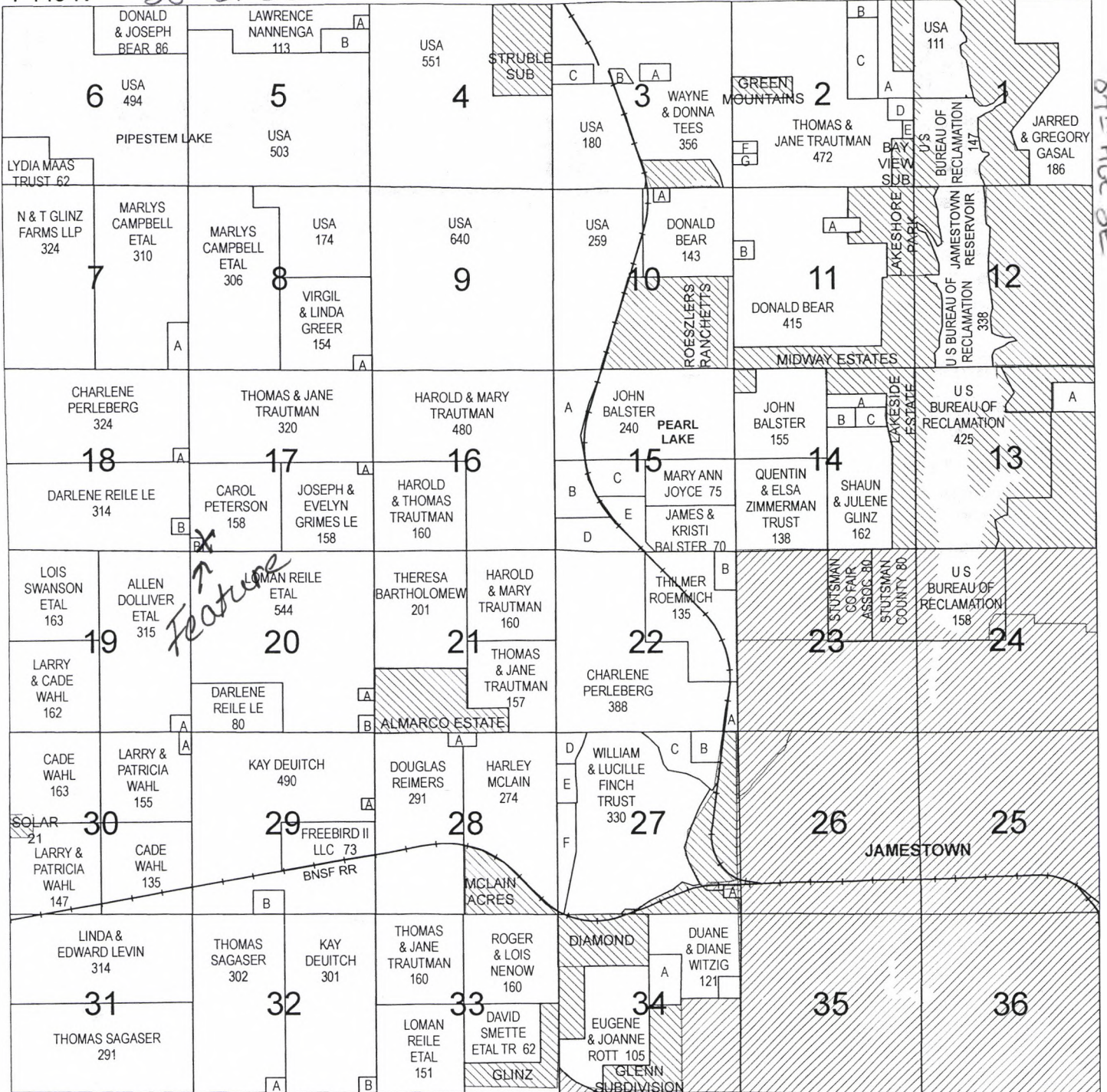

36th ST SE

SMALL TRACT OWNERS

- 2-A U S BUREAU OF RECLAMATION - 38 ACRES
- 2-B STUTSMAN COUNTY - 16 ACRES
- 2-C (DANIEL & EILEEN LISKO) - 53 ACRES
- 2-D DANIEL & EILEEN LISKO - 10 ACRES
- 2-E U S BUREAU OF RECLAMATION - 5 ACRES
- 2-F JERRY IVERSON CONSTRUCTION - 5 ACRES
- 2-G VINING OIL CO - 5 ACRES
- 3-A MARK TEES - 6 ACRES
- 3-B DANIEL ZIMNEY - 1 ACRE
- 3-C SCHMEICHEL BROTHERS PROPERTY LLP - 20 ACRES
- 5-A LEROY & BRENDA GROSS - 2 ACRES
- 5-B ALVIN & DOROTHY MAYER - 23 ACRES
- 7-A ROY & BARBARA GOMKE - 10 ACRES
- 8-A STUART GREER - 4 ACRES
- 10-A DONNA ELSTAD LE - 2 ACRES
- 11-A LEON & BONNIE HANSEN - 7 ACRES
- 11-B DAVID ARTHAN ETAL - 7 ACRES

- 13-A SUNSET MEMORIAL GARDENS - 25 ACRES
- 14-A NANCY WILLIAMS - 14 ACRES
- 14-B ARON WILLIAMS - 8 ACRES
- 14-C (ARON WILLIAMS) - 16 ACRES
- 15-A JAMES & KRISTI BALSTER ETAL - 58 ACRES
- 15-B BROLIN INVESTING - 38 ACRES
- 15-C ZACHRISON TRUST - 38 ACRES
- 15-D BARLOW LIVING TRUST - 40 ACRES
- 15-E KEVIN & YVONNE OLSON - 37 ACRES
- 17-A VINCENT GRIMES - 3 ACRES
- 17-B PAUL MESSMER - 2 ACRES
- 18-A ARTHUR JR & GERALDINE PERLEBERG - 3 ACRES
- 18-B ALVIN SIELER - 6 ACRES
- 19-A JUSTIN BEAR - 5 ACRES
- 20-A JOE JR & JEANINE SCHMIDT - 1 ACRE

- 20-B RODNEY & VIRGINIA GROSS - 3 ACRES
- 22-A STUTSMAN COUNTY - 12 ACRES
- 22-B HIGHLAND HOME CEMETERY - 28 ACRES
- 27-A LANNY BELL - 1 ACRE
- 27-B STEVEN LOOYSEN - 14 ACRES
- 27-C HAROLD & CARROLL WENTLAND - 9 ACRES
- 27-D ALLIED AGRONOMY LLC - 16 ACRES
- 27-E RICK & TRAYCE NENOW - 10 ACRES
- 27-F LARRY & BONITA LOOSE - 26 ACRES
- 28-A MARGARET SOULIS LE - 10 ACRES
- 29-A GAVILON GRAIN LLC - 1 ACRE
- 29-B JOHN DEUITCH - 11 ACRES
- 30-A STEVEN WAHL - 5 ACRES
- 32-A DAVID WIDMER & CARRIE THOMPSON - 4 ACRES
- 32-B ROBERT & SHARON ANDERSON - 4 ACRES
- 34-A MICHAEL & WANDA REISNOUR - 30 ACRES
- 34-B JEFFREY & MONICA MOORE - 9 ACRES

Midway Township School

10-20-2014 - 104 -

STUTSMAN COUNTY
COPYRIGHT 2011 GREAT PLAINS DIRECTORY SERVICE

Kathy Wilner SN