

NDCRS ARCHITECTURAL SITE FORM PAGE 1

UPDATE

SITS# 32 ST 40

SITE IDENTIFICATION

Field Code Edendale School #3

Site Name Edendale School #3
Site Name _____

Map Quad _____
Map Quad _____

LTL	TWP	144	R	56	SEC	1	QQQ	8	QQ	6	Q	8
LTL	TWP	_____	R	_____	SEC	_____	QQQ	_____	QQ	_____	Q	_____
LTL	TWP	_____	R	_____	SEC	_____	QQQ	_____	QQ	_____	Q	_____
LTL	TWP	_____	R	_____	SEC	_____	QQQ	_____	QQ	_____	Q	_____

UTM _____ N ZONE _____
UTM _____ E NAD 1927 _____ NAD 1983 _____

Subsection:
1 = N ¹ / ₂
2 = E ¹ / ₂
3 = S ¹ / ₂
4 = W ¹ / ₂
5 = NE ¹ / ₄
6 = SE ¹ / ₄
7 = SW ¹ / ₄
8 = NW ¹ / ₄

City: Hope

Street Number: _____

Street Name: _____

Urban Legal Description: Steele Avenue

SITE DATA

Total # **Architectural** Features: 1

Fieldwork Date: 5/16/2016

Reconnaissance Survey Intensive Survey

Project Title & Supervisor:
Country Schoolhouse Project

Report Title & Author(s):

Additional Information: _____

SHSND USE

Area of Significance _____	Ecozone _____	Verified Site _____	CR Type _____
Area of Significance _____	Ecozone _____	Non-Site _____	
Area of Significance _____			

Recorded By Kathy Wilner Date Recorded 1/17/2017
(First Name & Last Name) (mm/dd/year)

Instructions to complete a digital version of this form: (1) Download a copy to your hard drive; (2) Open the saved blank copy; (3) Fill out the form; (4) Use the Save As command to rename the form appropriately and save; (5) Print and submit to SHSND.

NDCRS ARCHITECTURAL SITE FORM
PAGE 2—Feature Data

UPDATE

Field Code Edendale School #3

SITS# 32 ST 40

Complete one Page 2 for each architectural feature at the site.

Architectural Feature # 1

Construction Date Feature Type 9 Condition 7
Feature Date 2 Context 7 Plan Shape 5
Structural System 25 Primary Exterior 26 Style Other Style
Original Owner's Ethnicity Secondary Exterior Architect/Builder

Other Information:

Foundation Concrete Stories 1
Roof/Cornice Gable
Window Double hung
Dating Method(s): History at museum

Feature Preservation Recommendation(s) (Check all that apply):

- Individual nomination
Contributes to a potential district
No nomination potential
Will not contribute to a district
Potential district—feature would be a contributing element if other properties constitute a district
Thematic nomination potential
Component of a historic site or landscape
Moved (specify all applicable choices)—a) relocation occurred within a historic period; b) recreates original site, orientation, landscape, & spatial relationships; c) compatible in context with neighboring structures; d) relocation has damaged eligibility
Historical associations require further investigation

Recorded By Kathy Wilner Date Recorded 1/17/2017
(First Name & Last Name) (mm/dd/year)

Instructions to complete a digital version of this form: (1) Download a copy to your hard drive; (2) Open the saved blank copy; (3) Fill out the form; (4) Use the Save As command to rename the form appropriately and save; (5) Print and submit to SHSND.

NDCRS ARCHITECTURAL SITE FORM
PAGE 3—Feature Data

UPDATE

Field Code Edendale School #3

SITS# 32 ST 40

Complete a Page 3 for each feature.

1. Feature Description, Integrity, Eligibility:

The feature is a one room prairie school sitting on a concrete foundation. The school was moved to this location to be part of a museum complex. The gable roof of the school and the entry are covered with asphalt shingles as is the shed at the north end of the school. There is a red and orange brick chimney at the peak of the roof at the north end of the school room. The building measures 44 feet from north to south and 18 feet east to west.

The siding of the school has a wide trim board under the peak ends of the roof on the entry as well as both ends of the school. The remainder of the siding is 6 inch wood lap with 4 inch corner trim. The building is painted red with white trim. There is a flag pole at the south end of the peaked entry roof. There is a newer door on the east side of the north shed with a windows to the left of the door. Another small, double hung window is on the west wall of the shed. The school has a bank of 6 double hung, 2 over 2, windows on the west side with glass intact. All the windows have shade which were pulled down so we did not see much in the school. There is another entry door on the south side of the entry. Two small, fixed pane windows are located on the south wall near the east and west sides just under the roof line. There is a blackboard on the east wall. The floor is hardwood. A light above the entry door suggests electricity.

Recorded By Kathy Wilner Date Recorded 1/17/2017
(First Name & Last Name) (mm/dd/year)

Instructions to complete a digital version of this form: (1) Download a copy to your hard drive; (2) Open the saved blank copy; (3) Fill out the form; (4) Use the Save As command to rename the form appropriately and save; (5) Print and submit to SHSND.

**NDCRS ARCHITECTURAL SITE FORM
PAGE 4—SITE DESCRIPTION**

UPDATE

Field Code Edendale School #3

SITS# 32 ST 40

Complete one Page 4 for the entire site.

2. Owner's Contact Information:

Steele County Historical Society
PO Box 144
Hope ND 58046

3. Access (to rural areas):

On Steele Avenue in Hope

4. Site Area (ft²): _____

5. Description of **SETTING**:

There are houses to the south and museum buildings to the west, north and east.

Recorded By Kathy Wilner Date Recorded 1/17/2017
(First Name & Last Name) (mm/dd/year)

Instructions to complete a digital version of this form: (1) Download a copy to your hard drive; (2) Open the saved blank copy; (3) Fill out the form; (4) Use the Save As command to rename the form appropriately and save; (5) Print and submit to SHSND.

**NDCRS ARCHITECTURAL SITE FORM
PAGE 5—SITE DESCRIPTION**

UPDATE

Field Code Edendale School #3

SITS# 32 ST 40

6. Summary of ALL Site Features & Evaluation of Significance:

7. References/Comments:

Kathy Wilner
366 43rd Ave SE
Bowdon ND 58418

Recorded By Kathy Wilner Date Recorded 1/17/2017
(First Name & Last Name) (mm/dd/year)

Instructions to complete a digital version of this form: (1) Download a copy to your hard drive; (2) Open the saved blank copy; (3) Fill out the form; (4) Use the Save As command to rename the form appropriately and save; (5) Print and submit to SHSND.



South Side

Edendale
School #3

5/16/2016

Kathy Wilner

ST

East Side



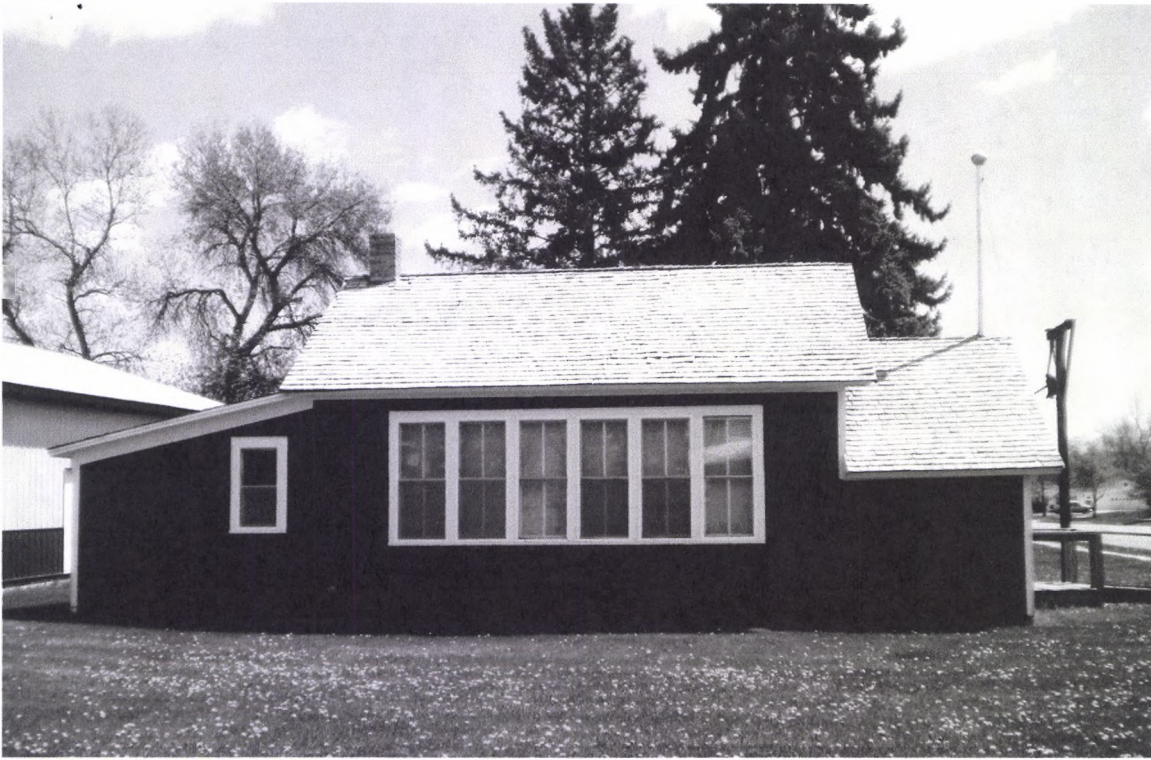

West Side

Edendale School #3

5/16/2016

Kathy Wilner

ST

North Side

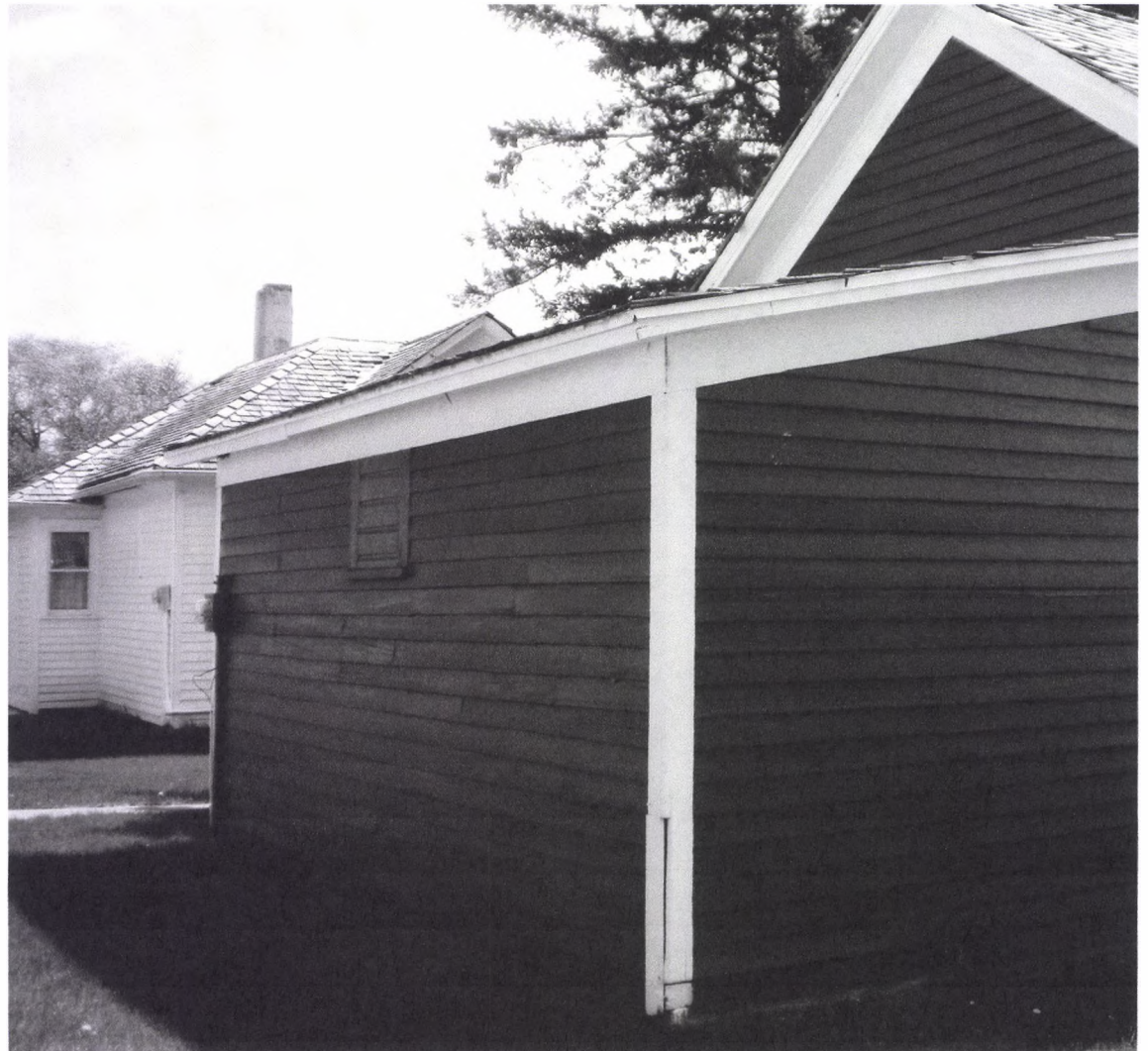

bing maps

Notes

Edendale School #3

5/16/2016

Kathy Wilner

ST

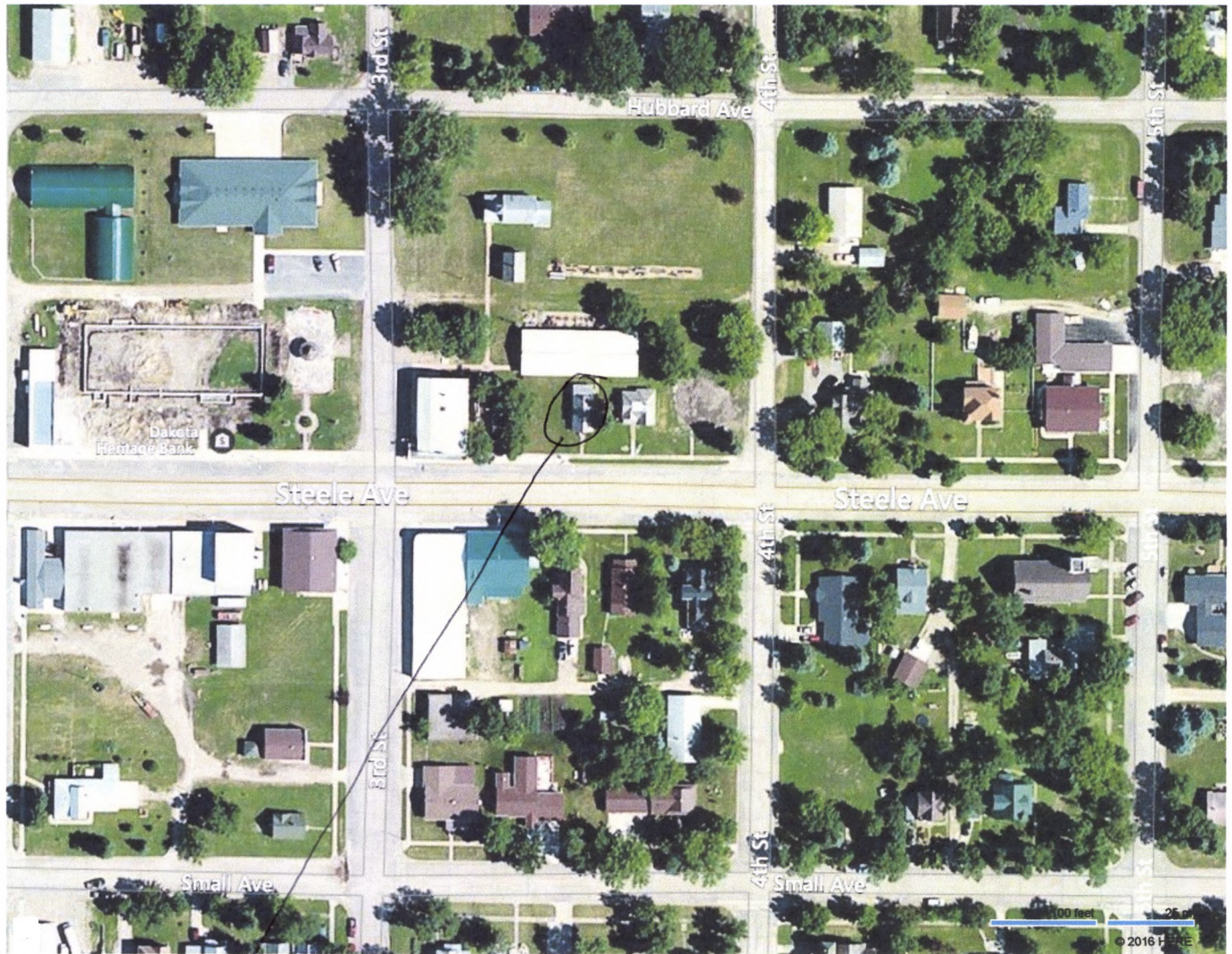

Feature