

# NDCRS ARCHITECTURAL SITE FORM

## PAGE 1

SITS# 32 ST 189

### SITE IDENTIFICATION

Field Code Riverside #2

Site Name Riverside #2

Map Quad Luverne NW

Site Name \_\_\_\_\_

Map Quad \_\_\_\_\_

LTL	TWP	<u>145</u>	R	<u>57</u>	SEC	<u>10</u>	QQQ	<u>5</u>	QQ	<u>5</u>	Q	<u>5</u>
LTL	TWP	_____	R	_____	SEC	_____	QQQ	_____	QQ	_____	Q	_____
LTL	TWP	_____	R	_____	SEC	_____	QQQ	_____	QQ	_____	Q	_____
LTL	TWP	_____	R	_____	SEC	_____	QQQ	_____	QQ	_____	Q	_____

UTM \_\_\_\_\_ N ZONE \_\_\_\_\_  
 UTM \_\_\_\_\_ E NAD 1927 \_\_\_\_\_ NAD 1983 \_\_\_\_\_

Subsection:
1 = N $\frac{1}{2}$
2 = E $\frac{1}{2}$
3 = S $\frac{1}{2}$
4 = W $\frac{1}{2}$
5 = NE $\frac{1}{4}$
6 = SE $\frac{1}{4}$
7 = SW $\frac{1}{4}$
8 = NW $\frac{1}{4}$

City: \_\_\_\_\_

Street Number: \_\_\_\_\_

Street Name: 124th Ave NE

Urban Legal Description: \_\_\_\_\_

### SITE DATA

Total # **Architectural** Features: 1

Fieldwork Date: 5/16/2016

Reconnaissance Survey  Intensive Survey \_\_\_\_\_

Project Title & Supervisor:

Country Schoolhouse Project

Report Title & Author(s):

Additional Information: \_\_\_\_\_

### SHSND USE

Area of Significance 2 Ecozone 15 Verified Site 1 CR Type 2  
 Area of Significance \_\_\_\_\_ Ecozone \_\_\_\_\_ Non-Site \_\_\_\_\_  
 Area of Significance \_\_\_\_\_

Recorded By Kathy Wilner Date Recorded 1/16/2017  
 (First Name & Last Name) (mm/dd/year)

*Instructions to complete a digital version of this form: (1) Download a copy to your hard drive; (2) Open the saved blank copy; (3) Fill out the form; (4) Use the Save As command to rename the form appropriately and save; (5) Print and submit to SHSND.*

**NDCRS ARCHITECTURAL SITE FORM  
PAGE 2—Feature Data**

Field Code Riverside #2SITS# 32 ST**Complete one Page 2 for each architectural feature at the site.****Architectural Feature #** 1

Construction Date \_\_\_\_\_

Feature Type 9Condition 5Feature Date 2Context 7Plan Shape 5Structural System 24 25Primary Exterior 5Style Other Style

Original Owner's Ethnicity \_\_\_\_\_

Secondary Exterior 26

Architect/Builder \_\_\_\_\_

Other Information:

Foundation Concrete Stories 1Roof/Cornice GableWindow Double hung, no glassDating Method(s): Estimate**Feature Preservation Recommendation(s) (Check all that apply):**

- Individual nomination
- Contributes to a potential district
- No nomination potential
- Will not contribute to a district
- Potential district—feature would be a contributing element if other properties constitute a district
- Thematic nomination potential
- Component of a historic site or landscape
- Moved (specify all applicable choices)—a) relocation occurred within a historic period; b) recreates original site, orientation, landscape, & spatial relationships; c) compatible in context with neighboring structures; d) relocation has damaged eligibility
- Historical associations require further investigation

**Recorded By** Kathy Wilner **Date Recorded** 1/16/2017  
(First Name & Last Name) (mm/dd/year)

*Instructions to complete a digital version of this form:* (1) Download a copy to your hard drive; (2) Open the saved blank copy; (3) Fill out the form; (4) Use the Save As command to rename the form appropriately and save; (5) *Print* and submit to SHSND.

**NDCRS ARCHITECTURAL SITE FORM  
PAGE 3—Feature Data**Field Code Riverside #2SITS# 32 ST**Complete a Page 3 for each feature.****1. Feature Description, Integrity, Eligibility:**

The feature is a one room prairie school on a concrete foundation. The gable roof is covered with asphalt shingles on the north slope and wood shakes, with many missing, on the south slope. There is a concrete chimney at the west end of the peak of the roof. The soffits are open.

Siding is 10 composition/fiber board with failing paint on three sides and 6 inch wood lap on the south wall with 6 inch corner trim on this wall. There are two opening for windows on the south wall, one is a single window and the other double, some framing and no glass. The door is broken. The entry has a wood step and you are inside a small foyer. There are two small rooms to the left, a coat room as well as a bathroom. The main room of the school has a wallboard ceiling and the edges the of wallboard angle down to the walls. The walls are also wallboard with wainscot finishing them. There is a blackboard on the north wall. A furnace is still connected by stove pipes to the chimney. The floor is tongue and groove hardwood. Wiring and a meter give evidence of electricity.

Recorded By Kathy Wilner Date Recorded 1/16/2017  
(First Name & Last Name) (mm/dd/year)

*Instructions to complete a digital version of this form:* (1) Download a copy to your hard drive; (2) Open the saved blank copy; (3) Fill out the form; (4) Use the Save As command to rename the form appropriately and save; (5) *Print* and submit to SHSND.

**NDCRS ARCHITECTURAL SITE FORM  
PAGE 4—SITE DESCRIPTION**

Field Code Riverside #2

SITS# 32 ST

**Complete one Page 4 for the entire site.**

2. Owner's Contact Information:

Unknown

3. Access (to rural areas):

North of LuVerne, on County 25 of 122nd Ave NE 9 10 miles to 1st St SE. Turn right and go east two miles to see the school on your right at the southwest corner of the intersection.

4. Site Area (ft<sup>2</sup>): \_\_\_\_\_

5. Description of **SETTING**:

The school has trees to the west and south, a shop site to the northeast and a large slough to the north.

Recorded By Kathy Wilner Date Recorded 1/16/2017  
(First Name & Last Name) (mm/dd/year)

*Instructions to complete a digital version of this form:* (1) Download a copy to your hard drive; (2) Open the saved blank copy; (3) Fill out the form; (4) Use the Save As command to rename the form appropriately and save; (5) *Print* and submit to SHSND.

**NDCRS ARCHITECTURAL SITE FORM  
PAGE 5—SITE DESCRIPTION**

Field Code Riverside #2

SITS# 32 ST

**6. Summary of ALL Site Features & Evaluation of Significance:**

7. References/Comments:

Kathy Wilner  
366 43rd Ave SE  
Bowdon ND 58418

Recorded By Kathy Wilner Date Recorded 1/16/2017  
(First Name & Last Name) (mm/dd/year)

*Instructions to complete a digital version of this form:* (1) Download a copy to your hard drive; (2) Open the saved blank copy; (3) Fill out the form; (4) Use the Save As command to rename the form appropriately and save; (5) *Print* and submit to SHSND.





East Side

Riverside #2

5/16/2016

Kathy Wilner

ST

North Side





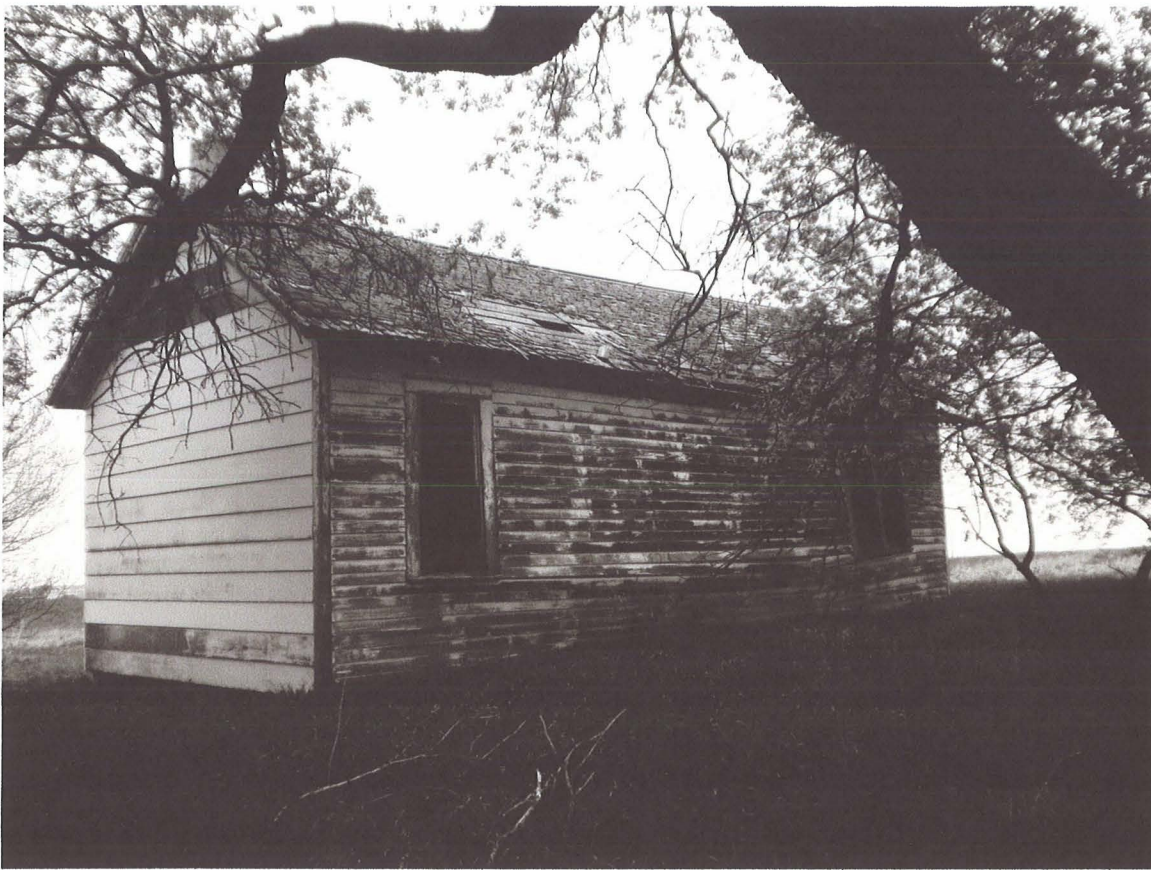

South Side

Riverside #2

5/16/2016

Kathy Wilner

ST

West Side





bing maps

Notes

Riverside #2

5/16/2016

Kathy Wilner

ST

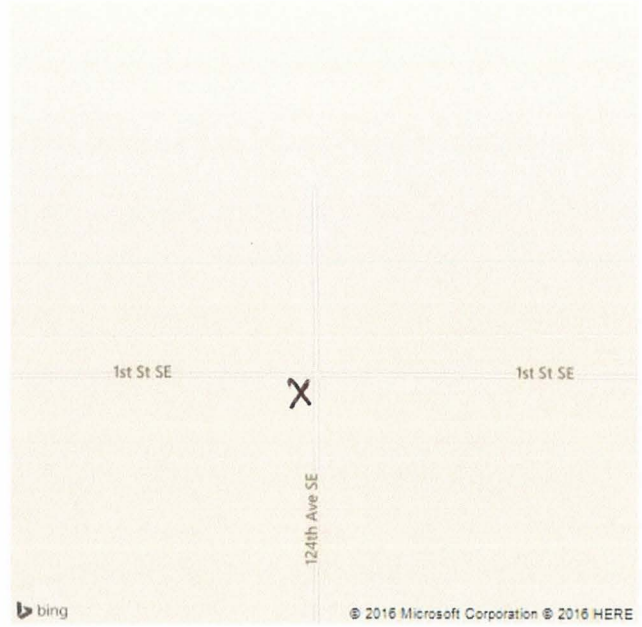

Feature