

NDCRS ARCHITECTURAL SITE FORM PAGE 1

SITS# 32 TR 765

SITE IDENTIFICATION

Field Code Roseville School Site Name _____
Map Quad Galesburg NW Site Name _____

Map Quad _____
Map Quad _____

LTL ___ TWP 146 R 53 SEC 23 QQQ 7 QQ 7 Q 7
LTL ___ TWP _____ R _____ SEC _____ QQQ _____ QQ _____ Q _____
LTL ___ TWP _____ R _____ SEC _____ QQQ _____ QQ _____ Q _____
LTL ___ TWP _____ R _____ SEC _____ QQQ _____ QQ _____ Q _____

UTM _____ N ZONE _____
UTM _____ E NAD 1927 _____ NAD 1983 _____

Subsection:
1 = N½
2 = E½
3 = S½
4 = W½
5 = NE¼
6 = SE¼
7 = SW¼
8 = NW¼

City: _____

Street Number: _____

Street Name: 148th Ave NE

Urban Legal Description: _____

SITE DATA

Total # **Architectural** Features: 1

Fieldwork Date: 5/16/2016

Reconnaissance Survey Intensive Survey

Project Title & Supervisor:
Country Schoolhouse Project

Report Title & Author(s):

Additional Information: _____

SHSND USE

Area of Significance 2 Ecozone 15 Verified Site 1 CR Type 2
Area of Significance _____ Ecozone _____ Non-Site _____
Area of Significance _____

Recorded By Kathy Wilner Date Recorded 1/16/2017
(First Name & Last Name) (mm/dd/year)

Instructions to complete a digital version of this form: (1) Download a copy to your hard drive; (2) Open the saved blank copy; (3) Fill out the form; (4) Use the Save As command to rename the form appropriately and save; (5) Print and submit to SHSND.

NDCRS ARCHITECTURAL SITE FORM
PAGE 2—Feature Data

Field Code Roseville SchoolSITS# 32 TR

Complete one Page 2 for each architectural feature at the site.

Architectural Feature # 1

Construction Date _____

Feature Type 9Condition 6Feature Date 2Context 7Plan Shape 5Structural System 25Primary Exterior 26Style Other Style

Original Owner's Ethnicity _____

Secondary Exterior _____

Architect/Builder _____

Other Information:

Foundation Concrete Stories 1Roof/Cornice Gable with shed roof at the backWindow All coveredDating Method(s): Estimate

Feature Preservation Recommendation(s) (Check all that apply):

 Individual nomination Contributes to a potential district No nomination potential Will not contribute to a district Potential district—feature would be a contributing element if other properties constitute a district Thematic nomination potential Component of a historic site or landscape

Moved (specify all applicable choices)—a) relocation occurred within a historic period; b) recreates original site, orientation, landscape, & spatial relationships; c) compatible in context with neighboring structures; d) relocation has damaged eligibility

 Historical associations require further investigation

Recorded By Kathy Wilner Date Recorded 1/16/2017
(First Name & Last Name) (mm/dd/year)

Instructions to complete a digital version of this form: (1) Download a copy to your hard drive; (2) Open the saved blank copy; (3) Fill out the form; (4) Use the Save As command to rename the form appropriately and save; (5) *Print* and submit to SHSND.

**NDCRS ARCHITECTURAL SITE FORM
PAGE 3—Feature Data**Field Code Roseville SchoolSITS# 32 TR**Complete a Page 3 for each feature.****1. Feature Description, Integrity, Eligibility:**

The feature is a one room prairie school sitting on a concrete foundation. The gable roof of the main body of the school is covered with asphalt shingle and the shed at the north side of the school has metal sheeting. There is a red brick chimney located at the north end of the gable roof. There is a bell tower at the south end of the school, at the peak of the roof. There wood lap siding on the tower and a pinnacle top with asphalt shingles. The bell tower has louvers on all four sides. Soffits are closed.

There is a wide trim board on the wall just under the peak ends of the roof. There are vents on the north and south walls of the school, placed near the peak of the roof. The siding is 6 inch wood lap with 6 inch wood corner trim. At the lower part of the wall there is a skirting board with water table. There is a newer, locked door at the top of concrete steps with pipe railing. There are three windows on the west side and three windows on the east side, two more on the south side, either side of the door. All the windows are shuttered. There are decorative cornices above all of the large windows. There are two small windows/fuel doors on the west side of the shed, also shuttered. A locked plank door can be seen on the east side of the shed.

Conduit and electric wires along with the security camera placed above the entry door give evidence of electricity.

The school is locked and we have no idea of the interior.

Recorded By Kathy Wilner Date Recorded 1/16/2017
(First Name & Last Name) (mm/dd/year)

Instructions to complete a digital version of this form: (1) Download a copy to your hard drive; (2) Open the saved blank copy; (3) Fill out the form; (4) Use the Save As command to rename the form appropriately and save; (5) Print and submit to SHSND.

**NDCRS ARCHITECTURAL SITE FORM
PAGE 4—SITE DESCRIPTION**

Field Code Roseville School

SITS# 32 TR

Complete one Page 4 for the entire site.

2. Owner's Contact Information:

Roseville residents

3. Access (to rural areas):

This school is located at the intersection of 148th Ave NE and 2nd St NE (County 11), 5 miles south of Highway 200, west of Mayville.

4. Site Area (ft²): _____

5. Description of **SETTING**:

There are trees to the north and northeast, a cemetery to the west across the road and farmland all directions.

Recorded By Kathy Wilner Date Recorded 1/16/2017
(First Name & Last Name) (mm/dd/year)

Instructions to complete a digital version of this form: (1) Download a copy to your hard drive; (2) Open the saved blank copy; (3) Fill out the form; (4) Use the Save As command to rename the form appropriately and save; (5) Print and submit to SHSND.

**NDCRS ARCHITECTURAL SITE FORM
PAGE 5—SITE DESCRIPTION**

Field Code Roseville School

SITS# 32 TR

6. Summary of ALL Site Features & Evaluation of Significance:

7. References/Comments:

Kathy Wilner
366 43rd Ave SE
Bowdon ND 58418

Recorded By Kathy Wilner Date Recorded 1/16/2017
(First Name & Last Name) (mm/dd/year)

Instructions to complete a digital version of this form: (1) Download a copy to your hard drive; (2) Open the saved blank copy; (3) Fill out the form; (4) Use the Save As command to rename the form appropriately and save; (5) Print and submit to SHSND.



South Side

5/16/2016

Kathy Wilner

West Side





East Side

Roseville
School

5/16/
2016

Kathy
Wilner

North Side



bing maps

Notes

Roseville School

5/16/2016

Kathy Wilner

TR

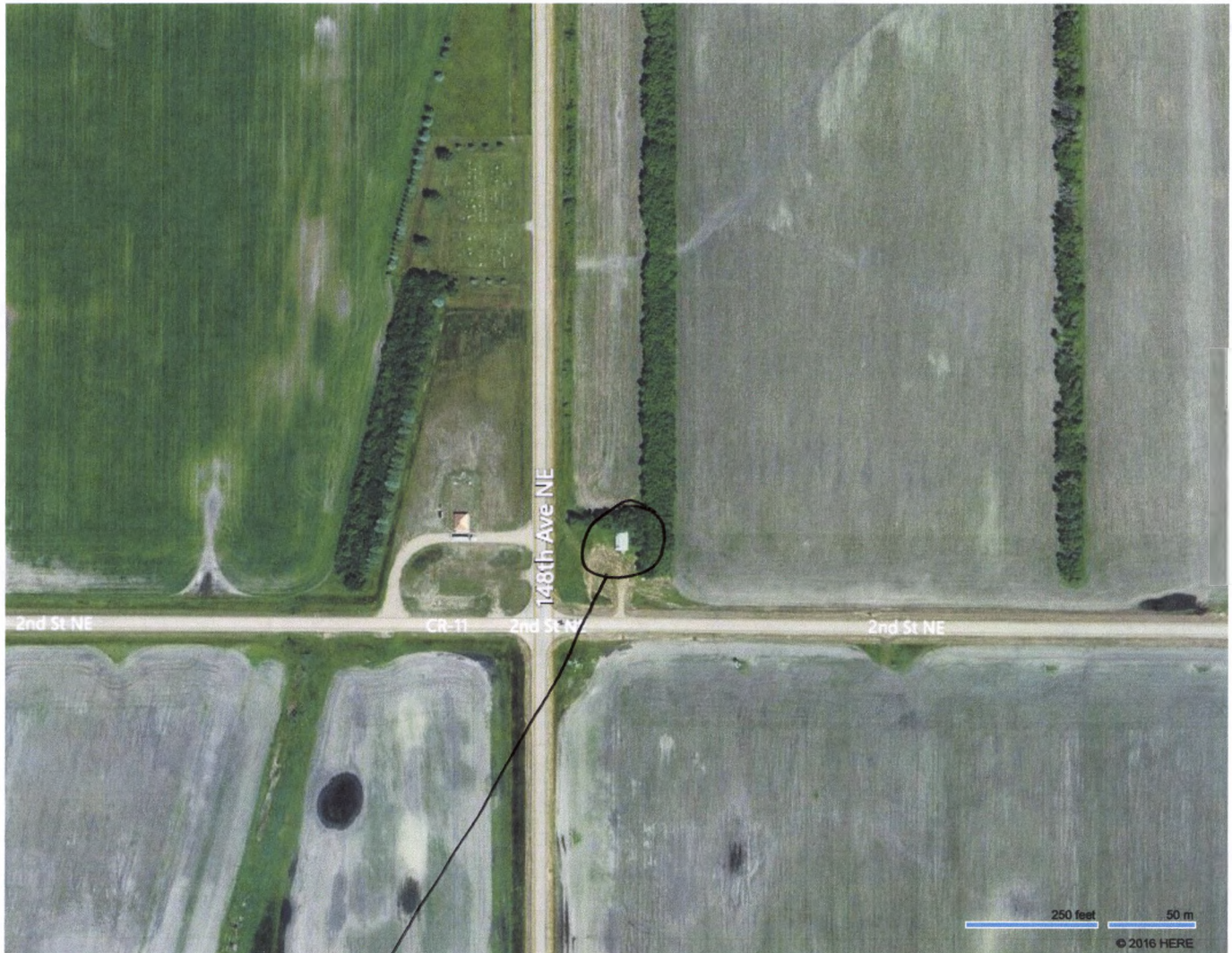

Feature