

# NDCRS ARCHITECTURAL SITE FORM PAGE 1

SITS# 32

WA 269

## SITE IDENTIFICATION

Field Code **Vesta Township School**

Site Name **Vesta Township School**

Site Name

Map Quad **Edinburg NW, ~~102~~**  
Map Quad

LTL	TWP	157N	R	57W	SEC	26	QQQ	8	QQ	8	Q	5
LTL	TWP		R		SEC		QQQ		QQ		Q	
LTL	TWP		R		SEC		QQQ		QQ		Q	
LTL	TWP		R		SEC		QQQ		QQ		Q	

UTM		N	ZONE	
UTM		E	NAD 1927	NAD 1983

Subsection:
1 = N½
2 = E½
3 = S½
4 = W½
5 = NE¼
6 = SE¼
7 = SW¼
8 = NW¼

City: **Park River ND**

Street Number:

Street Name: **Hwy 17 at mile marker #102**

Urban Legal Description:

## SITE DATA

Total # **Architectural** Features:

Fieldwork Date: **5/21/2010**

Reconnaissance Survey  Intensive Survey

Project Title & Supervisor:

**Country Schoolhouse Project**

Report Title & Author(s):

Additional Information:

## SHSND USE

Area of Significance **2**  
Area of Significance

Ecozone **16**  
Ecozone

CR Type **2**  
Verified Site  
Non-Site

ECF **2**  
TF

Recorded By **Kathy Wilner**  
(First Name & Last Name)

Date Recorded **9/14/2010**  
(mm/dd/year)

Instructions to complete a digital version of this form: (1) Download a copy to your hard drive; (2) Open the saved blank copy; (3) Fill out the form; (4) Use the Save As command to rename the form appropriately and save; (5) Print and submit to SHSND.

**NDCRS ARCHITECTURAL SITE FORM  
PAGE 2—Feature Data**

Field Code                      Vesta Township School                      SITS# 32      WA

**Complete one Page 2 for each architectural feature at the site.**

**Architectural Feature #      1**

Construction Date	early 1900's	Feature Type	9	Condition	5
Feature Date	3	Context	7	Plan Shape	5
Structural System	25	Primary Exterior	26	Style	other style
<i>Original Owner's</i> Ethnicity		Secondary Exterior		Architect/Builder	John Lien helped to build the school

Other Information:

Foundation      Stone with cement around the stones                      Stories              1

Roof/Cornice      Gable

Window      window have no glass, one is covered

Dating Method(s):      Former students of the school

**Feature Preservation Recommendation(s) (Check all that apply):**

Individual nomination

Contributes to a potential district

No nomination potential

Will not contribute to a district

Potential district—feature would be a contributing element if other properties constitute a district

Thematic nomination potential

Component of a historic site or landscape

Moved (specify all applicable choices)—a) relocation occurred within a historic period; b) recreates original site, orientation, landscape, & spatial relationships; c) compatible in context with neighboring structures; d) relocation has damaged eligibility

Historical associations require further investigation

**Recorded By** Kathy Wilner  
(First Name & Last Name)

**Date Recorded** 9/14/2010  
(mm/dd/year)

*Instructions to complete a digital version of this form:* (1) Download a copy to your hard drive; (2) Open the saved blank copy; (3) Fill out the form; (4) Use the Save As command to rename the form appropriately and save; (5) *Print* and submit to SHSND.

**NDCRS ARCHITECTURAL SITE FORM**  
**PAGE 3—Feature Data**

Field Code Vesta Township School

SITS# 32 WA

**1. Feature Description, Integrity, Eligibility:**

I viewed this school from the highway and could only see three sides. The school was built in the early 1900's. The roof is wood with wood shakes. Much of the roof is in bad shape, many shakes are missing. There is no chimney left on the building. There are three windows on the west side with no glass visible in two and the third is covered with wood. There are also three windows on the east side of the school and all are open and mostly broken. There is an opening for the door on the east side of the small entry. A high window opening can be seen on the north end of the building as well as another opening on a small room to the west of the entry, I was told that was for storing coal. One person I visited with told me that there is still coal in that room.

I spoke with a former student of the school and he told me they never had electricity in the building. It was only heated with coal and the stove was located in the southwest corner of the school. He told me the entire south wall held the blackboard. He also told me the walls were made of wood sheeting, no lath and plaster. He guessed that perhaps there was sawdust or newspaper for a little insulation. The school was built in the early 1900 and closed in 1944 for lack of students.

I could see a concrete step at the entry to the school. I was told the foundation was stone with concrete poured around the stones.

This is one very tired one-room school.

**Recorded By** Kathy Wilner  
(First Name & Last Name)

**Date Recorded**9/14/2010  
(mm/dd/year)

*Instructions to complete a digital version of this form:* (1) Download a copy to your hard drive; (2) Open the saved blank copy; (3) Fill out the form; (4) Use the Save As command to rename the form appropriately and save; (5) *Print* and submit to SHSND.

**NDCRS ARCHITECTURAL SITE FORM  
PAGE 4—SITE DESCRIPTION**

Field Code **Vesta Township School**

**SITS# 32 WA**

**Complete one Page 4 for the entire site.**

2. Owner's Contact Information:

Melvin Bellerud, lives in the state of Washington  
Brother of Melvin is Al Bellerud  
124 Wage Ave S.  
Park River ND 58270

3. Access (to rural areas):

The school is on the south of Highway 17, 9 miles of east of Park River ND. It is at mile marker #102.

4. Site Area (ft<sup>2</sup>):

5. Site Description:

The school sits in a fenced pasture. This is the Park River Valley and trees can be seen in a distance to the north and west. The school itself sits along the highway to the north, gravel road to the east and there is a farm site to the south.

**Recorded By** Kathy Wilner  
(First Name & Last Name)

**Date Recorded**

9/14/2010  
(mm/dd/year)

*Instructions to complete a digital version of this form: (1) Download a copy to your hard drive; (2) Open the saved blank copy; (3) Fill out the form; (4) Use the Save As command to rename the form appropriately and save; (5) Print and submit to SHSND.*

**NDCRS ARCHITECTURAL SITE FORM  
PAGE 5—SITE DESCRIPTION**

Field Code Vesta Township School

SITS# 32

WA

**6. Summary of ALL Site Features & Evaluation of Significance:**

**7. References/Comments:**

**Recorder contact information:**

Kathy Wilner  
366 43<sup>rd</sup> Ave SE  
Bowdon ND 58418

**Recorded By** Kathy Wilner  
(First Name & Last Name)

**Date Recorded**

9/14/2010  
(mm/dd/year)

*Instructions to complete a digital version of this form: (1) Download a copy to your hard drive; (2) Open the saved blank copy; (3) Fill out the form; (4) Use the Save As command to rename the form appropriately and save; (5) Print and submit to SHSND.*

# Microsoft Research Maps

Home | Advanced Find | Famous Places | Web Services | About | Bing Maps

Search MSR Maps

Street  
HWY 17  
City  
Park River  
State  
ND

The National Map

SR-17, Park River, ND 58270  
13 km W of Park River, North Dakota, United States 7/1/1967

Download | E-mail | Info | Print | Order Map | Bing Maps



Longitude: -97.93021  
Latitude: 48.41737

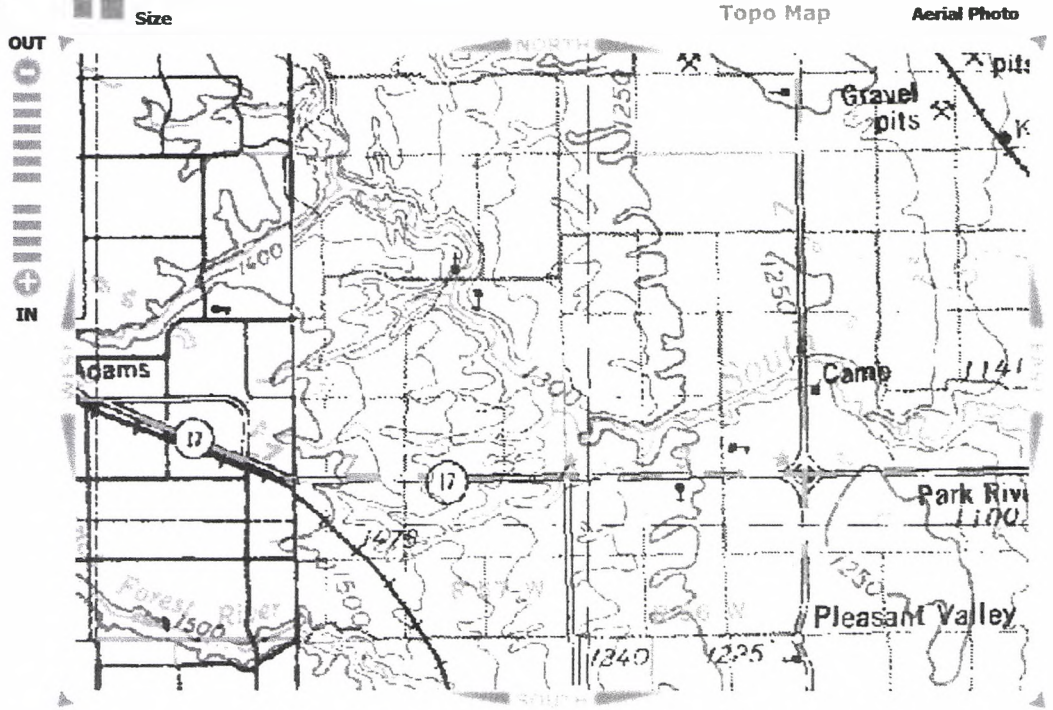
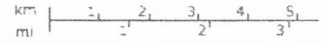

Image courtesy of the U.S. Geological Survey



Source=241486 Running Time 31.25 ms

© 2010 Microsoft Corporation. | Terms of Use | Privacy Statement | Sponsored By USGS Microsoft Research bing  
Server=TK2TERRAWE22

Vesta Township School 5/21/2010  
Not sure of location on this map (9 miles west of Park River Hwy 17)  
Kathy





1 – Vesta Township School      East side      5/21/2010      Kathy Wilner      WA

2 – Vesta Township School      North side      5/21/2010      Kathy Wilner      WA





3 - Vesta Township School West side 5/21/2010 Kathy Wilner WA