

NDCRS ARCHITECTURAL SITE FORM
PAGE 2—Feature Data

UPDATE

Field Code _____ SITS# 32 WA X205
Complete one Page 2 for each architectural feature at the site.

Architectural Feature # 1

Construction Date _____ Feature Type _____ Condition 1 _____
Feature Date _____ Context _____ Plan Shape _____
Structural System _____ Primary Exterior _____ Style _____
Original Owner's Ethnicity _____ Secondary Exterior _____ Architect/Builder _____

Other Information:

Based on 2009 aerial

Foundation _____ Stories _____

Window _____

Roof/Cornice _____

Dating Method(s): _____

Feature Preservation Recommendation(s) (Check all that apply):

- Individual nomination
Contributes to a potential district
No nomination potential
Will not contribute to a district
Potential district—feature would be a contributing element if other properties constitute a district
Thematic nomination potential
Component of a historic site or landscape
Moved (specify all applicable choices)—a) relocation occurred within a historic period; b) recreates original site, orientation, landscape, & spatial relationships; c) compatible in context with neighboring structures; d) relocation has damaged eligibility
Historical associations require further investigation

Recorded By Lorna Meidinger Date Recorded 9/16/2010
(First Name & Last Name) (mm/dd/year)

Instructions to complete a digital version of this form: (1) Download a copy to your hard drive; (2) Open the saved blank copy; (3) Fill out the form; (4) Use the Save As command to rename the form appropriately and save; (5) Print and submit to SHSND.

NDCRS SITE FORM
ARCHITECTURAL SITES
Page 1

SITS # 32 W.A.X. 205

Field Code UNCL.P.95.-2.9 Site Name _____
Field Code _____ Site Name _____

Map Quad B.I.G. WOODS. S.W.
Map Quad _____

1. N $\frac{1}{2}$
2. E $\frac{1}{2}$
3. S $\frac{1}{2}$
4. W $\frac{1}{2}$
5. NE $\frac{1}{4}$
6. SE $\frac{1}{4}$
7. SW $\frac{1}{4}$
8. NW $\frac{1}{4}$
9. C

LTL	<input type="checkbox"/>	Twp	<u>156</u>	R	<u>51</u>	Sec	<u>35</u>	QQQ	<input checked="" type="checkbox"/>	QQ	<input checked="" type="checkbox"/>	Q	<input checked="" type="checkbox"/>
LTL	<input type="checkbox"/>	Twp	_____	R	_____	Sec	_____	QQQ	<input type="checkbox"/>	QQ	<input type="checkbox"/>	Q	<input type="checkbox"/>
LTL	<input type="checkbox"/>	Twp	_____	R	_____	Sec	_____	QQQ	<input type="checkbox"/>	QQ	<input type="checkbox"/>	Q	<input type="checkbox"/>
LTL	<input type="checkbox"/>	Twp	_____	R	_____	Sec	_____	QQQ	<input type="checkbox"/>	QQ	<input type="checkbox"/>	Q	<input type="checkbox"/>
LTL	<input type="checkbox"/>	Twp	_____	R	_____	Sec	_____	QQQ	<input type="checkbox"/>	QQ	<input type="checkbox"/>	Q	<input type="checkbox"/>
LTL	<input type="checkbox"/>	Twp	_____	R	_____	Sec	_____	QQQ	<input type="checkbox"/>	QQ	<input type="checkbox"/>	Q	<input type="checkbox"/>

City _____

Street # _____ Street # _____

Street Name _____ Street Name _____

of Features 1

<u>1</u> Feature #	<u>9</u> Feature Type	<input checked="" type="checkbox"/> Condition
_____ Construction Date	<u>7</u> Context *	
<input type="checkbox"/> Feature Date	<u>26</u> Primary Exterior *	<u>6</u> Plan Shape *
<u>6</u> Structural System **	<u>1.4</u> Style *	<input type="checkbox"/> Secondary Exterior
<input type="checkbox"/> Ethnic		<input type="checkbox"/> Architect/Builder
<u>8/18/95</u> Fieldwork Date		<input type="checkbox"/> Other Information

<u>112</u> Soil Association	<u>16</u> Ecozone	<u>2</u> Area Signf	_____ MS Number
_____ Soil Association	_____ Ecozone	_____ Area Signf	_____ MS Number
<input checked="" type="checkbox"/> CR Type	<input type="checkbox"/> Verified Site	<input type="checkbox"/> Non-Site	<input checked="" type="checkbox"/> ECF <input checked="" type="checkbox"/> T F
<input type="checkbox"/> State Registry	<input type="checkbox"/> National Register		

Coder C. Kordecki

Date Coded 9/18/95

Reconnaissance Survey

Intensive Survey _____

Manuscript/Report Title: Log Piles of Cass, McHenry, Ransom, and Walsh Counties, North Dakota, Cultural Resources Inventory

Author(s): Cynthia Kordecki, University of North Dakota

SITE DATA

FEATURE DATA

SHSND USE

NDCRS ARCHITECTURAL SITE FORM
Page 1A

Field Code: UND LP95-20 Feature Number 1

SITS #: _____

DESCRIPTIVE SECTION

FOUNDATION STORIES ROOF TYPE/CORNICE
Concrete blocks 1 Gable roof with bell tower

WINDOW CONDITION DATING METHOD
Most windows are broken _____

PRESERVATION RECOMMENDATION (check all that apply):

- 1) Individual Nomination
- 2) Contributes to a potential district
- 3) No nomination potential
- 4) Will not contribute to district
- 5) Potential district not known at this time: feature would be a contributing element if neighboring properties constitute a district
- 6) Thematic nomination potential
- 7) Component of historic site/landscape

- 8) Feature has an important physical, spatial, functional, historic or architectural relationship to the site/complex/farmstead
- 9) Moved: (A) relocation occurred within historic period. (B) recreates original site, orientation, landscape and spatial relationships. (C) compatible in context with neighboring structures. (D) relocation has damaged eligibility
- 10) Request comparative study of neighboring properties
- 11) Historical associations require further investigation

DESCRIPTION/INTEGRITY/ELIGIBILITY:

The site is a wooden school house on a county gravel road on the Marais River. The structure has a concrete block foundation, with a basement. There is electrical wiring on the front of the building. It has fallen into disrepair and the door and most windows are gone. There is a bell tower, but no bell. Inside are a chair, a refrigerator, and a chalk board. It is unknown when the school was built or last used.

The structure is near the survey area for a project inventorying log piles slated for disposal. The disposal activities need not disturb the structure at all.

Also nearby is a recorded bridge, 32WA194 (Johnson et al. 1992).

Johnson, L., M. Hufstetler, and F. L. Quivik
1992 *Historic Bridges in North Dakota*. Renewable Technologies, Inc.,
Butte, Montana. Submitted to the North Dakota Department of Transportation,
Bismarck.

____ SEE CONTINUATION SHEET

NDCRS ARCHITECTURAL SITE FORM

Page 3

Field Code: UND LP95-20

SITS #: _____

OWNER'S NAME, ADDRESS, PHONE #: Unknown

PROJECT TITLE: Cultural Resources Survey of Natural Resources Conservation Service Emergency Watershed Program Clearing and Log Piles

REPORT TITLE: *Log Piles of Cass, McHenry, Ransom, and Walsh Counties, North Dakota, Cultural Resources Inventory* by Cynthia Kordecki, UND, Hariman Research Center, Grand Forks.

SITE AREA (in square feet):

ACCESS: From the Minto-Warsaw exit off Interstate 29, go east two miles. Turn south and go one mile. Turn west and go less than half a mile. The structure is on the north side of the gravel road, on the east side of the Marais River.

DESCRIPTION: See page 1A

SUMMARY OF SITE FEATURES AND EVALUATION OF SIGNIFICANCE:

The single school house structure is present at the site. It was reported during a nearby log pile survey. Whether or not the site has any historical significance requires further investigation.

Photocopy the portion of the 7.5' U.S.G.S. topographic quadrangle that shows the location of the site and surrounding area. Mark the boundaries of the site on the photocopy. Photocopy of the portion of the topographic quadrangle must be actual size, reduction or enlargements are unacceptable.

Big Woods SW USGS 7.5' quadrangle
T156N R51W Sec 35

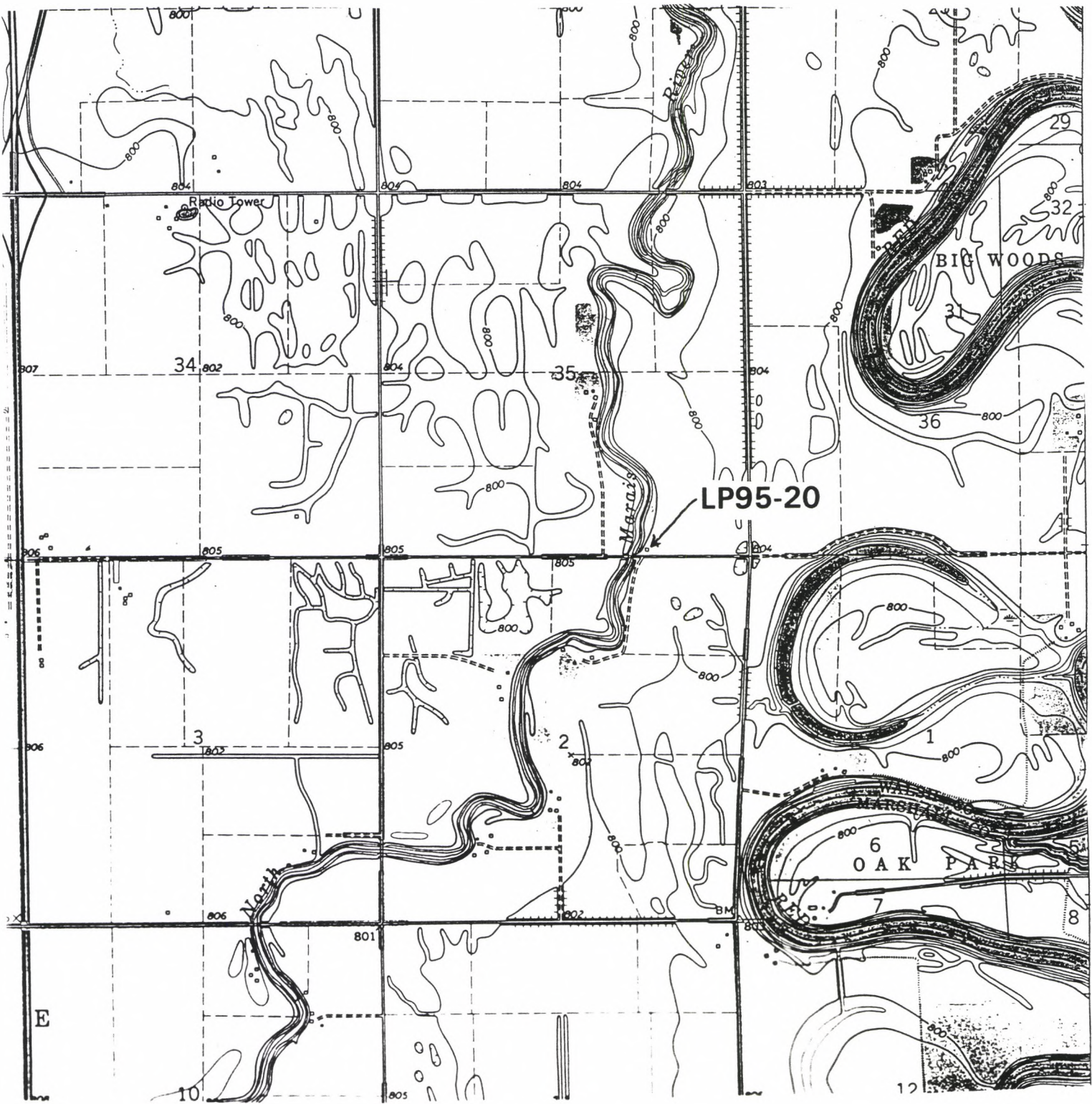

Photo I.D. Code: LP95-CP301 through CP309

Storage Location: Hariman Research Center, Grand Forks, North Dakota



Southeast corner of the school house, view northwest. LP95-CP308.



Southwest corner of the school house, view northeast. LP95-CP303.



United States
Department of
Agriculture

Natural
Resources
Conservation
Service

P. O. Box 1458
Bismarck, ND
58502-1458

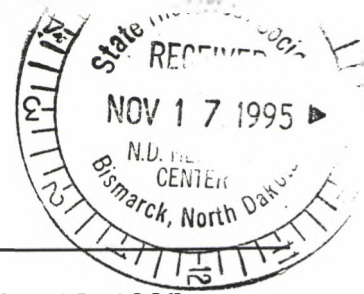

November 16, 1995

James E. Sperry
State Historic Preservation Officer
North Dakota Heritage Center
Bismarck, ND 58505

Dear Mr. Sperry:

RE: SHPO Reference Nos. 95-29, -30, -43, and -44

We received the enclosed Draft Final Report entitled "Log Piles of Cass, McHenry, Ransom, and Walsh Counties, North Dakota, Cultural Resources Inventory" by Cynthia Kordecki. This survey was completed on log piles in four counties which were the result of clearing river debris after the floods of 1993 and 1994. It was found that four potentially significant cultural resources sites could be impacted by the disposal of these piles.

The contractors will wait until the ground is solidly frozen before disposing of these four piles, either by moving them to previously disturbed ground or using a "burning sled." As discussed with your staff, this will result in no effect to the identified cultural resources.

It has come to our attention the school house in Walsh County (historic site lead 32WAx205) near log pile WA13 has been burned by vandals within the last month or two. It was also reported there have been several other incidents of arson in the vicinity. We still plan to dispose of pile WA13 as described in the paragraph above, even though the school house has been damaged.

If you have any questions, please contact Carol Reed at 250-4431.

Sincerely,

SCOTT HOAG, JR.
State Conservationist

ACTING

Enclosure

cc: Carol Reed, CRC, NRCS, Bismarck