

NDCRS ARCHITECTURAL SITE FORM
PAGE 1

UPDATE

SITS# 32 WD 118

SITE IDENTIFICATION

Field Code Rushville Township Hall Site Name
Map Quad
Map Quad

LTL TWP 151 R 83 SEC 16 QQQ 6 QQ 6 Q 6
LTL TWP R SEC QQQ QQ Q
LTL TWP R SEC QQQ QQ Q
LTL TWP R SEC QQQ QQ Q

UTM N ZONE
UTM E NAD 1927 NAD 1983

Subsection:
1 = N 1/2
2 = E 1/2
3 = S 1/2
4 = W 1/2
5 = NE 1/4
6 = SE 1/4
7 = SW 1/4
8 = NW 1/4

City: Max
Street Number:
Street Name: Highway 83
Urban Legal Description:

SITE DATA

Total # Architectural Features: 1
Fieldwork Date: 6/20/2016
Reconnaissance Survey [checked] Intensive Survey
Project Title & Supervisor:
Country Schoolhouse Project
Report Title & Author(s):

Additional Information:

SHSND USE

Area of Significance Ecozone Verified Site CR Type
Area of Significance Ecozone Non-Site
Area of Significance

Recorded By Kathy Wilner Date Recorded 1/21/2017
(First Name & Last Name) (mm/dd/year)

Instructions to complete a digital version of this form: (1) Download a copy to your hard drive; (2) Open the saved blank copy; (3) Fill out the form; (4) Use the Save As command to rename the form appropriately and save; (5) Print and submit to SHSND.

NDCRS ARCHITECTURAL SITE FORM
PAGE 2—Feature Data

UPDATE

Field Code Rushville Township Hall

SITS# 32 WD 118

Complete one Page 2 for each architectural feature at the site.

Architectural Feature # 1

Construction Date Feature Type 9 Condition 6
Feature Date 3 Context 7 Plan Shape 2
Structural System 25 Primary Exterior 25 Style Other Style
Original Owner's Ethnicity Secondary Exterior Architect/Builder

Other Information:

Foundation Poured concrete Stories 1
Roof/Cornice Hip and gable with a shed roof on the north addition, Asphalt shingles
Window All but one shuttered
Dating Method(s): estimate

Feature Preservation Recommendation(s) (Check all that apply):

- Individual nomination
Contributes to a potential district
No nomination potential
Will not contribute to a district
Potential district—feature would be a contributing element if other properties constitute a district
Thematic nomination potential
Component of a historic site or landscape
Moved (specify all applicable choices)—a) relocation occurred within a historic period; b) recreates original site, orientation, landscape, & spatial relationships; c) compatible in context with neighboring structures; d) relocation has damaged eligibility
Historical associations require further investigation

Recorded By Kathy Wilner Date Recorded 1/21/2017
(First Name & Last Name) (mm/dd/year)

Instructions to complete a digital version of this form: (1) Download a copy to your hard drive; (2) Open the saved blank copy; (3) Fill out the form; (4) Use the Save As command to rename the form appropriately and save; (5) Print and submit to SHSND.

**NDCRS ARCHITECTURAL SITE FORM
PAGE 5—SITE DESCRIPTION**

Field Code Rushville Township Hall

UPDATE
SITS# 32 WD 118

6. Summary of ALL Site Features & Evaluation of Significance:

7. References/Comments:

Kathy Wilner
366 43rd Ave SE
Bowdon ND 58418

Recorded By Kathy Wilner Date Recorded 1/21/2017
(First Name & Last Name) (mm/dd/year)

Instructions to complete a digital version of this form: (1) Download a copy to your hard drive; (2) Open the saved blank copy; (3) Fill out the form; (4) Use the Save As command to rename the form appropriately and save; (5) *Print* and submit to SHSND.



South Side

Rushville Township Hall

6/20/2016

Kathy Wilner

WD

West Side





East Side

Rushville Township Hall

6/20/2016

Kathy Wilner

WD

North Side



bing maps

Notes

Rushville Township Hall

6/20/2016

Kathy Wilner

WD

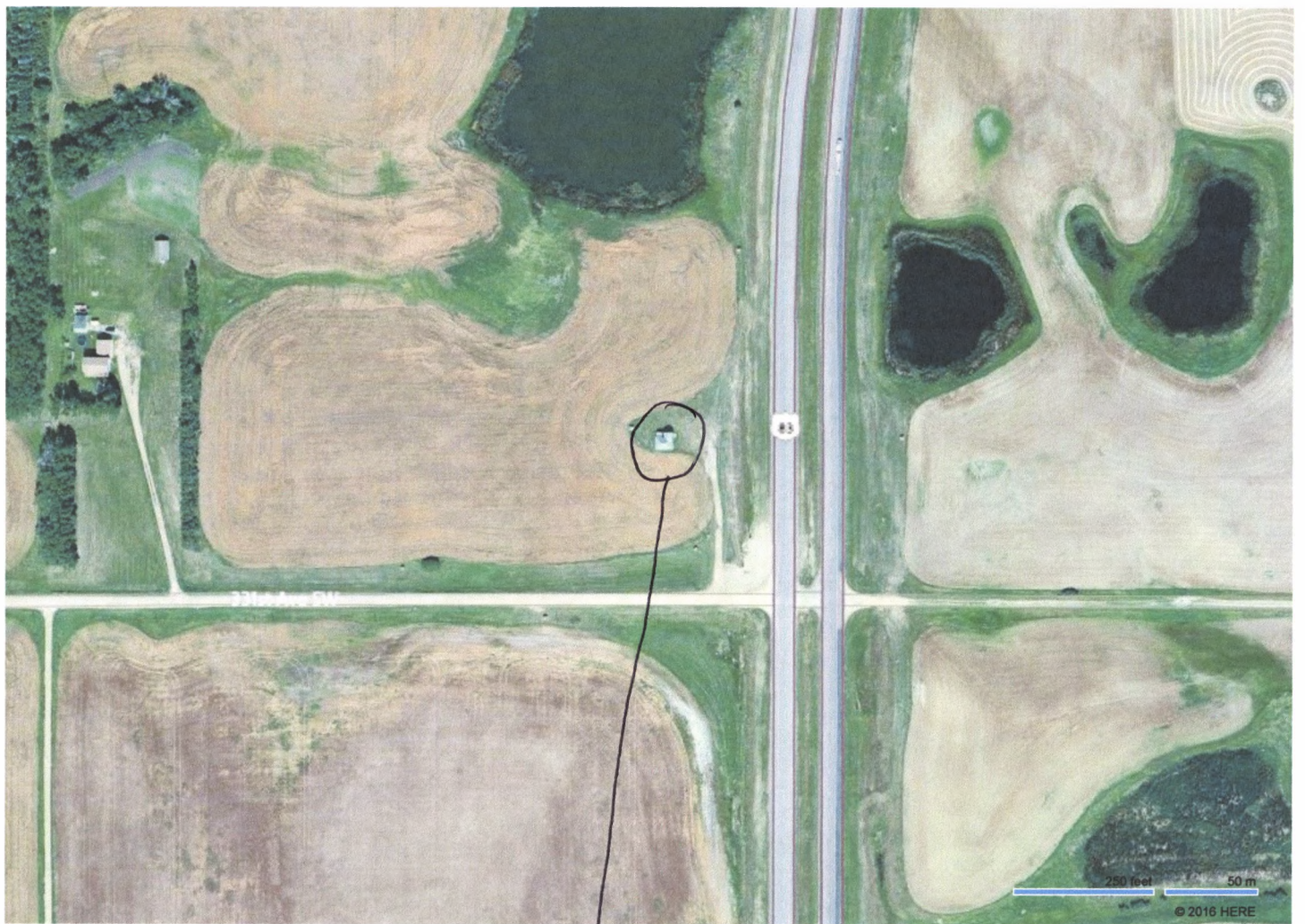

Feature