

NDCRS ARCHITECTURAL FORM

PAGE 1

UPDATE

Field Code Carter School

SITS# 32 WD 1538

Map Quad Kenmare

Site Name Carter School

Map Quad \_\_\_\_\_

Site Name \_\_\_\_\_

LTL    T. 160 N., R. 88 W., Sec. 17 QQQ 8 of the QQ 6 of the Q 7

LTL    T.    N., R.    W., Sec.    QQQ    of the QQ    of the Q   

LTL    T.    N., R.    W., Sec.    QQQ    of the QQ    of the Q   

LTL    T.    N., R.    W., Sec.    QQQ    of the QQ    of the Q   

NAD 1983 UTM 5396440 Zone   

NAD 1983 UTM 273486

City: Kenmare

Subsection
1 = N½
2 = E½
3 = S½
4 = W½
5 = NE¼
6 = SE¼
7 = SW¼
8 = NW¼

Street Number: 49200

Street Name: US Hwy 52

Urban Legal Description: \_\_\_\_\_

Total Number of Architectural Features: 1

Fieldwork Date: 10/02/2020

Reconnaissance Survey

Intensive Survey

Project & Principal Investigator:

Country School House Project  
Kathy Wilner  
366 43rd Ave SE  
Bowdon ND 58418

Contracting Firm or Agency Completing the Form:

Additional Information:

SHSND USE

Component \_\_\_\_\_ Study Unit \_\_\_\_\_ Verified Site \_\_\_\_\_ CR Type \_\_\_\_\_

Component \_\_\_\_\_

Component \_\_\_\_\_

Recorded By: Kathy Wilner and Hunter Andes Date Recorded: 11/19/2020

Form instructions: (1) Download; (2) Save A Copy; (3) Submit a paper copy of the form to the SHSND and upload the PDF version of the form and corresponding GIS shapefiles to the ND SHPO-run FTP site.

**NDCRS ARCHITECTURAL FORM  
PAGE 2 – Feature Data**

**Field Code** Carter School

**SITS#** 32 **WD** 1538

**Complete one Page 2 for each architectural feature at the site.**

**Architectural Feature #** 8

**Construction Date** \_\_\_\_\_

**Feature Date** 1900-1915

**Structural System** Wood Frame

**Original Owner's Ethnicity** \_\_\_\_\_

**Feature Type** 9 - School; Church school

**Context** Education

**Primary Exterior** Wood, Horizontal Siding

**Secondary Exterior** \_\_\_\_\_

**Condition** Excellent

**Plan Shape** Rectangular

**Style** Other Style

**Architect/Builder** \_\_\_\_\_

**Foundation** Poured Concrete **Stories** 1

**Roof/Cornice** Gable

**Window** Double hung, glass

**Dating Method(s)** Estimate

**Miscellaneous Information** \_\_\_\_\_

**Feature Preservation Recommendation(s) (Check all that apply):**

- Individual nomination
- Contributes to a potential district
- No nomination potential
- Will not contribute to a district
- Potential district—feature would be a contributing element if other properties constitute a district
- Thematic nomination potential
- Component of a historic site or landscape
- Moved (specify all applicable choices)—a) relocation occurred within a historic period; b) recreates original site, orientation, landscape, and spatial relationships; c) compatible in context with neighboring structures; d) relocation has damaged eligibility
- Historical associations require further investigation

**Recorded By:** Kathy Wilner and Hunter Andes **Date Recorded:** 11/19/2020

Form instructions: (1) Download; (2) Save A Copy; (3) Submit a paper copy of the form to the SHSND and upload the PDF version of the form and corresponding GIS shapefiles to the ND SHPO-run FTP site.

**NDCRS ARCHITECTURAL FORM  
PAGE 3 – Feature Data****Field Code** Carter School**SITS#** 32 **WD** 1538Complete one Page 3 for *each* architectural feature at the site.**1. Feature Description, Integrity, Eligibility:**

The feature is a one room prairie school moved to the current location from Carter Township near Flaxton. The school sits on a poured concrete foundation. It is part of a pioneer village in Kenmare ND. The roof is finished with metal sheeting and there is no exterior chimney. The soffits are closed.

The siding begins with a rake board under the peaked roof ends. The remainder of the siding is 6 inch wood lap with 6 inch wood corner trim. The school is painted white. There is a ramp leading up to the small entry. A 5 panel wood door with a transom window at the top give entry to the school. The floor in the entry and the school is tongue and groove hardwood. There are three double hung, 2 over 2, windows on both the north and south sides of the school with intact glass. A four panel wood door leads from the entry into the school proper. The walls in the school are lathe and plaster with wainscot. The ceiling is finished with beadboard. There are blackboards either side of the stove pipe/chimney on the west wall. There are desks, a stove with pipe hooked up to the remnants of the chimney, maps, books and more furnishings that speak of earlier times in a one room school. This school closed in 1948 and was moved to the village in 1974.

**2. Owner's Contact Information:**

Lake County Historical Society  
49200 US Hwy 52  
Kenmare ND 58746

**Recorded By:** Kathy Wilner and Hunter Andes **Date Recorded:** 11/19/2020

**NDCRS ARCHITECTURAL FORM**  
**PAGE 4 – Site Description****Field Code** Carter School**SITS# 32** WD 15383. Site Area (ft<sup>2</sup>):

4. Description of Access and Site Setting:

This school is sitting at the west edge of the pioneer village of the Lake County Historical Society located along highway 52 in Kenmare ND. It is just to the south of a church and there are several buildings to the east and southeast. City buildings are located to the west.

5. Summary of ALL Site Features and Evaluation of Significance:

6. References/Comments:

**Recorded By:** Kathy Wilner and Hunter Andes **Date Recorded:** 11/19/2020

Form instructions: (1) Download; (2) Save A Copy; (3) Submit a paper copy of the form to the SHSND and upload the PDF version of the form and corresponding GIS shapefiles to the ND SHPO-run FTP site.



Southeast Side

Carter School

10/02/2020

Kathy Wilner

WD

Southwest Side



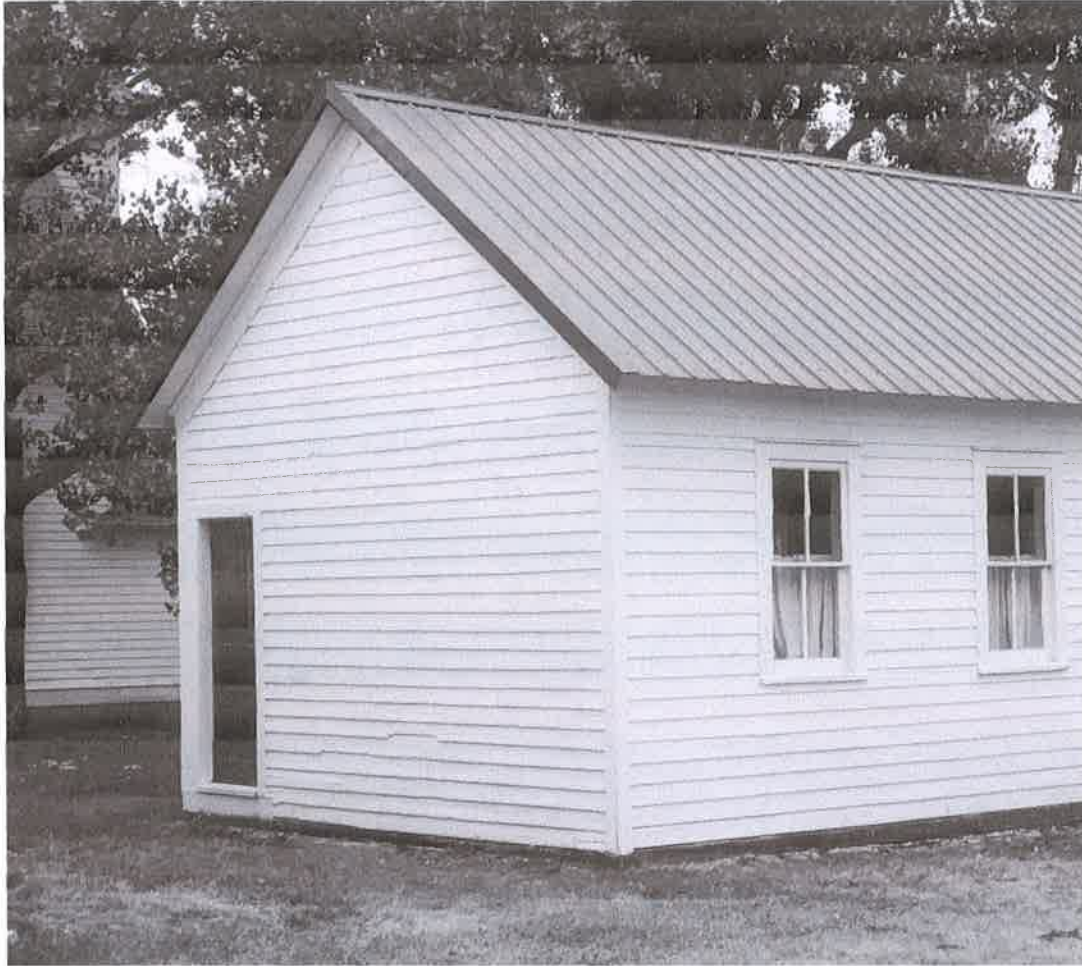

**Northwest Side**

**Carter School**

**10/02/2020**

**Kathy Wilner**

**WD**

**Screen shot from Lake County  
Historical Society Facebook page.**

**Northeast Side**





Imagery ©2020 Maxar Technologies, USDA Farm Service Agency, Map data ©2020 100 ft

Feature

NDCRS ARCHITECTURAL FORM

PAGE 1

UPDATE

Field Code Schwartz School

SITS# 32 WD 1538

Map Quad Kenmare

Site Name Schwartz School

Map Quad \_\_\_\_\_

Site Name \_\_\_\_\_

LTL    T. 160 N., R. 88 W., Sec. 17 QQQ 8 of the QQ 6 of the Q 7

LTL    T.    N., R.    W., Sec.    QQQ    of the QQ    of the Q   

LTL    T.    N., R.    W., Sec.    QQQ    of the QQ    of the Q   

LTL    T.    N., R.    W., Sec.    QQQ    of the QQ    of the Q   

NAD 1983 UTM 5396413 Zone 14N

NAD 1983 UTM 273614

City: Kenmare

Subsection
1 = N½
2 = E½
3 = S½
4 = W½
5 = NE¼
6 = SE¼
7 = SW¼
8 = NW¼

Street Number: 49200

Street Name: US 52

Urban Legal Description: \_\_\_\_\_

Total Number of Architectural Features: 1

Fieldwork Date: 7/20/2020

Reconnaissance Survey

Intensive Survey

Project & Principal Investigator:

Country School House Project  
Kathy Wilner  
366 43rd Ave SE  
Bowdon ND 58418

Contracting Firm or Agency Completing the Form: \_\_\_\_\_

Additional Information: \_\_\_\_\_

SHSND USE

Component \_\_\_\_\_ Study Unit \_\_\_\_\_ Verified Site \_\_\_\_\_ CR Type \_\_\_\_\_

Component \_\_\_\_\_

Component \_\_\_\_\_

Recorded By: Kathy Wilner and Hunter Andes Date Recorded: 11/19/2020

Form instructions: (1) Download; (2) Save A Copy; (3) Submit a paper copy of the form to the SHSND and upload the PDF version of the form and corresponding GIS shapefiles to the ND SHPO-run FTP site.



**NDCRS ARCHITECTURAL FORM**  
**PAGE 2 – Feature Data**

Field Code Schwartz SchoolSITS# 32 WD 1528Complete one Page 2 for *each* architectural feature at the site.Architectural Feature # 21

Construction Date \_\_\_\_\_

Feature Date 1900-1915Structural System Wood Frame

Original Owner's Ethnicity \_\_\_\_\_

Feature Type 9 - School; Church schoolContext EducationPrimary Exterior Wood, Horizontal Siding

Secondary Exterior \_\_\_\_\_

Condition ExcellentPlan Shape RectangularStyle Other Style

Architect/Builder \_\_\_\_\_

Foundation Poured concrete Stories 1Roof/Cornice GableWindow Double hung, glassDating Method(s) Estimate

Miscellaneous Information \_\_\_\_\_

**Feature Preservation Recommendation(s) (Check all that apply):** Individual nomination Contributes to a potential district No nomination potential Will not contribute to a district Potential district—feature would be a contributing element if other properties constitute a district Thematic nomination potential Component of a historic site or landscape Moved (specify all applicable choices)—a) relocation occurred within a historic period; b) recreates original site, orientation, landscape, and spatial relationships; c) compatible in context with neighboring structures; d) relocation has damaged eligibility Historical associations require further investigationRecorded By: Kathy Wilner and Hunter Andes Date Recorded: 11/19/2020

Form instructions: (1) Download; (2) Save A Copy; (3) Submit a paper copy of the form to the SHSND and upload the PDF version of the form and corresponding GIS shapefiles to the ND SHPO-run FTP site.

**NDCRS ARCHITECTURAL FORM**  
**PAGE 3 – Feature Data****Field Code** Schwartz School**SITS#** 32 **WD** 1538Complete one Page 3 for *each* architectural feature at the site.**1. Feature Description, Integrity, Eligibility:**

The feature is a one room prairie school moved to this location in 2007 from Spencer Township in Ward County. It is located on a poured concrete foundation. The roof is metal sheeting, installed in 2017. There is no chimney. The soffits are closed. There is a bell tower at the north end of the roof, complete with a bell. The roof of the bell tower is also covered with metal sheeting.

The siding begins with a rake board leading to the 6 inch wood lap siding. 6 inch wood corner trim completes the siding. It was all painted red in 2017. There is an entry at the north end of the school, reached by a ramp to the wood porch. A newer, solid core, door with a window at the upper half gives entry to the school. There are fixed pane windows, two vertical panes of glass each, to either side of the entry door. More windows are located on both the east and west sides of the school. There are three, 2 over 2, double hung windows with intact glass on each side. Decorative cornices are seen at the top of each window inside with wide decorative trim on the sides as well as at the bottom of the windows. Decorative cornices and trim also surround the school room door from the entry. The walls are grooved wall board with a wide trim board at the floor. The floor is hard wood in the entry and then hard wood covered with tile in the school room. The sloped ceiling is also finished with the grooved wall board. Electricity is present. There is a blackboard across the entire southeast wall of the school.

This school is furnished with desks, books, maps and other items that were common in these one room schools.

**2. Owner's Contact Information:**

Lake County Historical Society  
49200 US Hwy 52  
Kenmare ND 58746

**Recorded By:** Kathy Wilner and Hunter Andes **Date Recorded:** 11/19/2020

**NDCRS ARCHITECTURAL FORM**  
**PAGE 4 – Site Description****Field Code** Schwartz School**SITS# 32** WD 15383. Site Area (ft<sup>2</sup>):

4. Description of Access and Site Setting:

This school is located at the pioneer village grounds of the Lake County Historical Society in Kenmare.. The address is 49200 US Hwy. 52. The school is at the southeast corner of the grounds. There are several buildings to the north and west with the highway to the east. It sits on the east side of town.

5. Summary of ALL Site Features and Evaluation of Significance:

6. References/Comments:

**Recorded By:** Kathy Wilnerand Hunter Andes **Date Recorded:** 11/19/2020

Form instructions: (1) Download; (2) Save A Copy; (3) Submit a paper copy of the form to the SHSND and upload the PDF version of the form and corresponding GIS shapefiles to the ND SHPO-run FTP site.



Northwest Side

Schwartz School

7/20/2020

Kathy Wilner

WD

Northeast Side



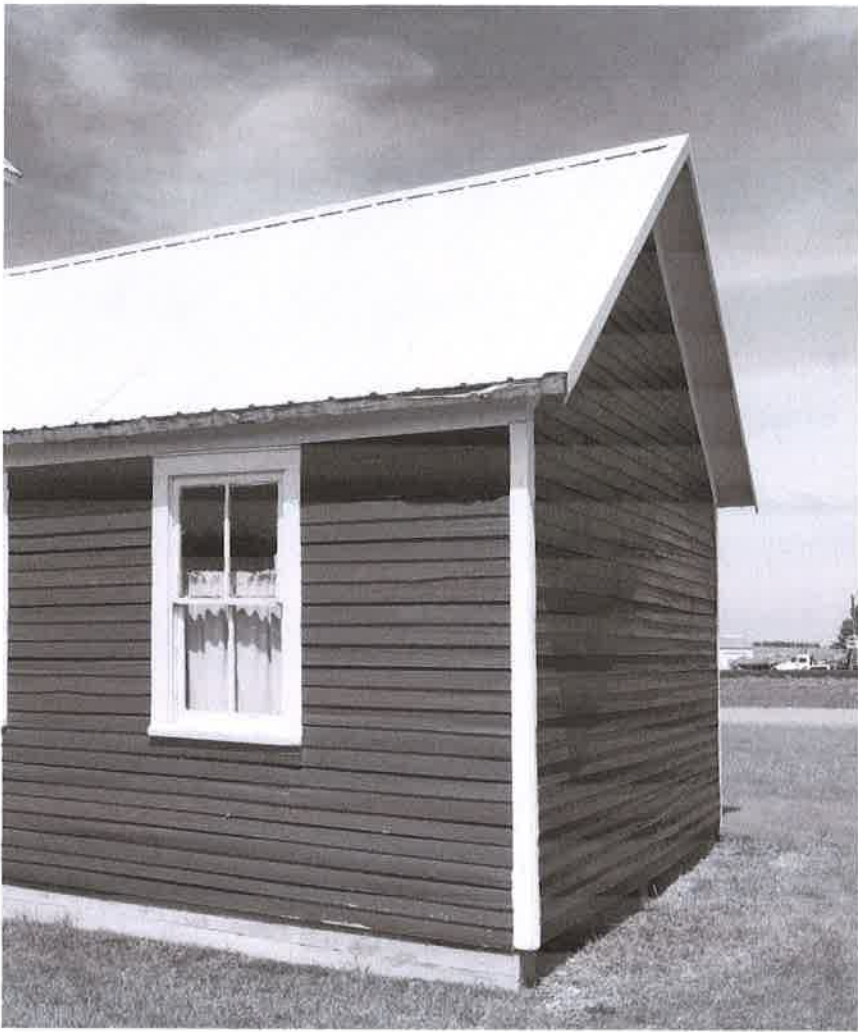

South West Side

Schwartz School

7/20/2020

Kathy Wilner

WD

North  
West Side

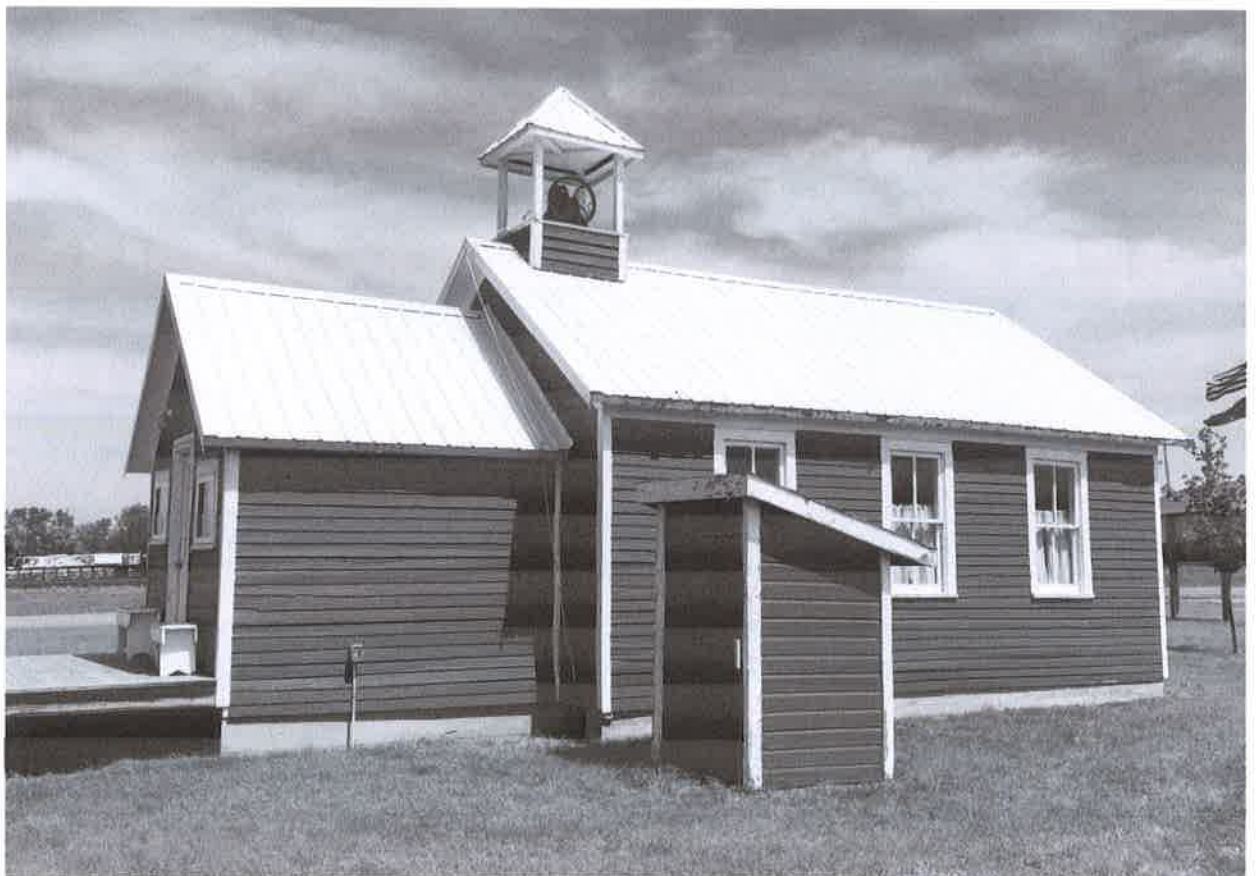



Imagery ©2020 Maxar Technologies, USDA Farm Service Agency, Map data ©2020 100 ft

*Feature*