

NDCRS ARCHITECTURAL SITE FORM PAGE 1

SITS# 32 WD 2163

SITE IDENTIFICATION

Field Code Foxholm Township School

Site Name Foxholm Township School

Site Name _____

Map Quad Des Lacs

Map Quad _____

LTL	___	TWP	<u>156</u>	R	<u>85</u>	SEC	<u>16</u>	QQQ	<u>7</u>	QQ	<u>7</u>	Q	<u>7</u>
LTL	___	TWP	___	R	___	SEC	___	QQQ	___	QQ	___	Q	___
LTL	___	TWP	___	R	___	SEC	___	QQQ	___	QQ	___	Q	___
LTL	___	TWP	___	R	___	SEC	___	QQQ	___	QQ	___	Q	___

UTM _____ N ZONE _____
 UTM _____ E NAD 1927 ___ NAD 1983 ___

Subsection:
1 = N $\frac{1}{2}$
2 = E $\frac{1}{2}$
3 = S $\frac{1}{2}$
4 = W $\frac{1}{2}$
5 = NE $\frac{1}{4}$
6 = SE $\frac{1}{4}$
7 = SW $\frac{1}{4}$
8 = NW $\frac{1}{4}$

City: _____

Street Number: _____

Street Name: 86th Ave NW

Urban Legal Description: _____

SITE DATA

Total # *Architectural* Features: 1

Fieldwork Date: 6/17/2016

Reconnaissance Survey Intensive Survey

Project Title & Supervisor:

Country Schoolhouse Project

Report Title & Author(s):

Additional Information: _____

SHSND USE

Area of Significance 2 Ecozone 20 Verified Site 1 CR Type 2
 Area of Significance _____ Ecozone _____ Non-Site _____
 Area of Significance _____

Recorded By Kathy Wilner Date Recorded 1/20/2017
 (First Name & Last Name) (mm/dd/year)

Instructions to complete a digital version of this form: (1) Download a copy to your hard drive; (2) Open the saved blank copy; (3) Fill out the form; (4) Use the Save As command to rename the form appropriately and save; (5) Print and submit to SHSND.

NDCRS ARCHITECTURAL SITE FORM
PAGE 2—Feature Data

Field Code Foxholm Township SchoolSITS# 32 WD 2163

Complete one Page 2 for each architectural feature at the site.

Architectural Feature # 1

Construction Date _____

Feature Type 9Condition 7Feature Date 2Context 7Plan Shape 5Structural System 25Primary Exterior 26Style Other Style

Original Owner's Ethnicity _____

Secondary Exterior _____

Architect/Builder _____

Other Information:

Foundation Poured Concrete Stories 1Roof/Cornice GableWindow ShutteredDating Method(s): Estimate

Feature Preservation Recommendation(s) (Check all that apply):

 Individual nomination Contributes to a potential district No nomination potential Will not contribute to a district Potential district—feature would be a contributing element if other properties constitute a district Thematic nomination potential Component of a historic site or landscape

Moved (specify all applicable choices)—a) relocation occurred within a historic period; b) recreates original site, orientation, landscape, & spatial relationships; c) compatible in context with neighboring structures; d) relocation has damaged eligibility

 Historical associations require further investigation

Recorded By Kathy Wilner Date Recorded 1/20/2017
(First Name & Last Name) (mm/dd/year)

Instructions to complete a digital version of this form: (1) Download a copy to your hard drive; (2) Open the saved blank copy; (3) Fill out the form; (4) Use the Save As command to rename the form appropriately and save; (5) *Print* and submit to SHSND.

NDCRS ARCHITECTURAL SITE FORM
PAGE 3—Feature DataField Code Foxholm Township SchoolSITS# 32 WD 2163**Complete a Page 3 for each feature.****1. Feature Description, Integrity, Eligibility:**

The feature is a one room prairie school sitting on a poured concrete foundation. The gable roof of the school and entry are covered with new looking asphalt shingles. The soffits are close. There is a yellow brick chimney near the north end of the peak of the roof. The building measures 28 feet north to south and 16 feet east to west with the entry measuring 6 feet by 8 feet.

There is a wide trim board running under the soffits at the peak ends of the roof with the remainder of the siding being 6 inch wood lap with 6 inch wood corner trim. The entry has metal corner caps on the southeast and southwest corners. There is a locked 5 panel wood door, reached by one concrete step. There are 4 window openings on both the west and east sides and they are all shuttered. Electricity is present with wires running from a pole a lighted decorations hanging above the door.

Recorded By Kathy Wilner Date Recorded 1/20/2017
(First Name & Last Name) (mm/dd/year)

Instructions to complete a digital version of this form: (1) Download a copy to your hard drive; (2) Open the saved blank copy; (3) Fill out the form; (4) Use the Save As command to rename the form appropriately and save; (5) *Print* and submit to SHSND.

**NDCRS ARCHITECTURAL SITE FORM
PAGE 4—SITE DESCRIPTION**Field Code Foxholm Township SchoolSITS# 32 WD 2163**Complete one Page 4 for the entire site.**

2. Owner's Contact Information:

Rademacher Family Trust

3. Access (to rural areas):

This school can be located from north Highway 52, going north of Minot to County Road 2 or 72nd Ave NE. Turn left and drive 5 miles west to 212th St NE. Right again to go north to the intersection with 86th Ave NE.

4. Site Area (ft²): _____5. Description of **SETTING**:

There is a farm site to the east and fields all other directions with some scattered trees.

Recorded By Kathy Wilner Date Recorded 1/20/2017
(First Name & Last Name) (mm/dd/year)

Instructions to complete a digital version of this form: (1) Download a copy to your hard drive; (2) Open the saved blank copy; (3) Fill out the form; (4) Use the Save As command to rename the form appropriately and save; (5) *Print* and submit to SHSND.

**NDCRS ARCHITECTURAL SITE FORM
PAGE 5—SITE DESCRIPTION**

Field Code Foxholm Township School

SITS# 32 WD 2163

6. Summary of ALL Site Features & Evaluation of Significance:

7. References/Comments:

Kathy Wilner
366 43rd Ave SE
Bowdon ND 58418

Recorded By Kathy Wilner Date Recorded 1/20/2017
(First Name & Last Name) (mm/dd/year)

Instructions to complete a digital version of this form: (1) Download a copy to your hard drive; (2) Open the saved blank copy; (3) Fill out the form; (4) Use the Save As command to rename the form appropriately and save; (5) Print and submit to SHSND.



North Side

Foxholm Township School

6/17/2016

Kathy Wilner

WD

West Side

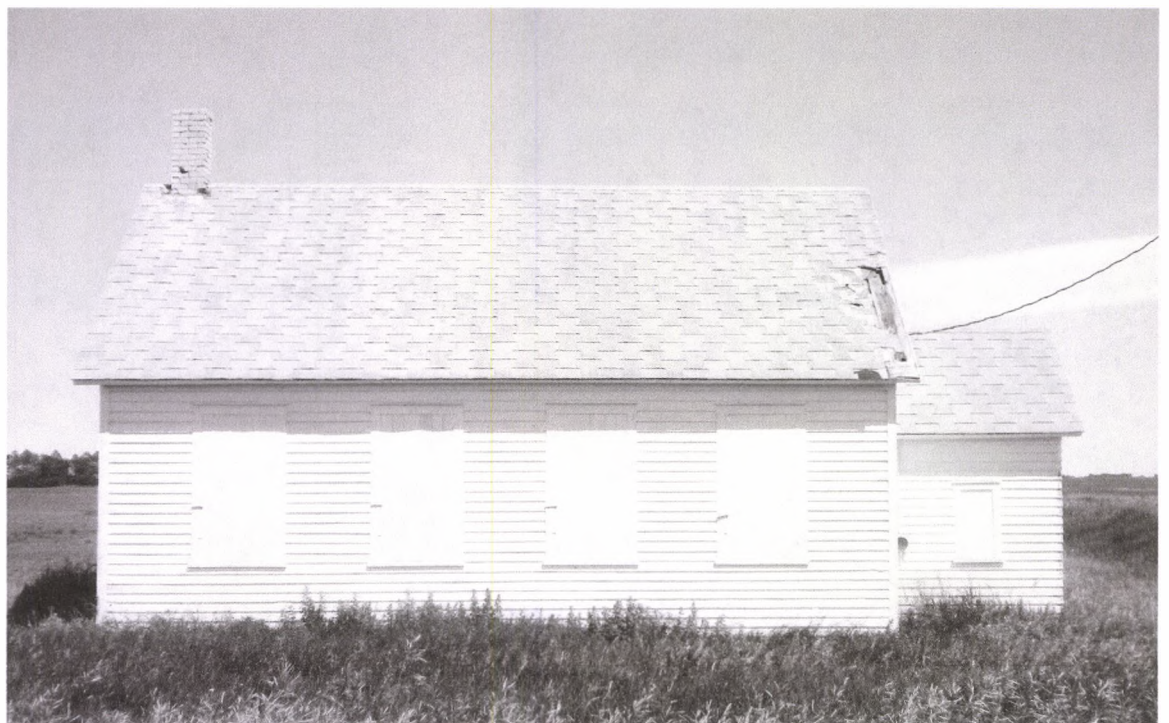



South Side

Foxholm Township School

6/17/2016

Kathy Wilner

WD

East Side



bing maps

Notes
Foxholm Township School

6/17/2016

Kathy Wilner

WD

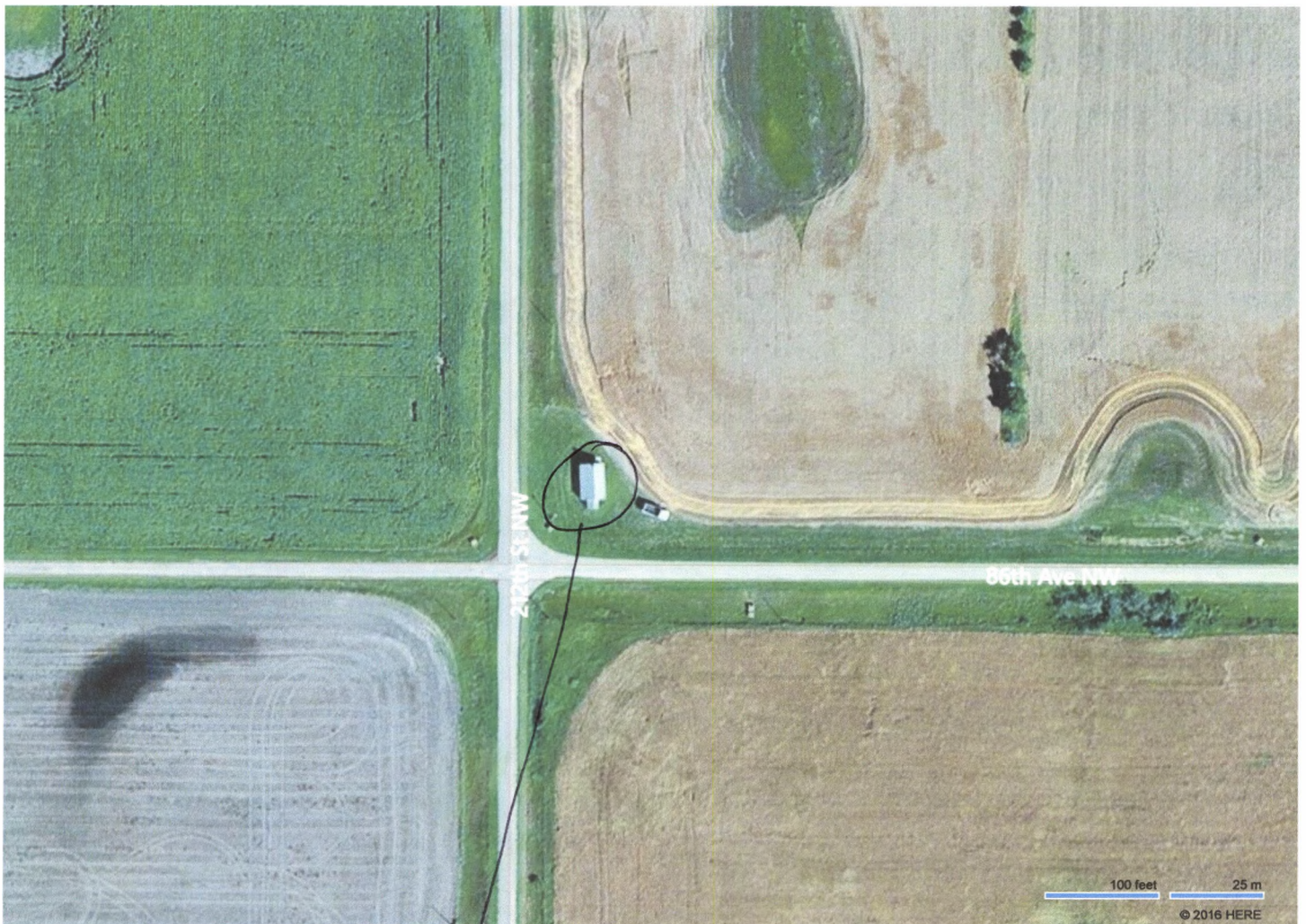

Feature