

NDCRS ARCHITECTURAL SITE FORM
PAGE 1

SITS# 32 WD 2166

SITE IDENTIFICATION

Field Code Kirkelie Township School Site Name _____

Map Quad Des Lacs Site Name _____
Map Quad _____

LTL ___ TWP 156 R 84 SEC 29 QQQ 8 QQ 5 Q 8
LTL ___ TWP _____ R _____ SEC _____ QQQ _____ QQ _____ Q _____
LTL ___ TWP _____ R _____ SEC _____ QQQ _____ QQ _____ Q _____
LTL ___ TWP _____ R _____ SEC _____ QQQ _____ QQ _____ Q _____

UTM _____ N ZONE _____
UTM _____ E NAD 1927 ___ NAD 1983 ___

Subsection:
1 = N $\frac{1}{2}$
2 = E $\frac{1}{2}$
3 = S $\frac{1}{2}$
4 = W $\frac{1}{2}$
5 = NE $\frac{1}{4}$
6 = SE $\frac{1}{4}$
7 = SW $\frac{1}{4}$
8 = NW $\frac{1}{4}$

City: _____

Street Number: _____

Street Name: 72nd Ave NW

Urban Legal Description: _____

SITE DATA

Total # *Architectural* Features: 1

Fieldwork Date: 7/14/2016

Reconnaissance Survey Intensive Survey

Project Title & Supervisor:

Country Schoolhouse Project

Report Title & Author(s):

Additional Information: _____

SHSND USE

Area of Significance 2 Ecozone 20 Verified Site 1 CR Type 2
Area of Significance _____ Ecozone _____ Non-Site _____
Area of Significance _____

Recorded By Kathy Wilner Date Recorded 1/21/2017
(First Name & Last Name) (mm/dd/year)

Instructions to complete a digital version of this form: (1) Download a copy to your hard drive; (2) Open the saved blank copy; (3) Fill out the form; (4) Use the Save As command to rename the form appropriately and save; (5) Print and submit to SHSND.

NDCRS ARCHITECTURAL SITE FORM
PAGE 2—Feature Data

Field Code Kirkelie Township SchoolSITS# 32 WD

Complete one Page 2 for each architectural feature at the site.

Architectural Feature # 1

Construction Date _____

Feature Type 9Condition 6Feature Date 2Context 7Plan Shape 5Structural System 25Primary Exterior 26Style Other Style

Original Owner's Ethnicity _____

Secondary Exterior _____

Architect/Builder _____

Other Information:

Foundation Concrete and rocks Stories 1Roof/Cornice Gable, shed, half hipWindow Double hung, most of the glass is intactDating Method(s): Estimate

Feature Preservation Recommendation(s) (Check all that apply):

 Individual nomination Contributes to a potential district No nomination potential Will not contribute to a district Potential district—feature would be a contributing element if other properties constitute a district Thematic nomination potential Component of a historic site or landscape

Moved (specify all applicable choices)—a) relocation occurred within a historic period; b) recreates original site, orientation, landscape, & spatial relationships; c) compatible in context with neighboring structures; d) relocation has damaged eligibility

 Historical associations require further investigation

Recorded By Kathy Wilner Date Recorded 1/21/2017
 (First Name & Last Name) (mm/dd/year)

Instructions to complete a digital version of this form: (1) Download a copy to your hard drive; (2) Open the saved blank copy; (3) Fill out the form; (4) Use the Save As command to rename the form appropriately and save; (5) Print and submit to SHSND.

NDCRS ARCHITECTURAL SITE FORM
PAGE 3—Feature Data

Field Code Kirkelie Township SchoolSITS# 32 WD**Complete a Page 3 for each feature.****1. Feature Description, Integrity, Eligibility:**

The feature is a one room prairie school on a concrete and rock foundation. The school consists of an entry to the south, the main body of the school and a shed addition to the north. The hip roof entry and the gable roof of the main body has asphalt shingles. The shed roof at the north end has wood shakes. There is a red brick chimney at the north end of the peak of the school roof. There is a flag pole at the south end of the peak of the roof. The soffits are closed. The building measures 34 feet north to south and 16 feet east to west. The entry measures 12 feet east to west by 6 feet north to south.

There is a wide trim board under the soffits on either peak end of the roof as well as around the entry. The siding is 6 inch wood lap with 6 inch corner trim. A concrete step leads to the entry where a broken 5 panel wood door gives access. The entry has two small fixed pane windows (one is boarded up) to either side of that entry door. All of the windows and doors have wide, decorative cornices both in and out. The entry walls and ceiling are all covered with beadboard, painted white. The main body of the school has walls and ceiling sheet with beadboard painted yellow and there is wainscot made of 4 inch lumber and painted blue. The floor is tongue and groove hardwood. There are three double hung, two over two, windows on both the east side and west side. Some of the windows are covered with plywood on the inside. There is a fuel oil stove in the middle of the school room and some of the stove pipe is still hanging from the ceiling. There are blackboards in the school, one on the east half of the south wall and another on the east half of the north wall. There is door opening on the north wall of the school that goes into the north addition. That addition has an exterior door opening on the west side, a small window opening and there is a boarded up opening on the north wall, perhaps a fuel door. The addition has no finished walls, it is planking on the wall and roof. There are light switches and light fixtures suggesting electricity.

Recorded By Kathy Wilner Date Recorded 1/21/2017
 (First Name & Last Name) (mm/dd/year)

Instructions to complete a digital version of this form: (1) Download a copy to your hard drive; (2) Open the saved blank copy; (3) Fill out the form; (4) Use the Save As command to rename the form appropriately and save; (5) Print and submit to SHSND.

**NDCRS ARCHITECTURAL SITE FORM
PAGE 4—SITE DESCRIPTION**

Field Code Kirkelie Township School

SITS# 32 WD

Complete one Page 4 for the entire site.

2. Owner's Contact Information:

Gravel Products

3. Access (to rural areas):

Highway 2 and 52 out of Minot to the northwest, take the Highway 52 exit and drive a short mile to 72nd Ave NW. Turn right and drive about 1/4 mile east to see the school on your left.

4. Site Area (ft²): _____

5. Description of **SETTING**:

It is hilly with a few trees, a farm to the southwest and a large gravel operation to the south. Some cropland to the north and west and the Des Lacs River is directly west of the school.

Recorded By Kathy Wilner Date Recorded 1/21/2017
(First Name & Last Name) (mm/dd/year)

Instructions to complete a digital version of this form: (1) Download a copy to your hard drive; (2) Open the saved blank copy; (3) Fill out the form; (4) Use the Save As command to rename the form appropriately and save; (5) Print and submit to SHSND.

**NDCRS ARCHITECTURAL SITE FORM
PAGE 5—SITE DESCRIPTION**

Field Code Kirkelie Township School

SITS# 32 WD

6. Summary of ALL Site Features & Evaluation of Significance:

7. References/Comments:

Kathy Wilner
366 43rd Ave SE
Bowdon ND 58418

Recorded By Kathy Wilner Date Recorded 1/21/2017
(First Name & Last Name) (mm/dd/year)

Instructions to complete a digital version of this form: (1) Download a copy to your hard drive; (2) Open the saved blank copy; (3) Fill out the form; (4) Use the Save As command to rename the form appropriately and save; (5) Print and submit to SHSND.



South Side

Kirkelie Township School

7/14/2016

Kathy Wilner

WD

North Side



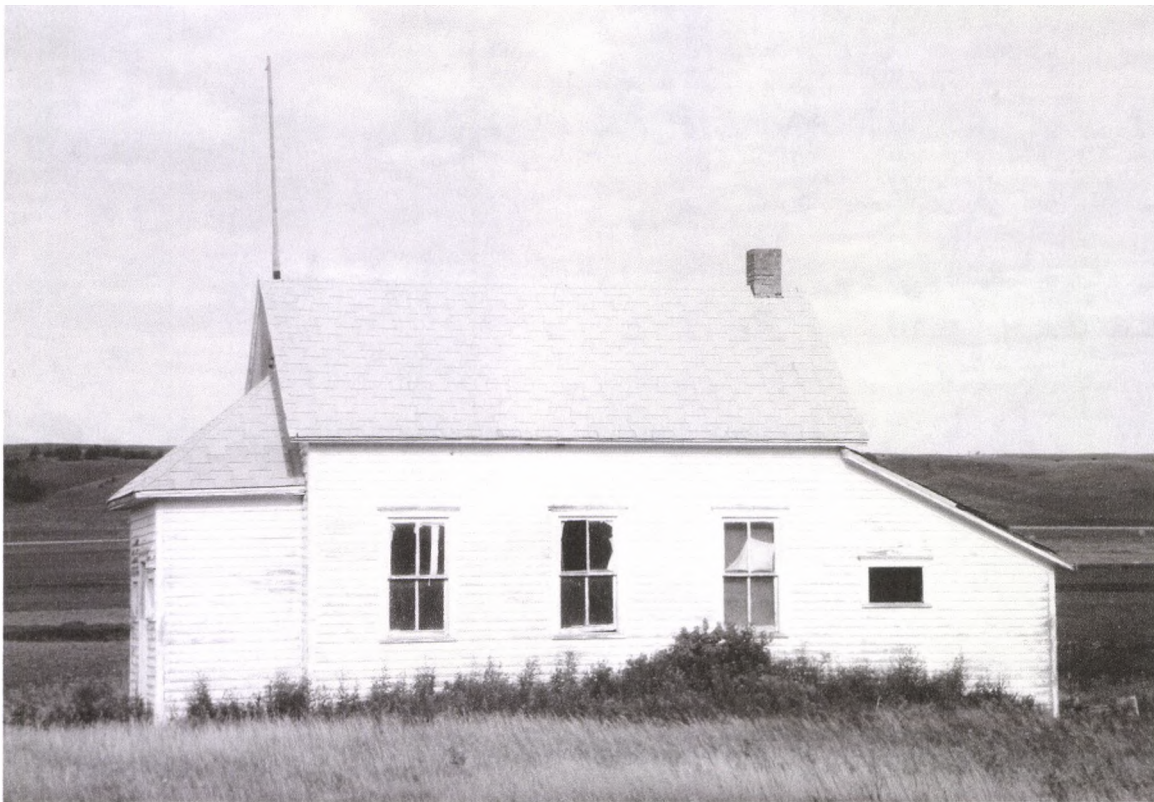

East Side

Kirkelie Township School

7/14/2016

Kathy Wilner

WD

West Side



bing maps

Notes

Kirklie Township School

7/14/2016

Kathy Wilner

WD



Feature