

NDCRS ARCHITECTURAL SITE FORM

PAGE 1

SITS# 32 WD 2169

SITE IDENTIFICATION

Field Code Lund Township School #2

Site Name Lund Township School #2
Site Name _____

Map Quad Plaza
Map Quad _____

LTL	TWP	<u>153</u>	R	<u>87</u>	SEC	<u>16</u>	QQQ	<u>8</u>	QQ	<u>8</u>	Q	<u>8</u>
LTL	TWP	_____	R	_____	SEC	_____	QQQ	_____	QQ	_____	Q	_____
LTL	TWP	_____	R	_____	SEC	_____	QQQ	_____	QQ	_____	Q	_____
LTL	TWP	_____	R	_____	SEC	_____	QQQ	_____	QQ	_____	Q	_____

UTM _____ N ZONE _____
UTM _____ E NAD 1927 _____ NAD 1983 _____

Subsection:
1 = N $\frac{1}{2}$
2 = E $\frac{1}{2}$
3 = S $\frac{1}{2}$
4 = W $\frac{1}{2}$
5 = NE $\frac{1}{4}$
6 = SE $\frac{1}{4}$
7 = SW $\frac{1}{4}$
8 = NW $\frac{1}{4}$

City: _____

Street Number: _____

Street Name: 149th Ave SW

Urban Legal Description: _____

SITE DATA

Total # **Architectural** Features: 1

Fieldwork Date: 6/20/2017

Reconnaissance Survey Intensive Survey

Project Title & Supervisor:
Country Schoolhouse Project

Report Title & Author(s):

Additional Information: _____

SHSND USE

Area of Significance <u>2</u>	Ecozone <u>21</u>	Verified Site <u>1</u>	CR Type <u>2</u>
Area of Significance _____	Ecozone _____	Non-Site _____	
Area of Significance _____			

Recorded By Kathy Wilner Date Recorded 1/21/2017
(First Name & Last Name) (mm/dd/year)

Instructions to complete a digital version of this form: (1) Download a copy to your hard drive; (2) Open the saved blank copy; (3) Fill out the form; (4) Use the Save As command to rename the form appropriately and save; (5) Print and submit to SHSND.

NDCRS ARCHITECTURAL SITE FORM PAGE 2—Feature Data

Field Code Lund Township School #2

SITS# 32 WD

Complete one Page 2 for each architectural feature at the site.

Architectural Feature # 1

Construction Date _____	Feature Type <u>9</u>	Condition <u>6</u>
Feature Date <u>2</u>	Context <u>7</u>	Plan Shape <u>5</u>
Structural System <u>24 25</u>	Primary Exterior <u>26</u>	Style <u>Other Style</u>
Original Owner's Ethnicity _____	Secondary Exterior _____	Architect/Builder _____

Other Information:

Foundation Concrete block Stories 1

Roof/Cornice Gable all three parts

Window Replacement windows, picture window and some double hung

Dating Method(s): Estimate

Feature Preservation Recommendation(s) (Check all that apply):

- Individual nomination
- Contributes to a potential district
- No nomination potential
- Will not contribute to a district
- Potential district—feature would be a contributing element if other properties constitute a district
- Thematic nomination potential
- Component of a historic site or landscape
- Moved (specify all applicable choices)—a) relocation occurred within a historic period; b) recreates original site, orientation, landscape, & spatial relationships; c) compatible in context with neighboring structures; d) relocation has damaged eligibility
- Historical associations require further investigation

Recorded By Kathy Wilner Date Recorded 1/21/2017
(First Name & Last Name) (mm/dd/year)

Instructions to complete a digital version of this form: (1) Download a copy to your hard drive; (2) Open the saved blank copy; (3) Fill out the form; (4) Use the Save As command to rename the form appropriately and save; (5) Print and submit to SHSND.

**NDCRS ARCHITECTURAL SITE FORM
PAGE 3—Feature Data**Field Code Lund Township School #2SITS# 32 WD**Complete a Page 3 for each feature.****1. Feature Description, Integrity, Eligibility:**

The feature is a onr room prairie school on a concrete block foundation. It was transformed into a home in the past. It looks abandoned today. The gable roofs of the main body of the school as well as additions to the east and west are covered with asphalt shingles. The soffits are closed. There is a metal pipe on e the roof of the east addition, perhaps for heat. A propane tank sits to the east of the building.

There are wide trim boards under the soffits of the peak ends of the roof as well as the additions with the remaining siding being 6 inch wood lap with a mix of 6 inch wood corner trim as well as metal corner caps. The windows are all newer with a single double hung window on the east and north wall of the east addition, a picture window on the south side of the main part of the school, two double hung windows on the west wall and a multipane, three panel window on the north part of the large section. Two locked doors are located on the south side, one at the west end of the west addition and another in the middle of the east addition. Both reached by way of a concrete step/pad. The interior walls are paneled, the ceiling is tiles and the floor is covered with carpet. There are no blackboards. Electricity is present suggested by wiring and meter box.

Recorded By Kathy Wilner Date Recorded 1/21/2017
(First Name & Last Name) (mm/dd/year)

Instructions to complete a digital version of this form: (1) Download a copy to your hard drive; (2) Open the saved blank copy; (3) Fill out the form; (4) Use the Save As command to rename the form appropriately and save; (5) Print and submit to SHSND.

**NDCRS ARCHITECTURAL SITE FORM
PAGE 4—SITE DESCRIPTION**Field Code Lund Township School #2SITS# 32 WD**Complete one Page 4 for the entire site.**

2. Owner's Contact Information:

E & I Swanson Farm

3. Access (to rural areas):

From Makoti drive north on County 9 or 338th St SW, 4 miles to County 20 or 205th Ave SW, turn left and drive 4 miles to County 5 and turn right and drive north 4 miles to turn right on 149th Ave SW. Drive 1 mile east to see the school on your left right.

4. Site Area (ft²): _____5. Description of **SETTING**:

There is a church and cemetery to the north of this building with trees to the north, south and east, farm fields as well.

Recorded By Kathy Wilner Date Recorded 1/21/2017
(First Name & Last Name) (mm/dd/year)

Instructions to complete a digital version of this form: (1) Download a copy to your hard drive; (2) Open the saved blank copy; (3) Fill out the form; (4) Use the Save As command to rename the form appropriately and save; (5) *Print* and submit to SHSND.

**NDCRS ARCHITECTURAL SITE FORM
PAGE 5—SITE DESCRIPTION**

Field Code Lund Township School #2

SITS# 32 WD

6. Summary of ALL Site Features & Evaluation of Significance:

7. References/Comments:

Kathy Wilner
366 43rd Ave SE
Bowdon ND 58418

Recorded By Kathy Wilner Date Recorded 1/21/2017
(First Name & Last Name) (mm/dd/year)

Instructions to complete a digital version of this form: (1) Download a copy to your hard drive; (2) Open the saved blank copy; (3) Fill out the form; (4) Use the Save As command to rename the form appropriately and save; (5) Print and submit to SHSND.



East Side

Lund Township School #2

6/17/2016

Kathy Wilner

WD

North Side





West Side

Lund Township School #2

6/17/2016

Kathy Wilner

WD

South Side

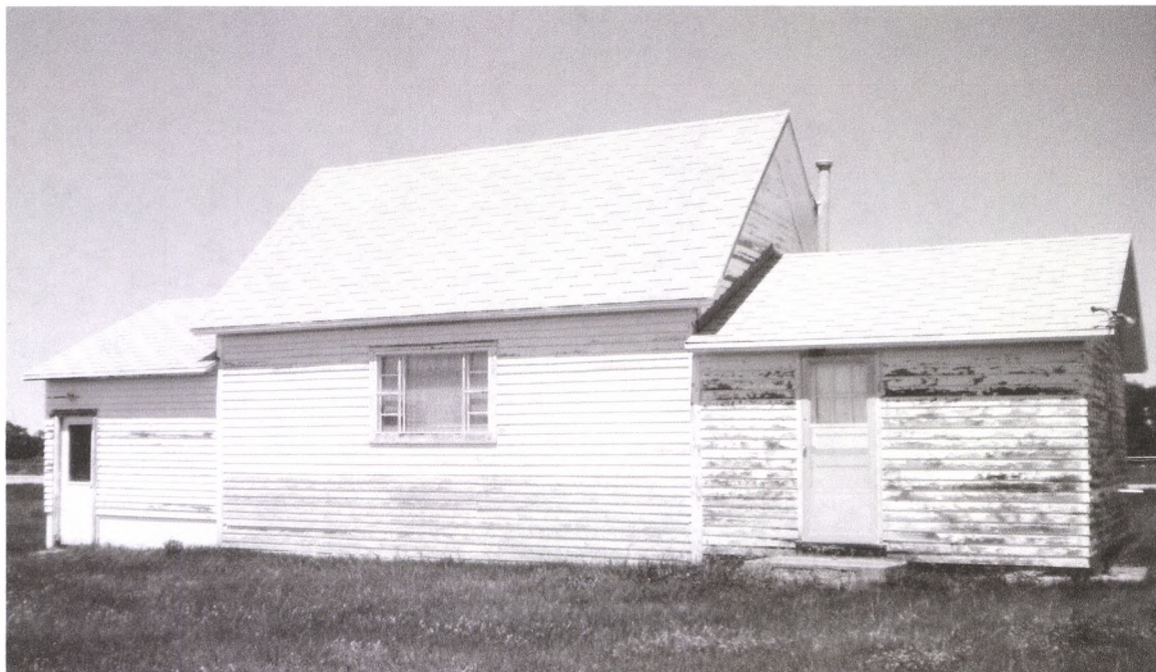

bing maps

Notes
Lund Township School #2

6/20/2016

Kathy Wilner

WD



Feature