

NDCRS ARCHITECTURAL SITE FORM

PAGE 1

SITS# 32 WD 2172

SITE IDENTIFICATION

Field Code Denmark Township School Site Name _____

Map Quad Bowbells SE Site Name _____

Map Quad _____

LTL	TWP	<u>161</u>	R	<u>88</u>	SEC	<u>14</u>	QQQ	<u>6</u>	QQ	<u>6</u>	Q	<u>6</u>
LTL	TWP	_____	R	_____	SEC	_____	QQQ	_____	QQ	_____	Q	_____
LTL	TWP	_____	R	_____	SEC	_____	QQQ	_____	QQ	_____	Q	_____
LTL	TWP	_____	R	_____	SEC	_____	QQQ	_____	QQ	_____	Q	_____

UTM _____ N ZONE _____
 UTM _____ E NAD 1927 _____ NAD 1983 _____

Subsection:
1 = N ¹ / ₂
2 = E ¹ / ₂
3 = S ¹ / ₂
4 = W ¹ / ₂
5 = NE ¹ / ₄
6 = SE ¹ / ₄
7 = SW ¹ / ₄
8 = NW ¹ / ₄

City: _____

Street Number: _____

Street Name: 478th St NW

Urban Legal Description: _____

SITE DATA

Total # **Architectural** Features: 1

Fieldwork Date: 6/17/2017

Reconnaissance Survey Intensive Survey

Project Title & Supervisor:

Country Schoolhouse Project

Report Title & Author(s):

Additional Information: _____

SHSND USE

Area of Significance 2 Ecozone 20 Verified Site 1 CR Type 2
 Area of Significance _____ Ecozone _____ Non-Site _____
 Area of Significance _____

Recorded By Kathy Wilner Date Recorded 1/20/2017
 (First Name & Last Name) (mm/dd/year)

Instructions to complete a digital version of this form: (1) Download a copy to your hard drive; (2) Open the saved blank copy; (3) Fill out the form; (4) Use the Save As command to rename the form appropriately and save; (5) Print and submit to SHSND.

NDCRS ARCHITECTURAL SITE FORM
PAGE 2—Feature Data

Field Code Denmark Township SchoolSITS# 32 WD

Complete one Page 2 for each architectural feature at the site.

Architectural Feature # 1

Construction Date _____

Feature Type 9Condition 6Feature Date 2Context 7Plan Shape 5Structural System 25Primary Exterior 26Style Other Style

Original Owner's Ethnicity _____

Secondary Exterior 28

Architect/Builder _____

Other Information:

Foundation Poured Concrete Stories 1Roof/Cornice GableWindow ShutteredDating Method(s): Estimate

Feature Preservation Recommendation(s) (Check all that apply):

- Individual nomination
- Contributes to a potential district
- No nomination potential
- Will not contribute to a district
- Potential district—feature would be a contributing element if other properties constitute a district
- Thematic nomination potential
- Component of a historic site or landscape
- Moved (specify all applicable choices)—a) relocation occurred within a historic period; b) recreates original site, orientation, landscape, & spatial relationships; c) compatible in context with neighboring structures; d) relocation has damaged eligibility
- Historical associations require further investigation

Recorded By Kathy Wilner Date Recorded 1/20/2017
(First Name & Last Name) (mm/dd/year)

Instructions to complete a digital version of this form: (1) Download a copy to your hard drive; (2) Open the saved blank copy; (3) Fill out the form; (4) Use the Save As command to rename the form appropriately and save; (5) Print and submit to SHSND.

**NDCRS ARCHITECTURAL SITE FORM
PAGE 3—Feature Data**Field Code Denmark Township SchoolSITS# 32 WD**Complete a Page 3 for each feature.****1. Feature Description, Integrity, Eligibility:**

The feature is a one room prairie school sitting on a poured concrete foundation. The gable roof of both the school and entry are covered with asphalt shingles with metal capping and finials. There is no chimney. The soffits are open. This building measures 34 feet north to south and 18 feet east to west with the entry measuring 6 feet by 10 feet.

the siding on the school is 6 inch wood lap with 6 inch corner trim. The entry walls are vertical planking for all but the bottom two feet and that is 6 inch wood lap. There is also 6 inch wood lap under the peak of the entry roof down to the top of the door. There is a horizontal board bracing the roof on the south side of the peak. There is a door opening on the south side that is covered with plywood. There is a locked plywood door on the entry. On the east side there is a bank of shuttered windows with two more windows on the north side. Wires and a meter box suggest electricity.

Recorded By Kathy Wilner Date Recorded 1/20/2017
(First Name & Last Name) (mm/dd/year)

Instructions to complete a digital version of this form: (1) Download a copy to your hard drive; (2) Open the saved blank copy; (3) Fill out the form; (4) Use the Save As command to rename the form appropriately and save; (5) Print and submit to SHSND.

**NDCRS ARCHITECTURAL SITE FORM
PAGE 4—SITE DESCRIPTION**Field Code Denmark Township SchoolSITS# 32 WD**Complete one Page 4 for the entire site.**

2. Owner's Contact Information:

Denmark Township

Kenmare ND 58746

3. Access (to rural areas):

Access to this building is from Kenmare, drive north out of Kenmare about 5 1/2 miles to Highway 5 or 478th St NW. Turn right and drive 1 miles east to see the school on the north side of the road.

4. Site Area (ft²): _____5. Description of **SETTING**:

There are trees in the distance, farmland with a slough south, a farm site northwest and another southwest.

Recorded By Kathy Wilner Date Recorded 1/20/2017
(First Name & Last Name) (mm/dd/year)

Instructions to complete a digital version of this form: (1) Download a copy to your hard drive; (2) Open the saved blank copy; (3) Fill out the form; (4) Use the Save As command to rename the form appropriately and save; (5) *Print* and submit to SHSND.

**NDCRS ARCHITECTURAL SITE FORM
PAGE 5—SITE DESCRIPTION**

Field Code Denmark Township School

SITS# 32 WD

6. Summary of ALL Site Features & Evaluation of Significance:

7. References/Comments:

Kathy Wilner
366 43rd Ave SE
Bowdon ND 58418

Recorded By Kathy Wilner Date Recorded 1/20/2017
(First Name & Last Name) (mm/dd/year)

Instructions to complete a digital version of this form: (1) Download a copy to your hard drive; (2) Open the saved blank copy; (3) Fill out the form; (4) Use the Save As command to rename the form appropriately and save; (5) Print and submit to SHSND.



East Side

Denmark Township School

6/17/2016

Kathy Wilner

WD

North Side



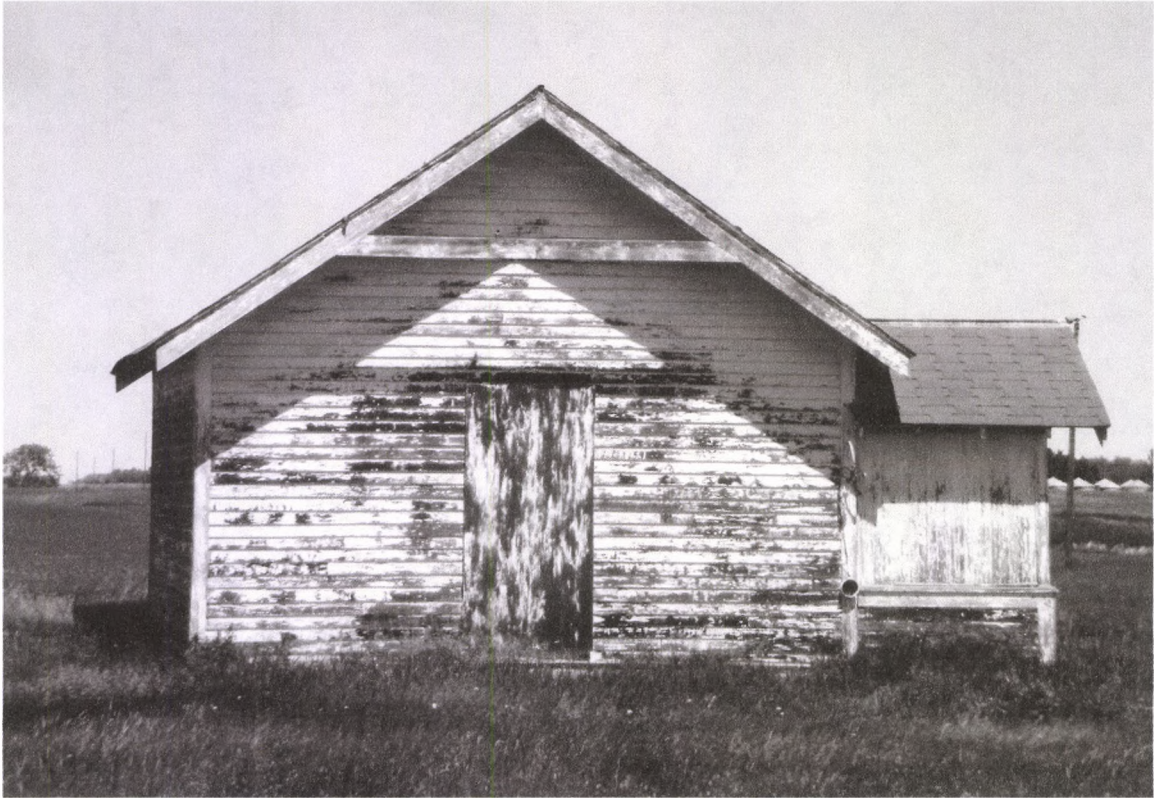

South Side

Denmark Township School

6/17/2016

Kathy Wilner

WD

West Side



bing maps

Notes
Denmark Township School

6/17/2016

Kathy Wilner

WD



Feature