

### NDCRS ARCHITECTURAL SITE FORM

PAGE 1

Field Code

SITS# 32

**SITE IDENTIFICATION**

Map Quad  Site Name

Map Quad \_\_\_\_\_ Site Name \_\_\_\_\_

LTL	___TWP	<input type="text" value="152"/>	R	<input type="text" value="87"/>	SEC	<input type="text" value="27"/>	QQQ	<input type="text" value="8"/>	QQ	<input type="text" value="7"/>	Q	<input type="text" value="8"/>
LTL	___TWP	_____	R	_____	SEC	_____	QQQ	_____	QQ	_____	Q	_____
LTL	___TWP	_____	R	_____	SEC	_____	QQQ	_____	QQ	_____	Q	_____
LTL	___TWP	_____	R	_____	SEC	_____	QQQ	_____	QQ	_____	Q	_____

NAD 1983, UTM  N ZONE   
 NAD 1983, UTM  E

Subsection:  
 1 = N½  
 2 = E½  
 3 = S½  
 4 = W½  
 5 = NE¼  
 6 = SE¼  
 7 = SW¼  
 8 = NW¼

City:

Street Number: \_\_\_\_\_

Street Name: \_\_\_\_\_

Urban Legal Description: \_\_\_\_\_

**SITE DATA**

Total # **Architectural** Features:

Fieldwork Date: \_\_\_\_\_

Reconnaissance Survey  Intensive Survey

Project & Principal Investigator: \_\_\_\_\_

Report Title & Author(s): \_\_\_\_\_

Contracting firm or Agency completing the form: \_\_\_\_\_

Additional Information: \_\_\_\_\_

**SHSND USE**  
 Area of Significance  Ecozone  Verified Site  CR Type   
 Area of Significance \_\_\_\_\_ Ecozone \_\_\_\_\_  
 Area of Significance \_\_\_\_\_ Ecozone \_\_\_\_\_

Recorded By  Date Recorded   
 (First Name & Last Name) (mm/dd/year)

*Instructions to complete a digital version of this form: (1) Download a copy; (2) Open the saved blank copy; (3) Fill out the form; (4) Use the Save As command to rename the form appropriately, and save; (5) **Print** and submit to SHSND.*

### NDCRS ARCHITECTURAL SITE FORM PAGE 2—Feature Data

Field Code

SITS# 32

**Complete one Page 2 for each architectural feature at the site.**

Architectural Feature #

Construction Date \_\_\_\_\_

Feature Type

Condition

Feature Date

Context

Plan Shape

Structural System

Primary Exterior

Style

Original Owner's Ethnicity \_\_\_\_\_

Secondary Exterior

Architect/Builder \_\_\_\_\_

Other Information: \_\_\_\_\_

Foundation

Stories

Roof/Cornice

Window

Dating Method(s):

**Feature Preservation Recommendation(s) (Check all that apply):**

- Individual nomination
- Contributes to a potential district
- No nomination potential
- Will not contribute to a district
- Potential district—feature would be a contributing element if other properties constitute a district
- Thematic nomination potential
- Component of a historic site or landscape
- Moved (specify all applicable choices)—a) relocation occurred within a historic period; b) recreates original site, orientation, landscape, & spatial relationships; c) compatible in context with neighboring structures; d) relocation has damaged eligibility
- Historical associations require further investigation

Recorded By   
(First Name & Last Name)

Date Recorded   
(mm/dd/year)

**NDCRS ARCHITECTURAL SITE FORM****PAGE 3—Feature Data**Field Code SITS# 32 **Complete a Page 3 for each feature.****1. Feature Description, Integrity, Eligibility:**

The feature is a one room prairie school. This school was moved to the Makoti Threshing Grounds and placed on three horizontal concrete pillars. It has been furnished for the time period it was a school. The roof is metal with no exterior indication of a chimney. The building measures 18 feet north to south and 21 1/2 east and west with a shed measuring 10 feet by 8 1/2 feet. The soffits are open.

The siding is vinyl and looks very much like the original wood siding. Good preservation effort for this building. A concrete pad with wood steps leads into the entry. The door is a 5 panel wood door with yet a second similar door giving access from the entry into the school. The walls and ceiling inside the entry are finished with beadboard. There is one small, 4 pane, fixed window in the entry. Coat hooks remain on the walls. There are double hung windows either side of the entry on the east wall of the school room. Two pairs of double hung windows are on the south wall of the school. There are middle pull window shades on these windows. All windows have intact glass. The walls in the school room are finished with wall board with the lower third being wainscot. The ceiling is covered with beadboard. There was no electricity in the building. There is a red brick chimney on the west wall with a non functioning stove connected to it. The blackboards are on the north wall, the entire wall has blackboards at older children height and two more blackboards are installed at a lower height right in the middle of the wall. The floor is hardwood.

Recorded By   
(First Name & Last Name)Date Recorded   
(mm/dd/year)

**NDCRS ARCHITECTURAL SITE FORM  
PAGE 4—SITE DESCRIPTION**

Field Code

SITS# 32

**Complete one Page 4 for the entire site.**

2. Owner's Contact Information:  
Makoti Thresher's Association  
Box 11  
Makota ND 58756

3. Access (to rural areas):  
This school is located at the Thresher's ground on the south side of Makota.

4. Site Area (ft<sup>2</sup>): \_\_\_\_\_

5. Description of **SETTING**:  
The school sits in a small pioneer village in Makoti. There are trees west, several buildings to the south and east and elavators and the town north.

Recorded By   
(First Name & Last Name)

Date Recorded   
(mm/dd/year)

**NDCRS ARCHITECTURAL SITE FORM  
PAGE 5—SITE DESCRIPTION**

Field Code

SITS# 32

**6. Summary of ALL Site Features & Evaluation of Significance:**

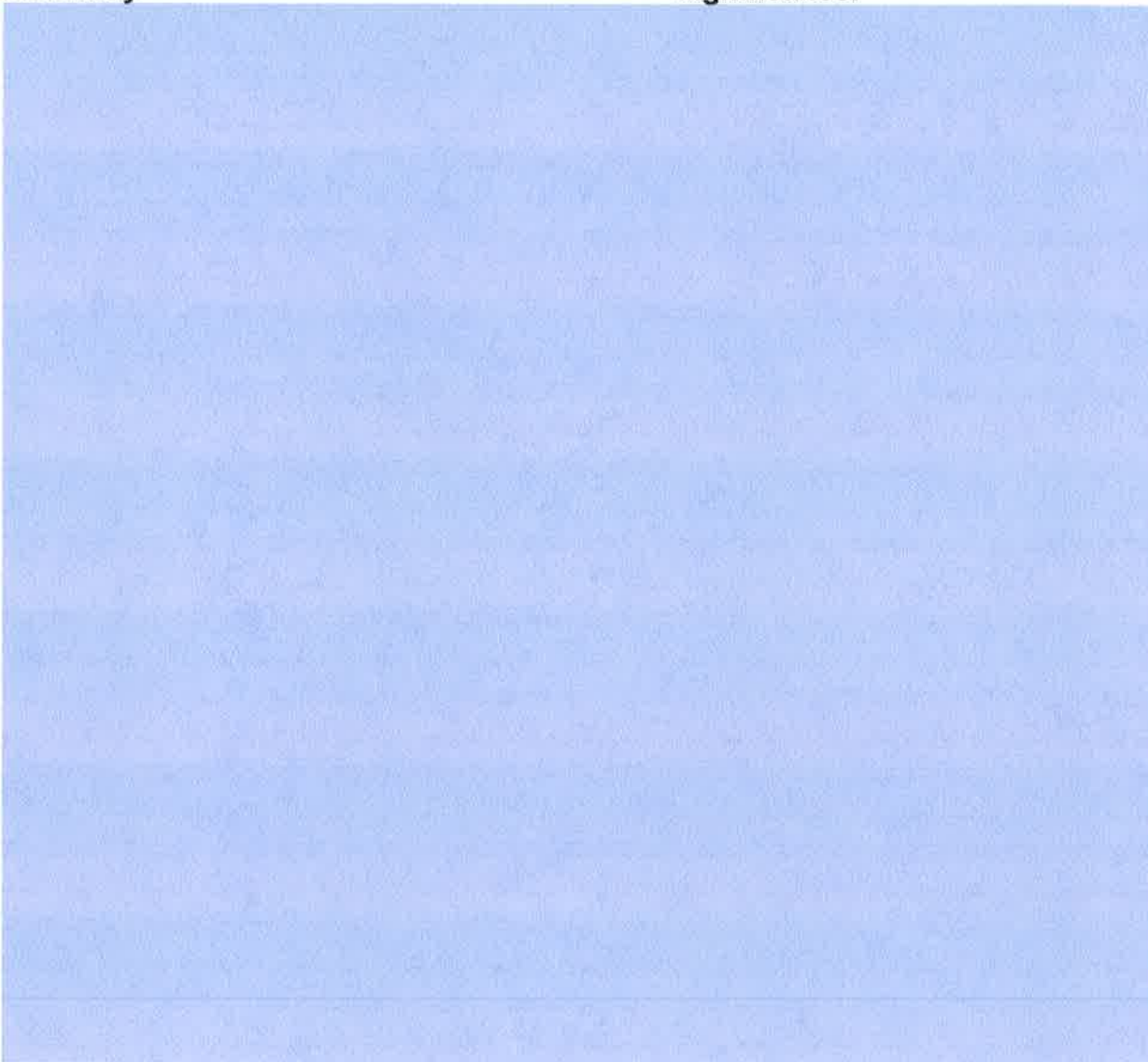

**7. References/Comments:**

Kathy Wilner  
366 43rd Ave SE  
Bowdon ND 58418

Recorded By   
(First Name & Last Name)

Date Recorded   
(mm/dd/year)



South Side

Hiddenwood School #2

6/26/2019

Kathy Wilner

MN

West Side

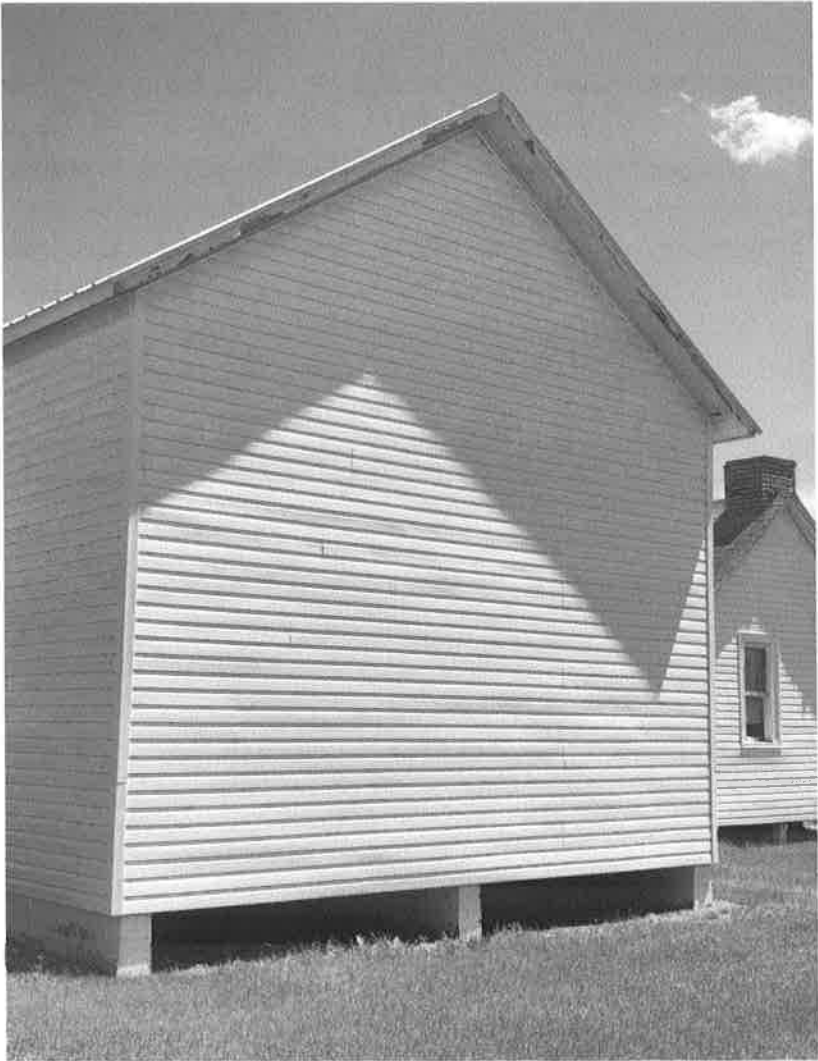



East Side

Hiddenwood School #2

6/26/2019

Kathy Wilner

MN

North  
Side

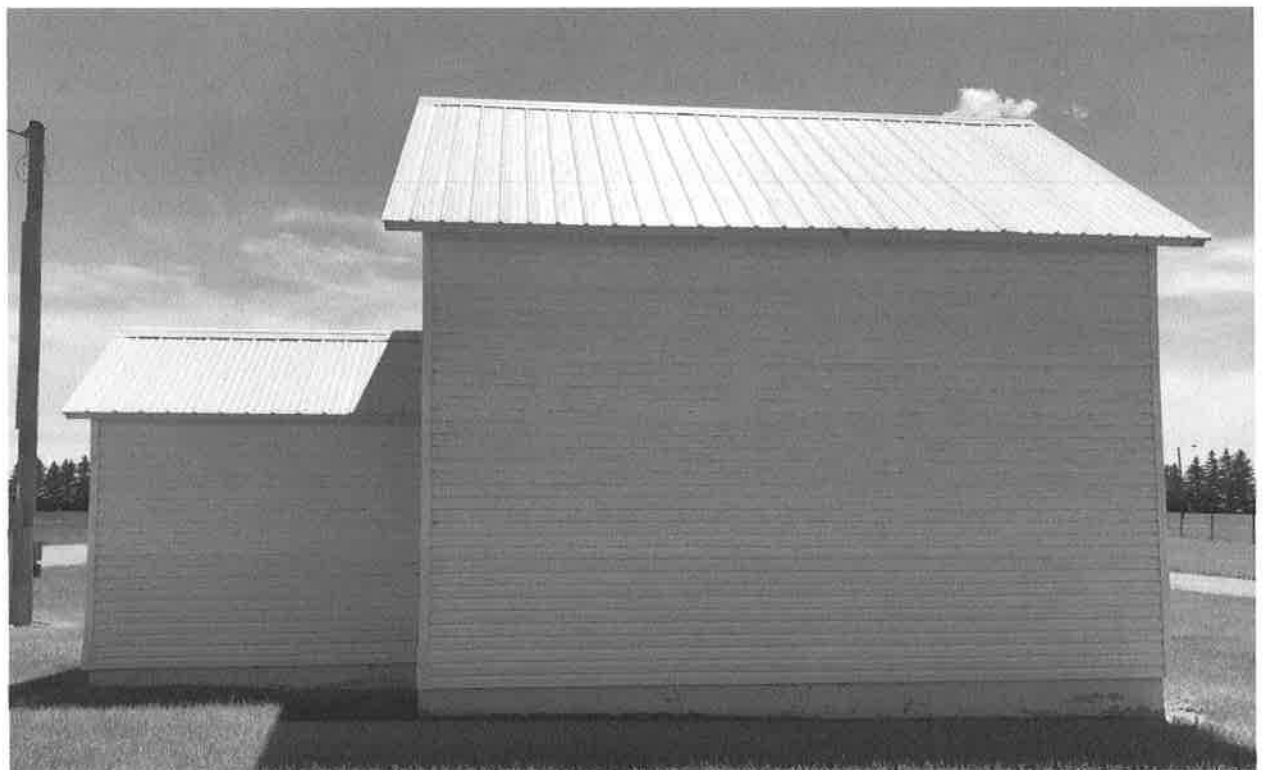



Imagery ©2019 Google, Map data ©2019 200 ft

*Feature*