

### NDCRS ARCHITECTURAL SITE FORM

PAGE 1

Field Code Liebelt Farm School

SITS# 32 WD 2461

**SITE IDENTIFICATION**

Map Quad South Prairie Site Name Liebelt Farm School

Map Quad \_\_\_\_\_ Site Name \_\_\_\_\_

LTL	__TWP	<u>153</u>	R	<u>83</u>	SEC	<u>24</u>	QQQ	<u>8</u>	QQ	<u>7</u>	Q	<u>7</u>
LTL	__TWP	_____	R	_____	SEC	_____	QQQ	_____	QQ	_____	Q	_____
LTL	__TWP	_____	R	_____	SEC	_____	QQQ	_____	QQ	_____	Q	_____
LTL	__TWP	_____	R	_____	SEC	_____	QQQ	_____	QQ	_____	Q	_____

NAD 1983, UTM 5324960 N ZONE 14N  
 NAD 1983, UTM 329028 E

Subsection:  
 1 = N½  
 2 = E½  
 3 = S½  
 4 = W½  
 5 = NE¼  
 6 = SE¼  
 7 = SW¼  
 8 = NW¼

City: Minot

Street Number: \_\_\_\_\_

Street Name: Highway 83

Urban Legal Description: \_\_\_\_\_

**SITE DATA**

Total # **Architectural** Features: 1

Fieldwork Date: \_\_\_\_\_

Reconnaissance Survey  Intensive Survey \_\_\_\_\_

Project & Principal Investigator: \_\_\_\_\_

Report Title & Author(s): \_\_\_\_\_

Contracting firm or Agency completing the form: \_\_\_\_\_

Additional Information: \_\_\_\_\_

**SHSND USE**

Area of Significance	<u>2</u>	Ecozone	<u>20</u>	Verified Site	<u>1</u>	CR Type	<u>2</u>
Area of Significance	_____	Ecozone	_____				
Area of Significance	_____	Ecozone	_____				

Recorded By Kathy Wilner Date Recorded 7/4/2019  
 (First Name & Last Name) (mm/dd/year)

Instructions to complete a digital version of this form: (1) Download a copy; (2) Open the saved blank copy; (3) Fill out the form; (4) Use the Save As command to rename the form appropriately, and save; (5) **Print** and submit to SHSND.

### NDCRS ARCHITECTURAL SITE FORM PAGE 2—Feature Data

Field Code

SITS# 32

**Complete one Page 2 for each architectural feature at the site.**

Architectural Feature #

Construction Date \_\_\_\_\_

Feature Type

Condition

Feature Date

Context

Plan Shape

Structural System

Primary Exterior

Style

Original Owner's Ethnicity \_\_\_\_\_

Secondary Exterior

Architect/Builder \_\_\_\_\_

Other Information: \_\_\_\_\_

Foundation

Stories

Roof/Cornice

Window

Dating Method(s): \_\_\_\_\_

**Feature Preservation Recommendation(s) (Check all that apply):**

- Individual nomination
- Contributes to a potential district
- No nomination potential
- Will not contribute to a district
- Potential district—feature would be a contributing element if other properties constitute a district
- Thematic nomination potential
- Component of a historic site or landscape
- Moved (specify all applicable choices)—a) relocation occurred within a historic period; b) recreates original site, orientation, landscape, & spatial relationships; c) compatible in context with neighboring structures; d) relocation has damaged eligibility
- Historical associations require further investigation

Recorded By   
(First Name & Last Name)

Date Recorded   
(mm/dd/year)

**NDCRS ARCHITECTURAL SITE FORM****PAGE 3—Feature Data**Field Code SITS# 32 **Complete a Page 3 for each feature.****1. Feature Description, Integrity, Eligibility:**

The feature is a one room prairie school located on a farm site. I did not get close enough to observe foundation or anything inside. The roof of the school and entry are covered with asphalt shingles. A red brick chimney sits at the peak of the south end of the roof. Soffits are closed.

A rake board runs under the peak ends of the roof. the siding is 6y inch wood lap with 4 inch wood corner trim. there is an entry on the north side of the school, it is centered along that wall with a small shed attached to the north wall. A 5 panel wood door, with a piece of metal at the top 1/4, gives entry into the school. On the west wall of the entry are two small, 4 pane fixed glass windows. There are 4 double hung, windows on both the west and east walls of the school, most have glass. Shades are pulled to cover all the windows. No information for the interior.

Recorded By 

(First Name &amp; Last Name)

Date Recorded 

(mm/dd/year)

**NDCRS ARCHITECTURAL SITE FORM  
PAGE 4—SITE DESCRIPTION**

Field Code

SITS# 32

**Complete one Page 4 for the entire site.**

2. Owner's Contact Information:

Darrell Leibelt  
17301 S Hwy 83  
Minot ND 58507

3. Access (to rural areas):

This school is located right along Highway 83 south of Minot. It is just north of 177th Ave SE.

4. Site Area (ft<sup>2</sup>): \_\_\_\_\_

5. Description of **SETTING**:

The school is sitting on a farm site with buildings north and east and trees north, east and south. The highway is just to the west and just southwest is South Prairie School.

Recorded By   
(First Name & Last Name)

Date Recorded   
(mm/dd/year)

**NDCRS ARCHITECTURAL SITE FORM  
PAGE 5—SITE DESCRIPTION**

Field Code

SITS# 32

**6. Summary of ALL Site Features & Evaluation of Significance:**

7. References/Comments:

Kathy Wilner  
366 43rd Ave SE  
Bowdon ND 58418

Recorded By

(First Name & Last Name)

Date Recorded

(mm/dd/year)

*Instructions to complete a digital version of this form:* (1) Download a copy; (2) Open the saved blank copy; (3) Fill out the form; (4) Use the Save As command to rename the form appropriately, and save; (5) **Print** and submit to SHSND.

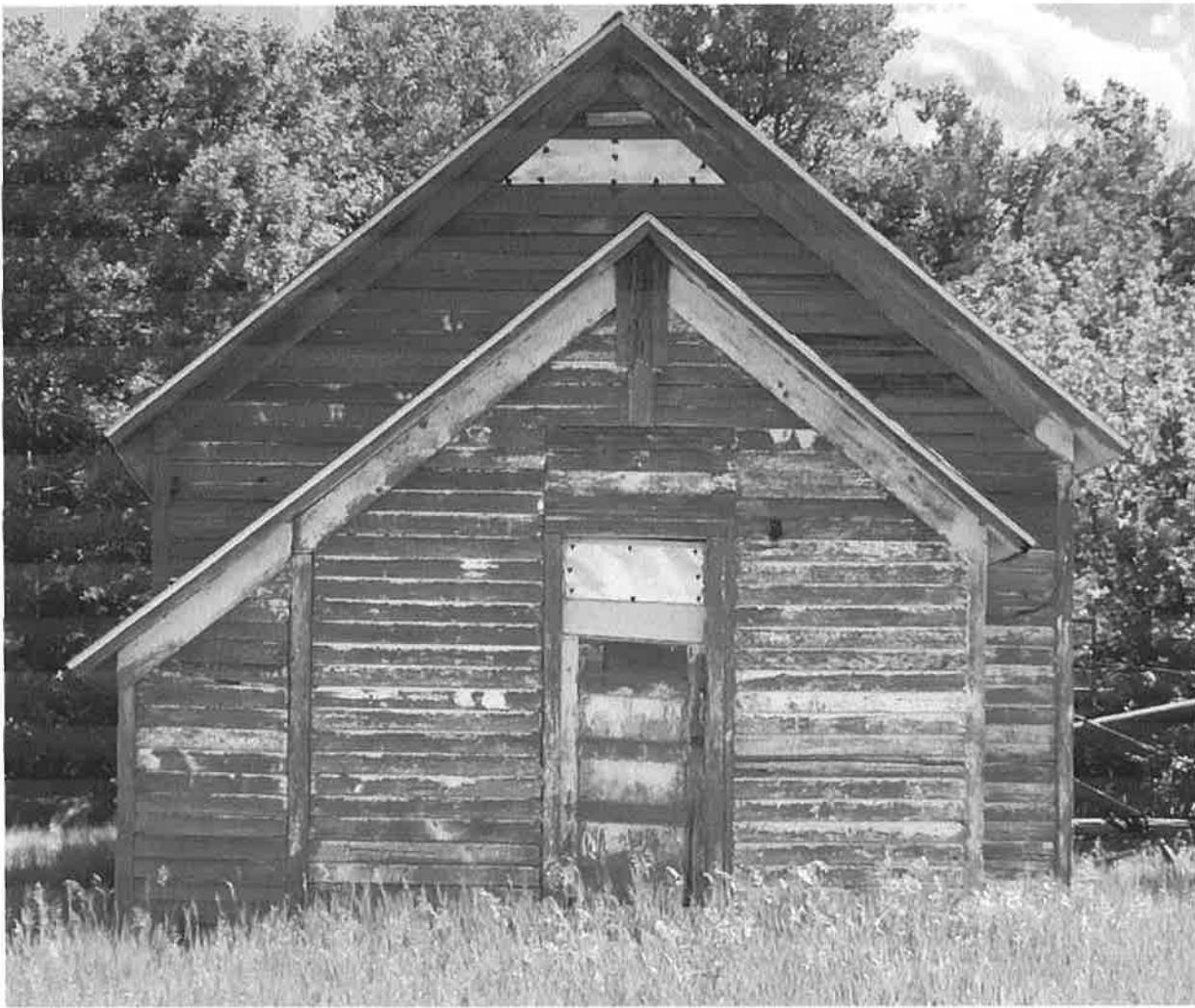

**North Side**

Liebelt Farm School

6/26/2019

Kathy Wilner

MN

**West Side**



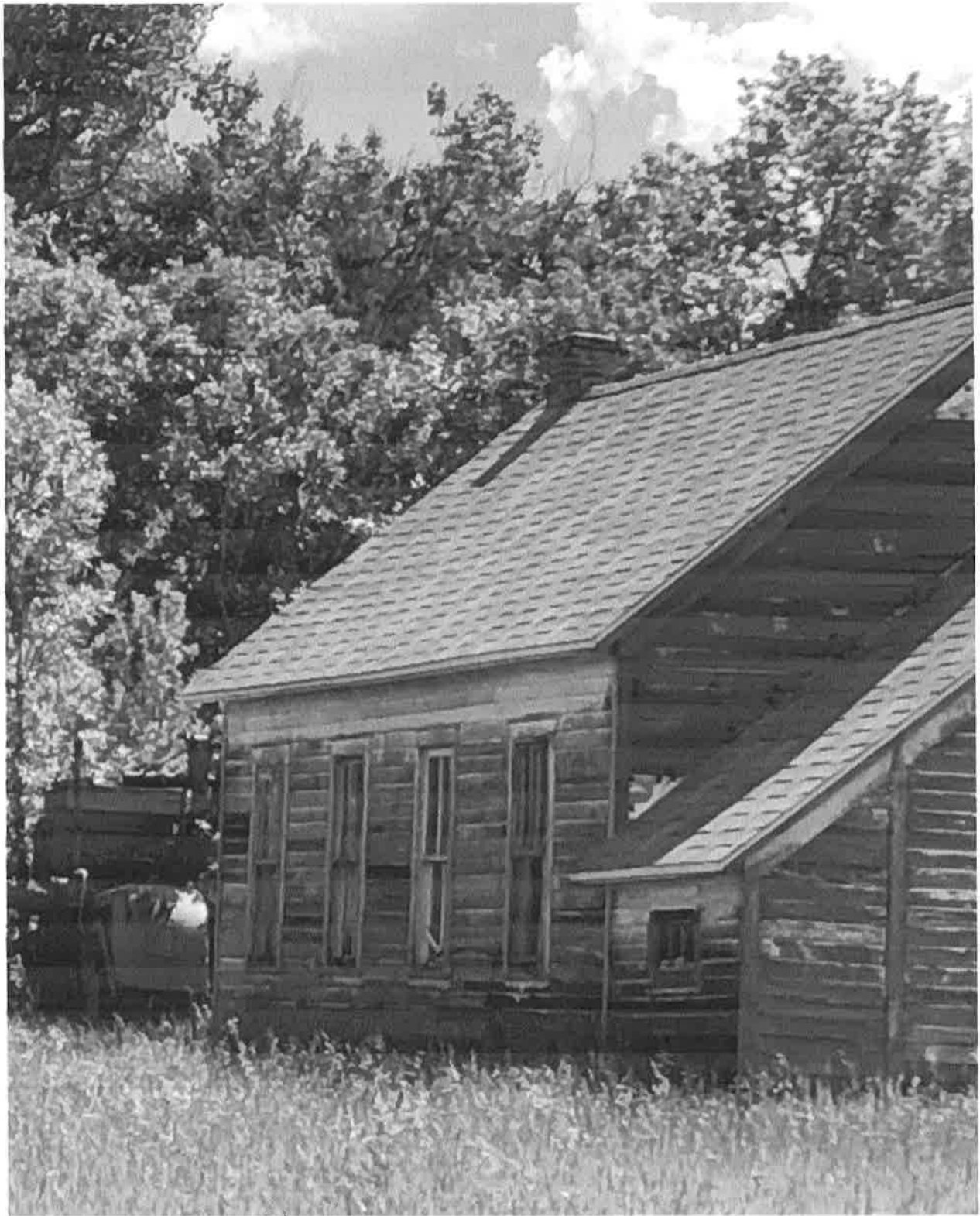

East Side

Liebelt Farm School

6/26/2019

Kathy Wilner

MN



Imagery ©2019 Google, Map data ©2019 200 ft

*Feature*