

NDCRS ARCHITECTURAL FORM  
PAGE 1

Field Code Linton Township School #2

SITS# 32 WD 2483

Map Quad Underdahl Lake

Site Name Linton Township School #2

Map Quad \_\_\_\_\_

Site Name \_\_\_\_\_

LTL    T. 153 N., R. 86 W., Sec. 26 QQQ 8 of the QQ 8 of the Q 5

LTL    T.    N., R.    W., Sec.    QQQ    of the QQ    of the Q   

LTL    T.    N., R.    W., Sec.    QQQ    of the QQ    of the Q   

LTL    T.    N., R.    W., Sec.    QQQ    of the QQ    of the Q   

NAD 1983 UTM 5325560 Zone 14N

NAD 1983 UTM 299204

Subsection	
1	= N½
2	= E½
3	= S½
4	= W½
5	= NE¼
6	= SE¼
7	= SW¼
8	= NW¼

City: \_\_\_\_\_

Street Number: \_\_\_\_\_

Street Name: 177th Ave SW

Urban Legal Description: \_\_\_\_\_

Total Number of Architectural Features: 1

Fieldwork Date: 12/31/2020

Reconnaissance Survey

Intensive Survey

Project & Principal Investigator:

Country School House Project  
Kathy Wilner  
366 43rd Ave SE  
Bowdon ND 58418

Contracting Firm or Agency Completing the Form:

Additional Information:

SHSND USE

Component 2 Study Unit 21 Verified Site \_\_\_\_\_ CR Type 2

Component \_\_\_\_\_

Component \_\_\_\_\_

Recorded By: Kathy Wilner Date Recorded: 1/29/2021

Form instructions: (1) Download; (2) Save A Copy; (3) Submit a paper copy of the form to the SHSND and upload the PDF version of the form and corresponding GIS shapefiles to the ND SHPO-run FTP site.

NDCRS ARCHITECTURAL FORM  
PAGE 2 – Feature Data

Field Code Linton Township School #2

SITS# 32 WD

Complete one Page 2 for each architectural feature at the site.

Architectural Feature # 1

Construction Date \_\_\_\_\_

Feature Date 1880-1900

Structural System Wood Frame

Original Owner's Ethnicity \_\_\_\_\_

Feature Type 9 - School; Church school

Context Education

Primary Exterior Wood, Horizontal Siding

Secondary Exterior \_\_\_\_\_

Condition Fair

Plan Shape Rectangular

Style Other Style

Architect/Builder \_\_\_\_\_

Foundation Concrete Stories 1

Roof/Cornice Gable

Window Double hung, some covered, some glass

Dating Method(s) Estimate

Miscellaneous Information \_\_\_\_\_

**Feature Preservation Recommendation(s) (Check all that apply):**

Individual nomination

Contributes to a potential district

No nomination potential

Will not contribute to a district

Potential district—feature would be a contributing element if other properties constitute a district

Thematic nomination potential

Component of a historic site or landscape

Moved (specify all applicable choices)—a) relocation occurred within a historic period; b) recreates original site, orientation, landscape, and spatial relationships; c) compatible in context with neighboring structures; d) relocation has damaged eligibility

Historical associations require further investigation

Recorded By: Kathy Wilner

Date Recorded: 1/29/2021

**NDCRS ARCHITECTURAL FORM  
PAGE 3 – Feature Data****Field Code** Linton Township School #2**SITS#** 32 **WD** \_\_\_\_\_**Complete one Page 3 for each architectural feature at the site.****1. Feature Description, Integrity, Eligibility:**

The feature is a one room prairie school on a concrete foundation. The school was moved to this location to be used for storage. The gable roof is covered with wood shakes with metal capping and finials. There is a red brick chimney located at the roof peak about 2/3 of the way along the roof from the north end. The soffits are closed.

The siding begins with a rake board at the peak ends of the school with the remaining siding being 6 inch wood lap with 4 inch wood corner trim. There is very little paint left on the school. There are two covered window openings on the north side of the school. On the east side is a bank of four double hung windows, some covered and the remaining windows have glass. Electric wiring on the north exterior wall would lead me to think there is electricity present. There is a plywood entry door located on the east side as well. The pictures were taken from the road so there is not information about the interior or the south side.

**2. Owner's Contact Information:**

Terry Hovde  
26200 177th Ave SW  
Ryder ND 58779

**Recorded By:** \_\_\_\_\_ Kathy Wilner \_\_\_\_\_ **Date Recorded:** 1/29/2021 \_\_\_\_\_

**NDCRS ARCHITECTURAL FORM****PAGE 4 – Site Description****Field Code** Linton Township School #2**SITS# 32** WD3. Site Area (ft<sup>2</sup>):

4. Description of Access and Site Setting:

This schools sits among farm buildings. There is a metal building to the south and another to the south east. Directly east are several bins and north of the school is open field. A farm is just to the northwest. Many bales are stacked by the school. Access to the school is from Highway 83 at the South Prairie school. Drive west on County Road 20 18 1/2 miles to see the school on the south side of the road. County 20 will turn into a gravel road at County road 11.

5. Summary of ALL Site Features and Evaluation of Significance:

6. References/Comments:

Photos shared by Hunter Andes.

**Recorded By:** Kathy Wilner **Date Recorded:** 1/29/2021

Form instructions: (1) Download; (2) Save A Copy; (3) Submit a paper copy of the form to the SHSND and upload the PDF version of the form and corresponding GIS shapefiles to the ND SHPO-run FTP site.



North and West Sides

Linton Township School #2

12/31/2020

Kathy Wilner

WD

East and  
North  
Sides



Notes

Linton Township School #2

12/31/2020

Kathy Wilner

WD

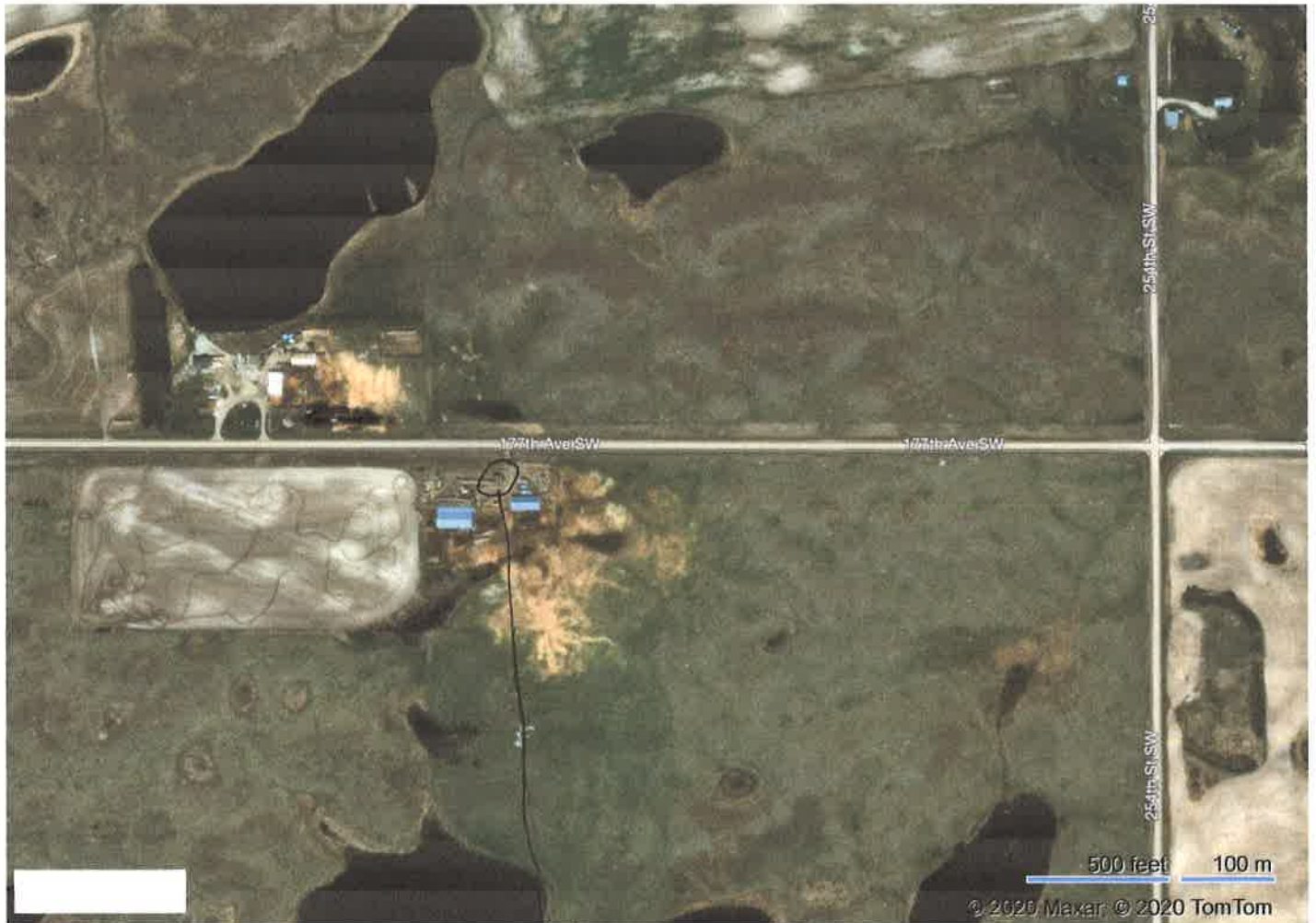

Feature