

NDCRS ARCHITECTURAL SITE FORM
PAGE 1 UPDATE

Field Code _____ SITS# 32 WE 13

SITE IDENTIFICATION

Map Quad Manfred NW Site Name _____
Map Quad _____ Site Name _____

LTL ___ TWP 148 R 73 SEC 8 QQQ 8 QQ 5 Q 6
LTL ___ TWP ___ R ___ SEC ___ QQQ ___ QQ ___ Q ___
LTL ___ TWP ___ R ___ SEC ___ QQQ ___ QQ ___ Q ___
LTL ___ TWP ___ R ___ SEC ___ QQQ ___ QQ ___ Q ___

UTM _____ N ZONE _____
UTM _____ E NAD 1927 ___ NAD 1983 ___

- Subsection:
1 = N 1/2
2 = E 1/2
3 = S 1/2
4 = W 1/2
5 = NE 1/4
6 = SE 1/4
7 = SW 1/4
8 = NW 1/4

City: _____

Street Number: _____

Street Name: _____

Urban Legal Description: _____

SITE DATA

Total # Architectural Features: 10

Fieldwork Date: _____

Reconnaissance Survey ___ Intensive Survey ___

Project Title & Supervisor: _____

Report Title & Author(s): _____

Additional Information: Based on 2009 aerial, all architectural features are gone

SHSND USE

Area of Significance ___ Ecozone ___ Verified Site ___ CR Type ___
Area of Significance ___ Ecozone ___ Non-Site ___
Area of Significance ___ Ecozone ___

Recorded By Lorna Meidinger Date Recorded 9/15/2010
(First Name & Last Name) (mm/dd/year)

Instructions to complete a digital version of this form: (1) Download a copy to your hard drive; (2) Open the saved blank copy; (3) Fill out the form; (4) Use the Save As command to rename the form appropriately and save; (5) Print and submit to SHSND.

NDCRS SITE FORM
ARCHITECTURAL SITES

SITS # 32 WE 00013
State County Site Number

Field Code Site Name KARL MAGSTADT
Field Code Site Name

Map Quad MANFRED
Map Quad

LTL 0 Twp 148 Range 073 Section 08 QQQ 8 QQ 5 Q 6

- 1. N 1/2
- 2. E 1/2
- 3. S 1/2
- 4. W 1/2
- 5. NE 1/4
- 6. SE 1/4
- 7. SW 1/4
- 8. NW 1/4
- 9. C

.City:

Street # and Name

Street # and Name

of Features 10

46 Soils 18 Ecozone 2 Area Signif
 0 Soils Ecozone Area Signif J DICKMAN, D STARR, B HELMAN Coder
 2 CR Type 1 Verified Site 0 Non-Site 2 E C F 2 T F 4/30/1980 Date Coded
 0 State Registry 0 National Register Update

1 Feature # 40 Feature Type 7 Condition
 Construction Date 13 Context Integrity
 Feature Date 5 Plan Shape*
 25 Structural System ** 26 Primary Exterior * Secondary Exterior
 0 Ethnic 14 Style *
 04/30/80 Fieldwork Date Fieldwork Date 0 Architect/Builder

RESIDENCE

Other Information

2 Feature # 9 Feature Type 6 Condition
 Construction Date 13 Context Integrity
 Feature Date 5 Plan Shape*
 25 Structural System ** 26 Primary Exterior * Secondary Exterior
 0 Ethnic 14 Style *
 04/30/80 Fieldwork Date Fieldwork Date 0 Architect/Builder

SCHOOL/GARAGE

Other Information

3 Feature # 62 Feature Type 7 Condition
 Construction Date 13 Context Integrity
 Feature Date 5 Plan Shape*
 25 Structural System ** 26 Primary Exterior * Secondary Exterior
 0 Ethnic Style *
 04/30/80 Fieldwork Date Fieldwork Date 0 Architect/Builder

BARN

Other Information

4 Feature # 61 Feature Type 7 Condition
 Construction Date 13 Context Integrity
 Feature Date 5 Plan Shape*
 25 Structural System ** 26 Primary Exterior * Secondary Exterior
 0 Ethnic Style *
 04/30/80 Fieldwork Date Fieldwork Date 0 Architect/Builder

GRANARYHED

Other Information

5	Feature #	69	Feature Type	7	Condition
	Construction Date	13	Context		Integrity
	Feature Date			5	Plan Shape*
25	Structural System **	26	Primary Exterior *		Secondary Exterior
0	Ethnic		Style *		
04/30/80	Fieldwork Date		Fieldwork Date	0	Architect/Builder

SUMMER KITCHEN

Other Information

6	Feature #	50	Feature Type	7	Condition
	Construction Date	13	Context		Integrity
	Feature Date			5	Plan Shape*
25	Structural System **	26	Primary Exterior *		Secondary Exterior
0	Ethnic		Style *		
04/30/80	Fieldwork Date		Fieldwork Date	0	Architect/Builder

OUTHOUSE

Other Information

7	Feature #	15	Feature Type	7	Condition
	Construction Date	13	Context		Integrity
	Feature Date			5	Plan Shape*
25	Structural System **	26	Primary Exterior *		Secondary Exterior
0	Ethnic		Style *		
04/30/80	Fieldwork Date		Fieldwork Date	0	Architect/Builder

SHED

Other Information

8	Feature #	62	Feature Type	7	Condition
	Construction Date	13	Context		Integrity
	Feature Date			5	Plan Shape*
25	Structural System **	26	Primary Exterior *		Secondary Exterior
0	Ethnic		Style *		
04/30/80	Fieldwork Date		Fieldwork Date	0	Architect/Builder

BARN WITH SILO

Other Information

9	Feature #	55	Feature Type	7	Condition
	Construction Date	13	Context		Integrity
	Feature Date			5	Plan Shape*
25	Structural System **	26	Primary Exterior *		Secondary Exterior
0	Ethnic		Style *		
04/30/80	Fieldwork Date		Fieldwork Date	0	Architect/Builder

GARAGE

Other Information

10	Feature #	15	Feature Type	7	Condition
	Construction Date	13	Context		Integrity
	Feature Date			5	Plan Shape*
25	Structural System **	26	Primary Exterior *		Secondary Exterior
0	Ethnic		Style *		
04/30/80	Fieldwork Date		Fieldwork Date	0	Architect/Builder
			SHED		Other Information

NORTH DAKOTA CULTURAL RESOURCES SURVEY

Base Data Form

32WE13

1. County Wells 2. Site Number Lonetree 13
3. Site Name (s) Homesteader: Karl Magstadt
4. Type of Resource: A. Archaeological Historical Architectural Paleontological
B. District Site Building Structure Object
5. Map Reference: Manfred NW 7.5' Quadrangle
6. Location: NW of NE of SE Sec. 8 T 148 N / R 73 W
Plat: _____ Block _____ Lot _____
UTMG: A. _____ B. _____
C. _____ D. _____
7. Access: one quarter mile west of section road

8. A. General description of site: farmstead

- B. Condition of site: fair
9. Owner's name/address: unknown
10. Occupant's name/address: _____
11. Historic Register value: Nat. State Undt. None On Reg. In District District
12. Open to public: Yes No 13. Preservation Underway: Yes No
14. Endangered by: Lonetree Reservoir
15. Survey Project: Title Garrison/Diversion Project Director D. Starr
Other surveys in which included none
16. Recommendations: photograph and architectural inventory
17. Environment: Elevation 1625' Nearest Water: Type well
Name _____ Distance in yard Direction _____
Soil conditions: packed and plowed
Soil Texture: sandy black

17. Environment, Cont.

Ground Cover: mowed grass

Terrain: flat

18. Local contact person or organization: Annie Fauls

19. Photos: No B/W x Color Prints x Slides Comments/ID code

Roll 4, Exp. 11-20

Negatives stored at: ESCA-Tech

In space below attach and identify a picture or contact print of the site.

20. Sketch Map of Site:

Scale: not to scale

True North

W

E

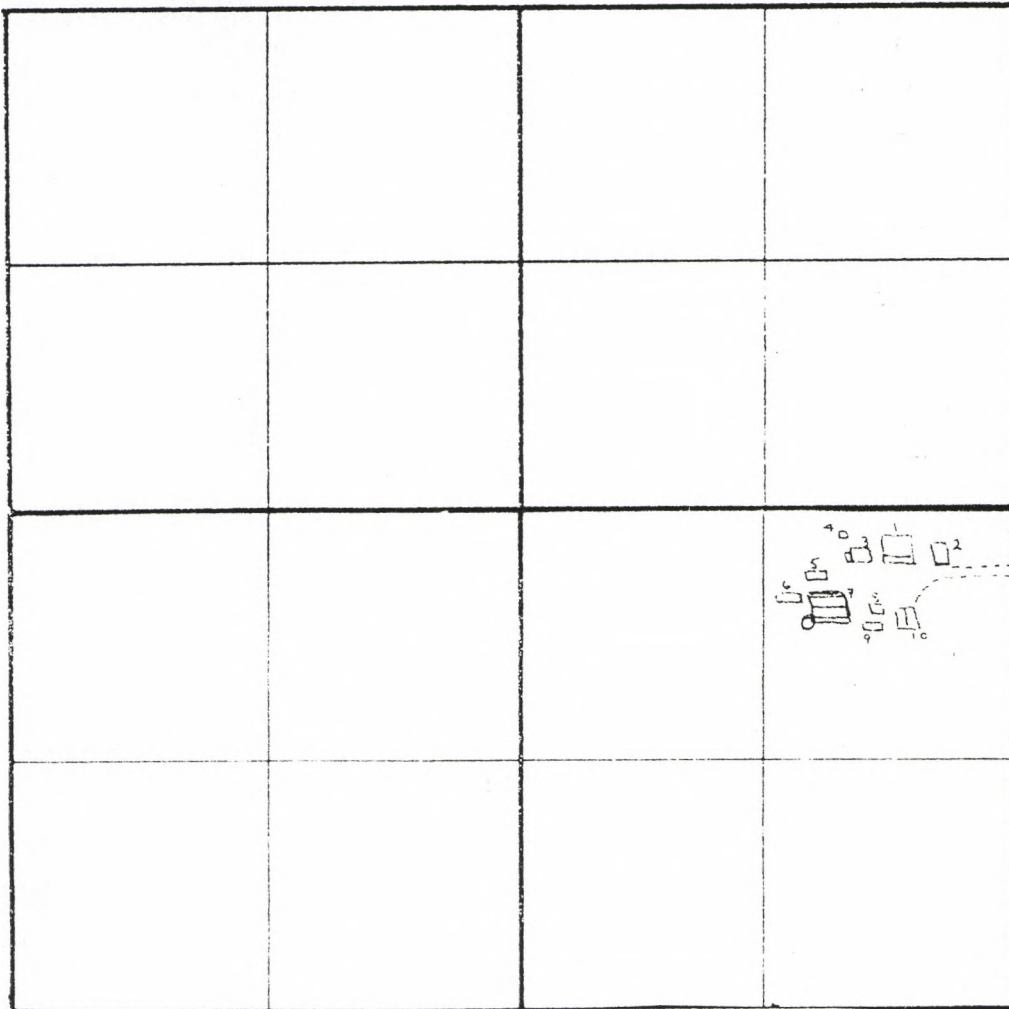

S

See Page 3 for Key

Recorded by: J. Dickman, D. Starr, B. Helman Date 4-30-80

Revised by: _____ Date _____

Tract Book Record

Bismark Land Office, Vol. 10

Karl Magstadt homesteaded 160 acres in the southeastern quarter of the northeastern quarter and the northeastern quarter of the southeastern quarter of above section (Section 8, T148N, R73W) on May 28, 1896 with a final certificate #5354 on January 2, 1902. Magstadt also homesteaded the southwestern quarter of the northwestern quarter of Section 8.



Dr. Dennis J. Starr

8-8-1980

Homestead Info?

NW NE SE S
 Father ~~WALL~~ KAPL

SITE 13 PAUL MARGTET FARM

- consists of ¹⁰ structures, (~~including~~ including school house*) and a recent storage metal round granary.
1. Farm House - 1st floor bedroom, living room, kitchen, ~~cellar~~ cellar - has large storage area; not construction like other building, exterior has single type of pressed hard board. cellar covers same area as house.
 2. Kitchen House, Summer House - single beam construction, on field stone foundation which were cemented in place, building whose door faces east, has vent on south inside wall, structure has added lean on W
 3. Porch - 5' x 6' - same construction as summer house, both have  tongue & groove construction
 4. Garage - door faces north
 5. Storage Shed - 16 x 10, has full Tongue & groove construction
 " a lean to type , door faces east, on field stone foundation, may have been brought in.
 6. Storage Shed - 12 x 10, placed on, field stone & under blocks doorway faces east. Interior has shelves & tools, was last used as a pump house, inside pump also for electricity generation
 7. Granary shed - ~~notebook~~, moved from its connecting structure probably barn, is set on field stone foundation, dimension 12 x 26
 is ~~slant~~ slant lean to W door facing east
 8. Granary shed - used last as a cattle shed & feeder, appears to be removed from original structure, its on field stone foundation door faces east
 9. Barn - 50' x 30', this includes the two lean-to's that are on the south and north side of the barn, barn is orientated east west. Joins on each north & south side, may have been added on after barn

~~Paul~~ Magystedt part owner homesteaded the land
 Entry may 28, 1896 with the land certificate coming in
 JAN 2, 1902 # 5354

Magystedt owned the ~~the~~ SE¹/₄, NE¹/₄ of SE¹/₄, SE¹/₄ of
 NW¹/₄ of section 8 & NW¹/₄ of SW¹/₄ of section 9

Informant Arnie Paul recalls no other structure of other
 homesteads in the section other than the Paul Magystedt farm
 the school house & the Gottlieb LIEBERT.

Other informants Ineida Schale Schale & Mrs Nick Paul
 also recall no other structures or homesteads.

Mrs Nick Paul husband Nick farms part of the NE¹/₄
 of section 8 & Ineida Schale owns land in the NE¹/₄ of
 section 8.

Mrs Schale husband owns the farm where informant Arnie
 Paul resides section 4 on adjacent corner of section 8 on
 NE.

Mr & Mrs Nick Paul reside in their grandfathers house
 from his farmstead above section 8 in section 5

Unable to survey SE¹/₄ of section 8 because land
 under seed. Unknown who farms this land, but NW¹/₄
 of section 8 is farmed by Nick Paul, it is also under
 cultivation

Site 13

Magstadt - lav

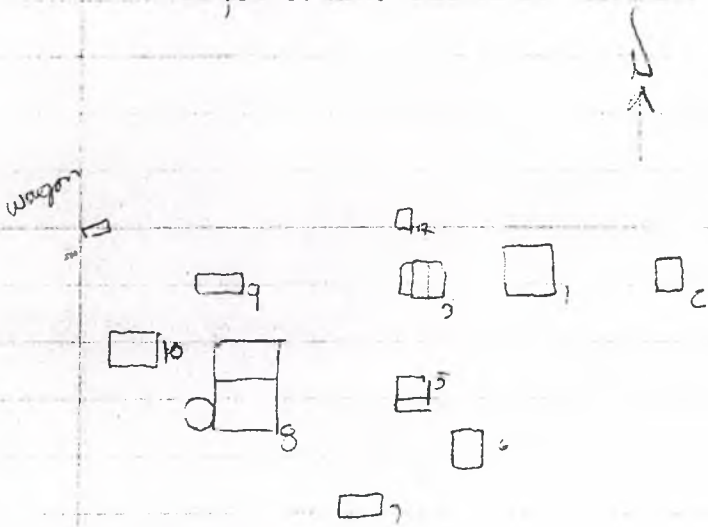

- 1 Main House
- 2 School House / Garage
- 3 Summer Kitchen + add on
- 4 out house
- 5 work shed
- 6 Garage
- 7 chicken coop
- 8 Barn / silo
- 9 granary
- 10 Cattle shed / possibly earlier barn

2

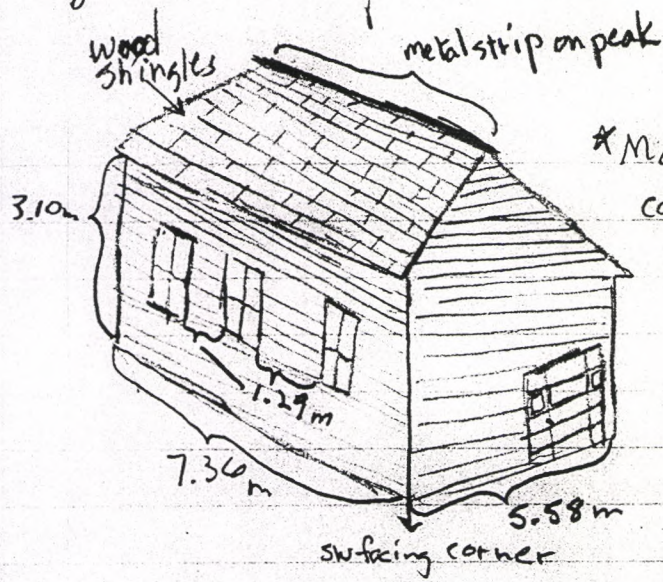

* Magstadt - school house converted into garage
 Wood side - half tongue construction - 13cm high siding - 1m 41cm long siding
 Garage door 2m 30cm high, 2.96m wide
 Windows in garage door measure 60cm

long by 34cm high for two end windows - center window 1.23m long 34cm high - Three windows on E & W facing sides of building - center window on E side boarded up
 Side windows measure 1.77m tall by .97m wide
 Window in center 1.29m from end windows - Building width 5.58m length 7.36m - Side walls 3.10m tall
Interior: No windows N wall -

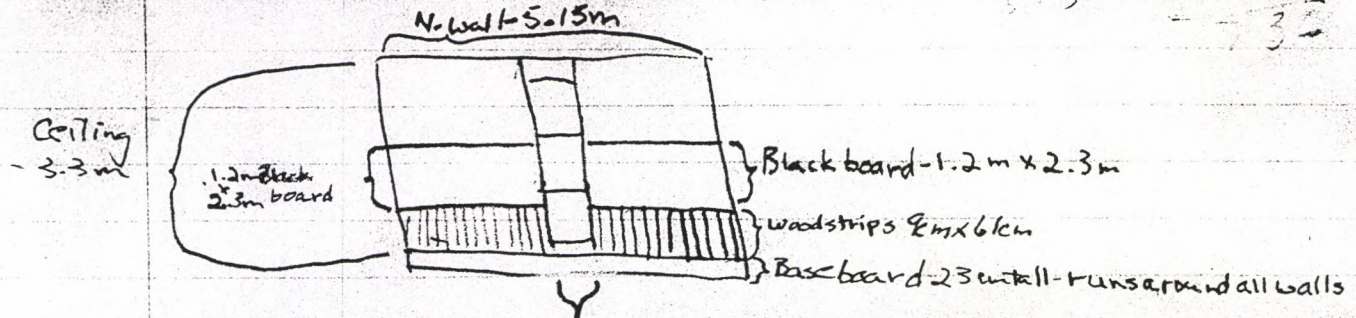

Former chimney .55m x 3.3m to ceiling - chimney is taller than ceiling

Vertical Wood strips line S, E & W walls from below baseboard - Measured from top of baseboard to ^{bottom of} capping 7cm high horizontal wood 1.13m tall on S, W & E walls - on N wall vertical strips stop at bottom of chalk board - measured from top of baseboard to bottom of chalk board 61cm tall - Vertical strips have decorative ridge in center:

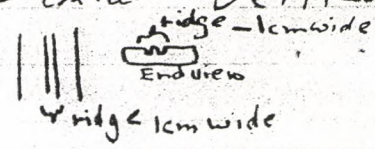

Schoolhouse
Magstadt
5-18-80
C.H.

P.J.II

2)

Capping horizontal strip is 7cm tall 1.11m long between windows and 1.01m long between end windows and N/S walls - above wall strips building is plaster board
Ceiling is also plaster board see illustration

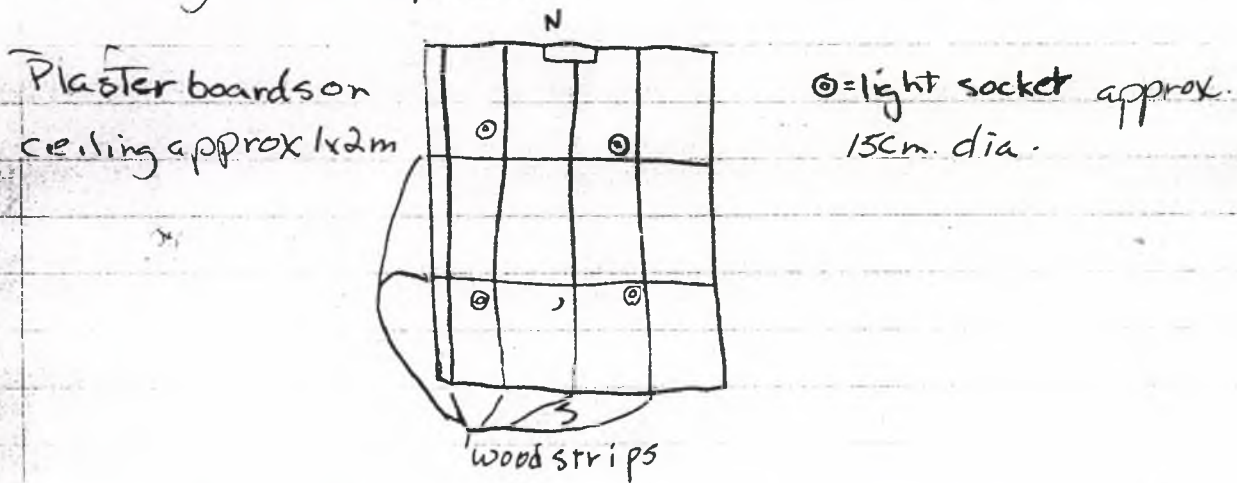

Under plaster board & vertical strips on walls is underlying horizontal wood strips approx. 4cm tall & 1.2m long. Behind horizontal strips are horiz. planks, 21cm high, length unknown - Under the vertical decorative strips on the lower walls the thin horizontal strips are spread with a covering of plaster or cement.

School has been moved off foundation No floor besides dirt at present Round nails used throughout where visible

ESCA-Tech, North Dakota Historic Site
Survey (1980)

Roll No: 4

Exp. No: 12

Negative No: 13A

Project Area: Lonetree

Site No: 13

Description: See Photo Record

school house, interior, inside of
north facing wall



ESCA-Teck, North Dakota Historic Site
Survey (1980)

Roll No: 4

Exp. No: 11

Negative No: 12A

Project Area: Contra

Site No: 13

Description: See Photo Record

Schoolhouse - south and west-
facing walls. Maastedt.

