

## NDCRS ARCHITECTURAL SITE FORM PAGE 1

SITS# 32 WE 193

**SITE IDENTIFICATION**

Field Code **Haaland School #24** Site Name **Haaland School #24**  
 Map Quad **Bowdon (2SE)** Site Name

Map Quad  
 Map Quad

LTL	TWP	145N	R	71W	SEC	2	QQQ	7	QQ	7	Q	6
LTL	TWP		R		SEC		QQQ		QQ		Q	
LTL	TWP		R		SEC		QQQ		QQ		Q	
LTL	TWP		R		SEC		QQQ		QQ		Q	

UTM **N** ZONE  
 UTM **E** NAD 1927 NAD 1983

Subsection:  
 1 = N½  
 2 = E½  
 3 = S½  
 4 = W¼  
 5 = NE¼  
 6 = SE¼  
 7 = SW¼  
 8 = NW¼

City: **Bowdon ND 58418**

Street Number: **about 4057**

Street Name: **1<sup>st</sup> St SE**

Urban Legal Description:

**SITE DATA**

Total # **Architectural** Features: **1** (and one old out-house, did not document)

Fieldwork Date: **3/26/2010**

Reconnaissance Survey  Intensive Survey

Project Title & Supervisor:

*Country School Project*

Report Title & Author(s):

Additional Information:

**SHSND USE**

Area of Significance **2** Ecozone **19**  
 Area of Significance Ecozone

CR Type **2** ECF  
 Verified Site TF  
 Non-Site

**Recorded By** **Kathy Wilner**  
 (First Name & Last Name)

**Date Recorded** **4/23/2010**  
 (mm/dd/year)

*Instructions to complete a digital version of this form: (1) Download a copy to your hard drive; (2) Open the saved blank copy; (3) Fill out the form; (4) Use the Save As command to rename the form appropriately and save; (5) Print and submit to SHSND.*

**NDCRS ARCHITECTURAL SITE FORM**  
**PAGE 2—Feature Data**

Field Code Haaland School #24

SITS# 32 WE

**Complete one Page 2 for each architectural feature at the site.**

**Architectural Feature # 1**

Construction Date	about 1896	Feature Type	9	Condition	6
Feature Date	2	Context	7	Plan Shape	5
Structural System	25	Primary Exterior	<del>X</del> 18	Style	other style
Original Owner's Ethnicity		Secondary Exterior	<del>X</del>	Architect/Builder	

## Other Information:

Foundation Cement Stories 1

Roof/Cornice Gable

Window Window openings are there but covered with wood and vinyl siding.

Windows were on the north side and the west side

Dating Method(s): School records, school attendee, County Records

**Feature Preservation Recommendation(s) (Check all that apply):**

Individual nomination

Contributes to a potential district

 No nomination potential

Will not contribute to a district

Potential district—feature would be a contributing element if other properties constitute a district

Thematic nomination potential

Component of a historic site or landscape

Moved (specify all applicable choices)—a) relocation occurred within a historic period; b) recreates original site, orientation, landscape, & spatial relationships; c) compatible in context with neighboring structures; d) relocation has damaged eligibility

Historical associations require further investigation

**Recorded By** Kathy Wilner  
 (First Name & Last Name)

**Date Recorded** 4/23/2010  
 (mm/dd/year)

*Instructions to complete a digital version of this form:* (1) Download a copy to your hard drive; (2) Open the saved blank copy; (3) Fill out the form; (4) Use the Save As command to rename the form appropriately and save; (5) *Print* and submit to SHSND.

**NDCRS ARCHITECTURAL SITE FORM**  
**PAGE 3—Feature Data**

Field Code Haaland School #24

SITS# 32 WE

**1. Feature Description, Integrity, Eligibility:**

Haaland Township school district was organized April 21, 1896. One school was built in Haaland Township and Haaland School #2 was built in section 2 of Progress Township. This school would have been built after 1896. It is a wood framed school set on a poured concrete foundation. This school is typical, in size and shape, of one-room schools built during that period. The school was built with two windows facing west and four windows facing north. The entire south wall holds a blackboard that equals 64 square feet. The interior was originally lath and plaster before it was insulated and sheet rocked. There are ceiling tiles covering the original ceiling material. The entry door could very well be the original door.

At one time there was an entry with wooden steps for access. It was torn down after it became rotten. About 2000 the entire building was covered with vinyl siding. The siding goes right over the windows with exception of a small window on the west side of the school.

The school was in session until about 1956. They had a wood burning stove which was later converted to fuel oil. There are ceiling lights, outlets and light switches which indicate the school had electricity.

**Recorded By** Kathy Wilner  
(First Name & Last Name)

**Date Recorded** 4/23/2010  
(mm/dd/year)

*Instructions to complete a digital version of this form:* (1) Download a copy to your hard drive; (2) Open the saved blank copy; (3) Fill out the form; (4) Use the Save As command to rename the form appropriately and save; (5) *Print* and submit to SHSND.

**NDCRS ARCHITECTURAL SITE FORM  
PAGE 4—SITE DESCRIPTION**

Field Code Haaland School #24

SITS# 32 WE

**Complete one Page 4 for the entire site.**

## 2. Owner's Contact Information:

Progress Township  
Norman Remboldt  
4058 1<sup>st</sup> St SE  
Bowdon ND 58418

## 3. Access (to rural areas):

Hwy 200 at the intersection with Hwy 52 going north to Fessenden. At the flashing light turn south onto Wells County 71 or 43<sup>rd</sup> Ave NE. Drive south 5 miles and turn right onto the gravel road marked 1<sup>st</sup> St. SE. Proceed 2.5 miles west and you will see the school on your right.

4. Site Area (ft<sup>2</sup>): 208.71X208.71= 43,560 or 1 acre

5. *Site Description*: There is road to the south of the school and a farmyard just to the southeast. Looking toward the west you see a few trees and a slough and to the north there is rolling farm land.

**Recorded By** Kathy Wilner  
(First Name & Last Name)

**Date Recorded** 4/23/2010  
(mm/dd/year)

*Instructions to complete a digital version of this form:* (1) Download a copy to your hard drive; (2) Open the saved blank copy; (3) Fill out the form; (4) Use the Save As command to rename the form appropriately and save; (5) *Print* and submit to SHSND.

**NDCRS ARCHITECTURAL SITE FORM  
PAGE 5—SITE DESCRIPTION**

Field Code

SITS# 32

**6. Summary of ALL Site Features & Evaluation of Significance:**

This school is sitting where it was built. There is an outhouse to the west and it is not recorded here as a separate feature. The building looks pretty bleak with siding on all sides but the inside is much as it was when they ceased using the building for a school. It was used for township meetings for several years before all use of the building stopped.

7. References/Comments:

*Ken Rodacker***Recorded By** Kathy Wilner  
(First Name & Last Name)**Date Recorded**4/23/2010  
(mm/dd/year)

*Instructions to complete a digital version of this form:* (1) Download a copy to your hard drive; (2) Open the saved blank copy; (3) Fill out the form; (4) Use the Save As command to rename the form appropriately and save; (5) *Print* and submit to SHSND.

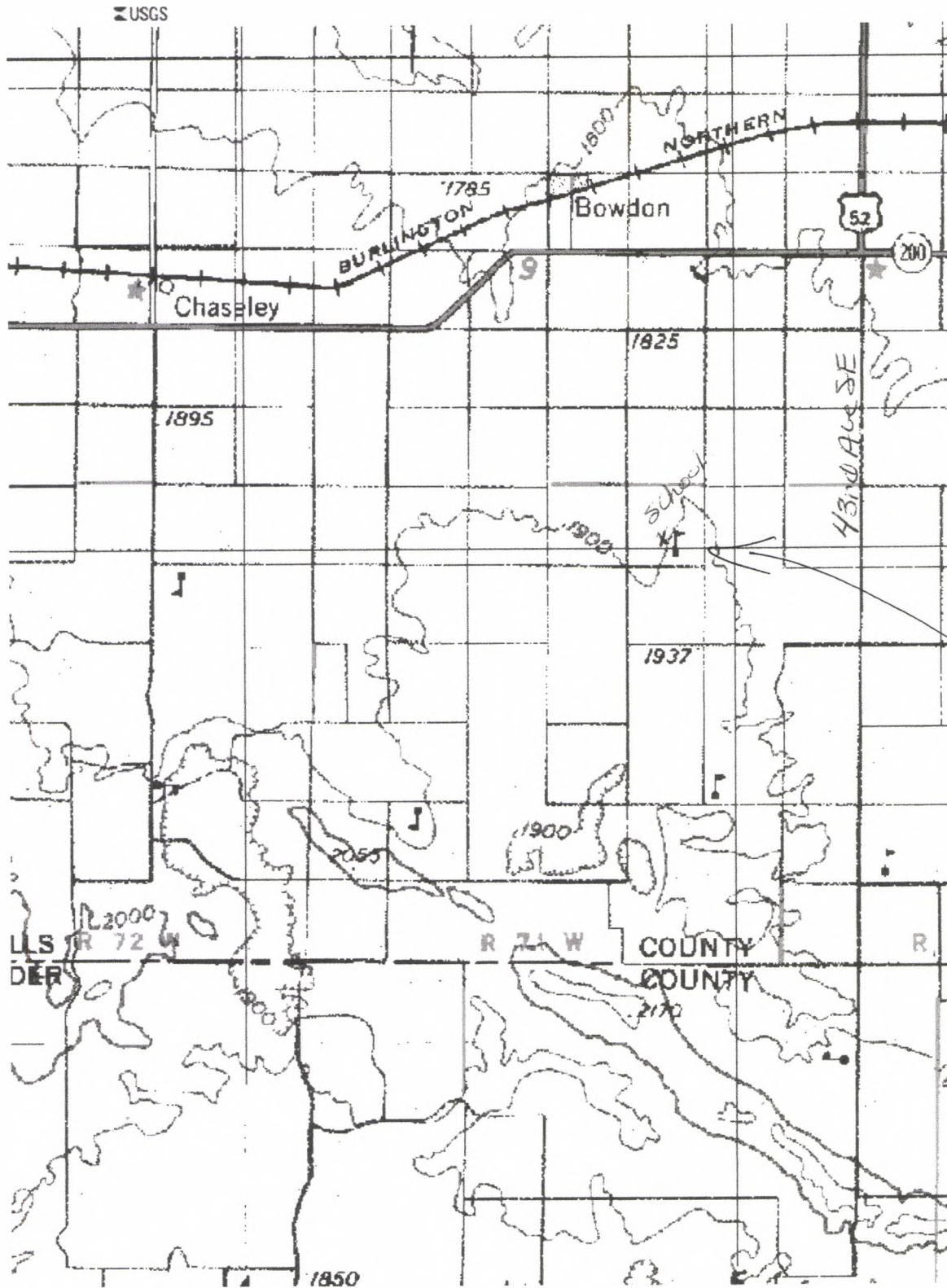

Image courtesy of the U.S. Geological Survey

© 2010 Microsoft Corporation. Terms of Use Privacy Statement

*Haaland School*

*WE  
Progress Twp.  
Kathy Wilner*

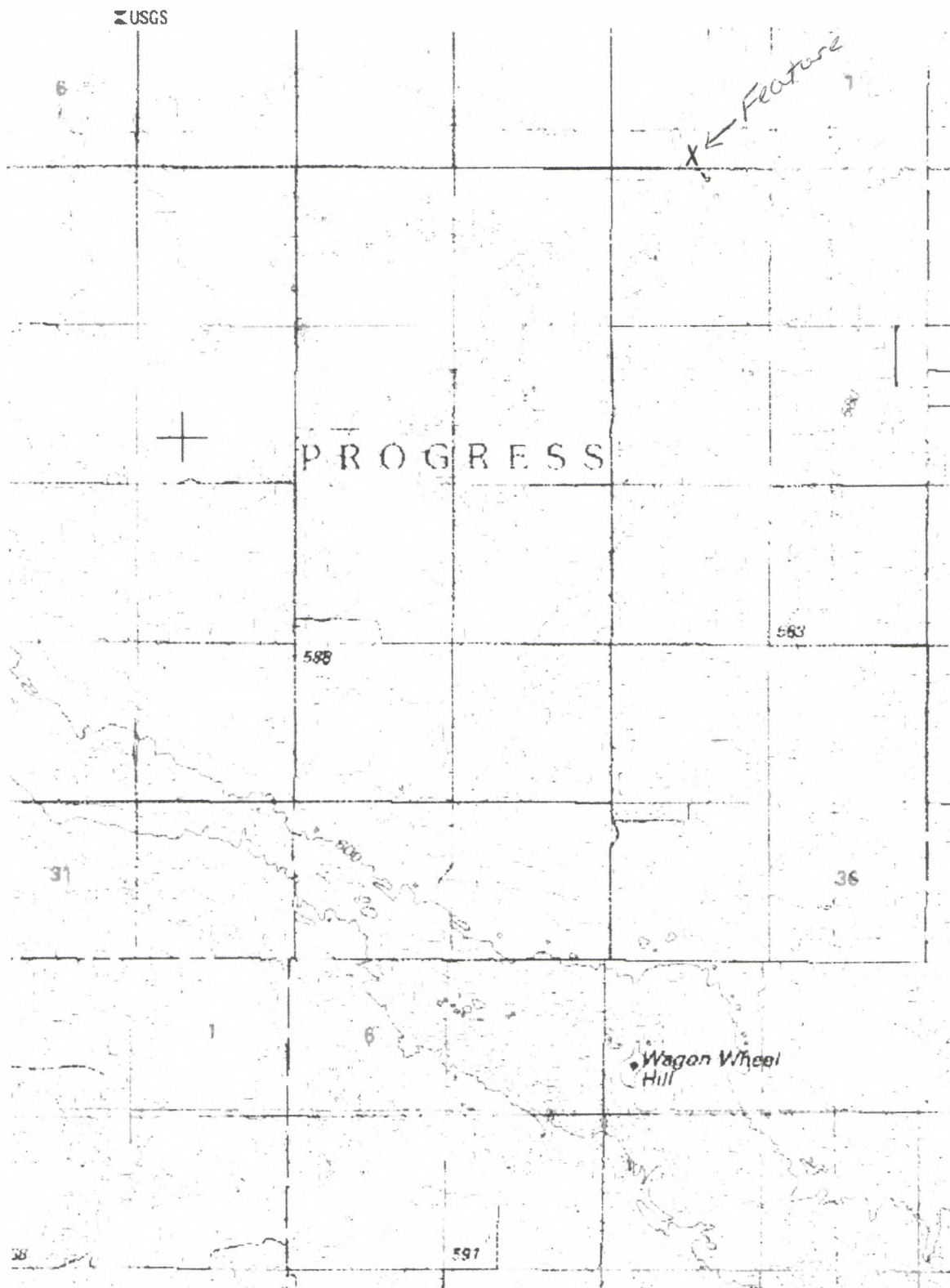

Image courtesy of the U.S. Geological Survey

© 2010 Microsoft Corporation.

[Terms of Use](#)

[Privacy Statement](#)

*WE  
Progress Twp.*

*Qualand School*

Haaland School in Progress Township

East Side

March 2010

Kathy Wilner WE





Haaland School in Progress Township

North Side

March 2010 Kathy Wilner WE

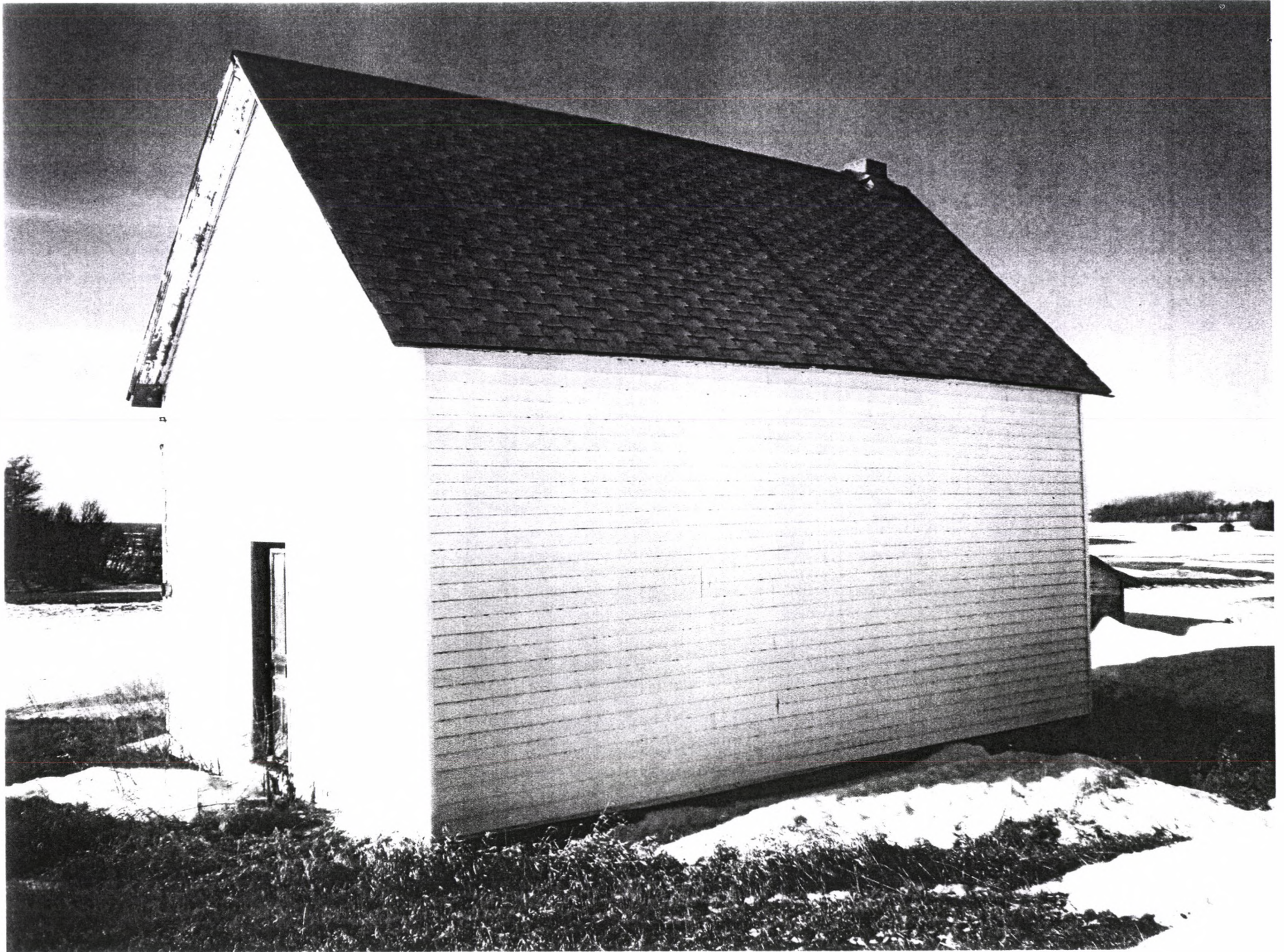

Haaland School in Progress Township West Side March 2010 Kathy Wilner WE

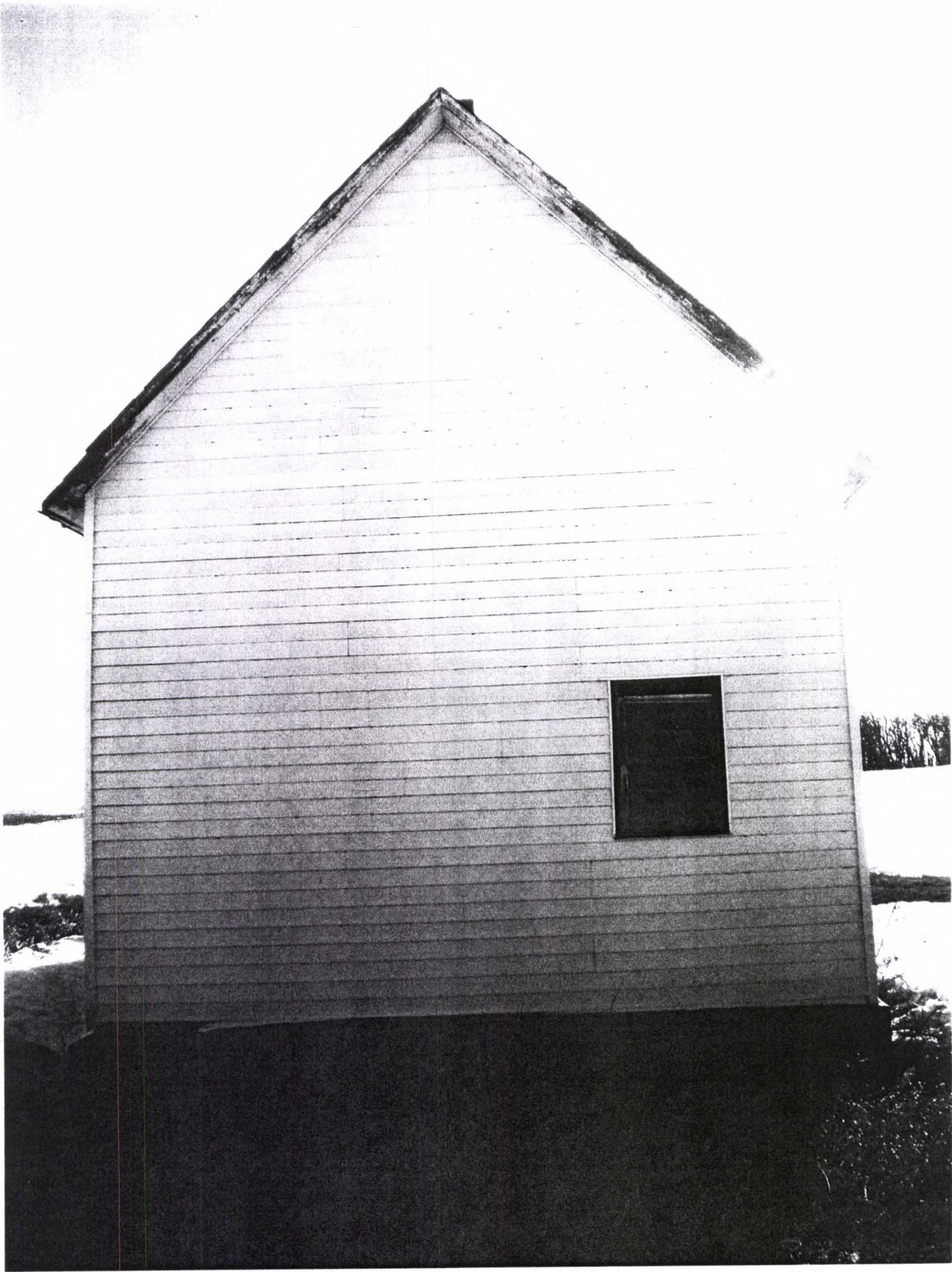

Haaland School in Progress Township

South Side  
(+ west side)

March 2010

Kathy Wilner

WE



Haaland (Township of Progress) School

Interior

March 2010

Kathy Wilner WE

