

# NDCRS ARCHITECTURAL SITE FORM PAGE 1

SITS# 32 WE 213

### SITE IDENTIFICATION

Field Code Antelope School #4 Site Name Antelope School #4

Map Quad Chaseley ~~22~~  
Map Quad

LTL	TWP	146N	R	72W	SEC	23	QQQ	7	QQ	7	Q	8
LTL	TWP		R		SEC		QQQ		QQ		Q	
LTL	TWP		R		SEC		QQQ		QQ		Q	
LTL	TWP		R		SEC		QQQ		QQ		Q	

UTM N ZONE  
UTM E NAD 1927 NAD 1983

City: Chaseley ND

Street Number:

Street Name: 102 1<sup>st</sup> St NW

Urban Legal Description:

Subsection:
1 = N½
2 = E½
3 = S½
4 = W½
5 = NE¼
6 = SE¼
7 = SW¼
8 = NW¼

### SITE DATA

Total # **Architectural** Features:

Fieldwork Date: 5/18/2010

Reconnaissance Survey  Intensive Survey

Project Title & Supervisor:  
Country Schoolhouse Project

Report Title & Author(s):

Additional Information:

### SHSND USE

Area of Significance 2 Ecozone 19  
Area of Significance Ecozone

CR Type #2 ECF TF  
Verified Site  
Non-Site

Recorded By Kathy Wilner  
(First Name & Last Name)

Date Recorded 5/18/2010  
(mm/dd/year)

Instructions to complete a digital version of this form: (1) Download a copy to your hard drive; (2) Open the saved blank copy; (3) Fill out the form; (4) Use the Save As command to rename the form appropriately and save; (5) Print and submit to SHSND.

**NDCRS ARCHITECTURAL SITE FORM  
PAGE 2—Feature Data**

Field Code

SITS# 32 WE

**Complete one Page 2 for each architectural feature at the site.**

**Architectural Feature # 1**

Construction Date	after 1899	Feature Type	9	Condition	6
Feature Date	3	Context	7	Plan Shape	6
Structural System	25	Primary Exterior	26	Style	other-style <i>Hipped Roof Box</i>
Original Owner's Ethnicity		Secondary Exterior		Architect/Builder	unknown

Other Information:

Foundation concrete blocks Stories 1

Roof/Cornice Pyramid Hip Roof, some rain gutters on the south and east side

Window most appear to have been changed

Dating Method(s): School Records

**Feature Preservation Recommendation(s) (Check all that apply):**

- Individual nomination
- Contributes to a potential district
- No nomination potential
- Will not contribute to a district
- Potential district—feature would be a contributing element if other properties constitute a district
- Thematic nomination potential
- Component of a historic site or landscape
- √ - d Moved (specify all applicable choices)—a) relocation occurred within a historic period; b) recreates original site, orientation, landscape, & spatial relationships; c) compatible in context with neighboring structures; d) relocation has damaged eligibility
- Historical associations require further investigation

**Recorded By** Kathy Wilner  
(First Name & Last Name)

**Date Recorded**

5/18/2010  
(mm/dd/year)

*Instructions to complete a digital version of this form: (1) Download a copy to your hard drive; (2) Open the saved blank copy; (3) Fill out the form; (4) Use the Save As command to rename the form appropriately and save; (5) Print and submit to SHSND.*

**NDCRS ARCHITECTURAL SITE FORM**  
**PAGE 3—Feature Data**

Field Code

SITS# 32 WE

**1. Feature Description, Integrity, Eligibility:**

This is typical of a square one-room prairie school. It was moved from the northwestern part of the township to its present location to be used as a teacherage. The building was divided into rooms for living space. The school next door to the teacherage was torn down some years ago but the original Antelope #4 school building is still standing.

The roof is asphalt shingles over a wood sheeted roof. There are some eaves troughs along the south and east side to provide for drainage. The siding is wood lap siding and appears to be original. A ramp has been built to allow handicapped individuals to get into the building. The front door is a newer style door that leads into an entry area. The school building is locked so I could not go inside. There is a wood step and porch for the entry. One window on the west side could be original but the other window on that side has been replaced with newer, more efficient windows. Replacement of the siding at the location of the windows shows changes. It appears that new windows were added to the south side as well as more on the east. On the east there appears to be one window that might be original. The building measures 28' by 28'. It sits in an alfalfa field on the south edge of Chaseley.

Looking in the windows I can see that they divided the building into about 4 rooms. Walls inside are of sheetrock and painted. The inside appears to be in fair condition.

The original location was the NE corner of the NW  $\frac{1}{4}$  of Sec. 8. The Antelope School District was organized September 2, 1899. According to a history book on Chaseley ND, Antelope School #4 was built in 1912. Teachers records indicate it closed in 1943 for lack of students. Estimates of the date, by former students and Chaseley residents, the school was moved are last 1940's or 1950.

**Recorded By** Kathy Wilner  
(First Name & Last Name)

**Date Recorded** 5/18/2010  
(mm/dd/year)

*Instructions to complete a digital version of this form:* (1) Download a copy to your hard drive; (2) Open the saved blank copy; (3) Fill out the form; (4) Use the Save As command to rename the form appropriately and save; (5) *Print* and submit to SHSND.

**NDCRS ARCHITECTURAL SITE FORM  
PAGE 4—SITE DESCRIPTION**

Field Code

SITS# 32 WE

**Complete one Page 4 for the entire site.**

## 2. Owner's Contact Information:

Unkown

## 3. Access (to rural areas):

From Hwy. 200 you drive north on #4 or 34<sup>th</sup> Ave about ½ mile and you will see the school on the south side of Chaseley.

## 4. Site Area (ft\*):

## 5. Site Description:

The school is on the south side of town with a house directly across the street to the north. The other three sides look out at slightly rolling farm land.

**Recorded By** Kathy Wilner  
(First Name & Last Name)

**Date Recorded** 5/18/2010  
(mm/dd/year)

*Instructions to complete a digital version of this form:* (1) Download a copy to your hard drive; (2) Open the saved blank copy; (3) Fill out the form; (4) Use the Save As command to rename the form appropriately and save; (5) *Print* and submit to SHSND.

**NDCRS ARCHITECTURAL SITE FORM  
PAGE 5—SITE DESCRIPTION**

Field Code

**SITS# 32 WE**

**6. Summary of ALL Site Features & Evaluation of Significance:**

**7. References/Comments:**

**Recorder contact information:**

Kathy Wilner  
366 43<sup>rd</sup> Ave SE  
Bowdon ND 58418

**Recorded By** Kathy Wilner

**Date Recorded** 5/18/2010

(First Name & Last Name)

(mm/dd/year)

*Instructions to complete a digital version of this form: (1) Download a copy to your hard drive; (2) Open the saved blank copy; (3) Fill out the form; (4) Use the Save As command to rename the form appropriately and save; (5) Print and submit to SHSND.*



Send To Printer

Back To MSR Maps

Change to 11x17 Print Size

Show Grid Lines

Change to Landscape

USGS 6 km SW of Bowdon, North Dakota, United States 01 Jul 1971

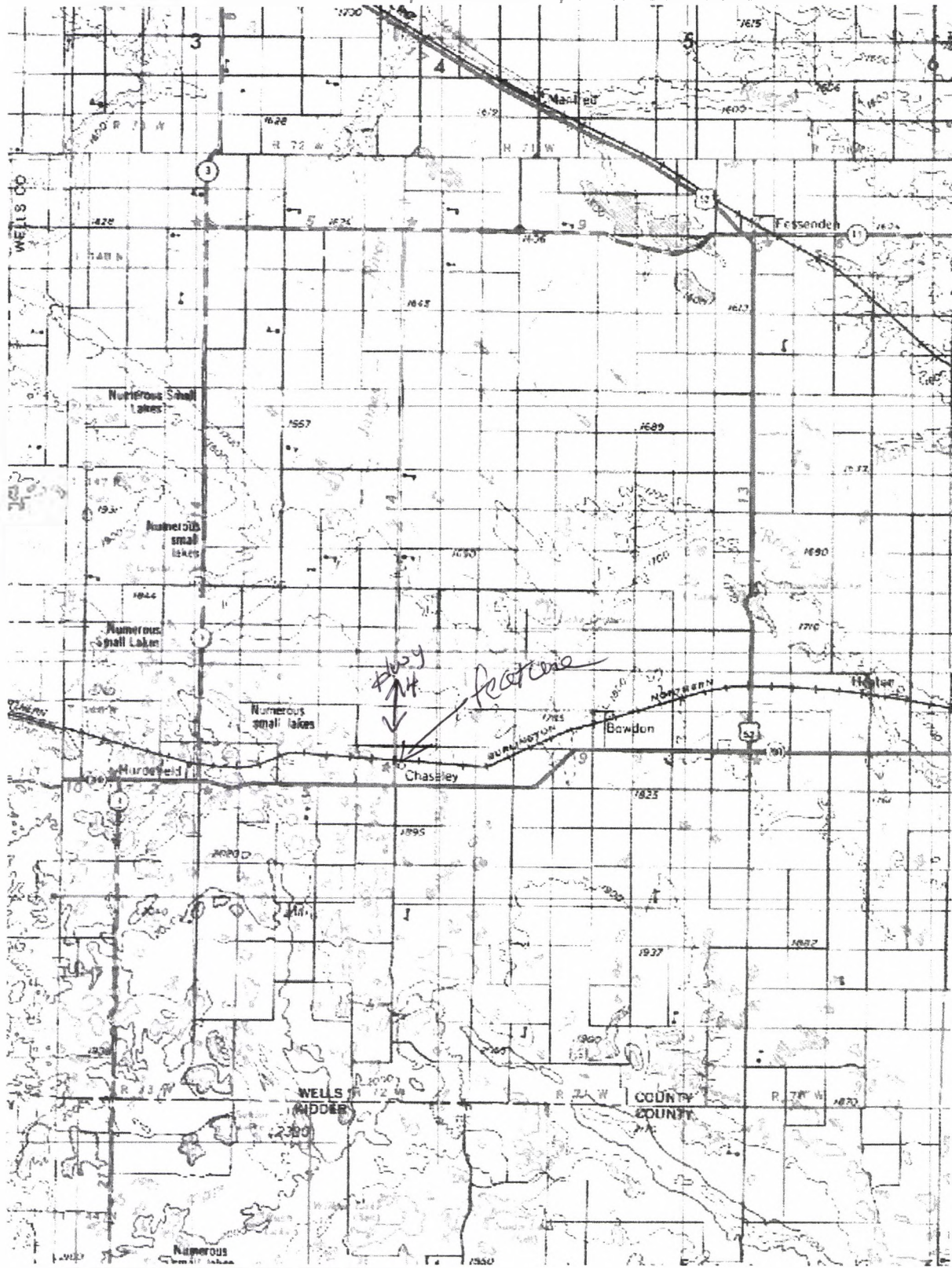

Image courtesy of the U.S. Geological Survey

© 2010 Microsoft Corporation. Terms of Use Privacy Statement

Antelope School #4 Kathy Wilner WE





1. Antelope School #4 South side 5/18/2010 Kathy Wilner WE

2. Antelope School #4 South side 5/18/2010 Kathy Wilner WE







3. Antelope School #4 West side 5/18/2010 Kathy Wilner WE

4. Antelope School #4 North side 5/18/2010 Kathy Wilner WE

