

NDCRS ARCHITECTURAL SITE FORM PAGE 1

SITS# 32 WE 216

SITE IDENTIFICATION

Field Code Crystal Lake Township School Site Name Crystal Lake Township School
(School name is Hillside #2)

Map Quad Manfred SW, ~~SB~~
Map Quad

Site Name

LTL	TWP	147N	R	73W	SEC	16	QQQ	7	QQ	7	Q	7
LTL	TWP		R		SEC		QQQ		QQ		Q	
LTL	TWP		R		SEC		QQQ		QQ		Q	
LTL	TWP		R		SEC		QQQ		QQ		Q	

UTM N ZONE
UTM E NAD 1927 NAD 1983

Subsection:
1 = N½
2 = E½
3 = S½
4 = W½
5 = NE¼
6 = SE¼
7 = SW¼
8 = NW¼

City: Hurdsfield ND

Street Number:

Street Name: about 904 26th Ave NE

Urban Legal Description:

SITE DATA

Total # **Architectural** Features: 1

Fieldwork Date: 5/19/2010

Reconnaissance Survey Intensive Survey

Project Title & Supervisor:

Country Schoolhouse Project

Report Title & Author(s):

Additional Information:

SHSND USE

Area of Significance	2	Ecozone	18	CR Type	2	ECF	2
Area of Significance		Ecozone		Verified Site		TF	
				Non-Site			

Recorded By Kathy Wilner
(First Name & Last Name)

Date Recorded 9/18/2010
(mm/dd/year)

Instructions to complete a digital version of this form: (1) Download a copy to your hard drive; (2) Open the saved blank copy; (3) Fill out the form; (4) Use the Save As command to rename the form appropriately and save; (5) Print and submit to SHSND.

**NDCRS ARCHITECTURAL SITE FORM
PAGE 2—Feature Data**

Field Code Crystal Lake Township School

SITS# 32 WE

Complete one Page 2 for each architectural feature at the site.

Architectural Feature #

Construction Date	1956 57	Feature Type	9	Condition	6
Feature Date	7	Context	7	Plan Shape	5
Structural System	25	Primary Exterior	26	Style	other style
Original Owner's Ethnicity		Secondary Exterior		Architect/Builder	unknown

Other Information:

Foundation Poured concrete basement Stories 1

Roof/Cornice Gable

Window various styles, more modern

Dating Method(s): visit with a former student

Feature Preservation Recommendation(s) (Check all that apply):

Individual nomination

Contributes to a potential district

No nomination potential

Will not contribute to a district

Potential district—feature would be a contributing element if other properties constitute a district

Thematic nomination potential

Component of a historic site or landscape

Moved (specify all applicable choices)—a) relocation occurred within a historic period; b) recreates original site, orientation, landscape, & spatial relationships; c) compatible in context with neighboring structures; d) relocation has damaged eligibility

Historical associations require further investigation

Recorded By Kathy Wilner
(First Name & Last Name)

Date Recorded 9/18/2010
(mm/dd/year)

Instructions to complete a digital version of this form: (1) Download a copy to your hard drive; (2) Open the saved blank copy; (3) Fill out the form; (4) Use the Save As command to rename the form appropriately and save; (5) *Print* and submit to SHSND.

NDCRS ARCHITECTURAL SITE FORM
PAGE 3—Feature Data

Field Code Crystal Lake Township School

SITS# 32 WE

1. Feature Description, Integrity, Eligibility:

This school, Hillside School #2, was built much later than most of the schools I have found. It was built in response to a fire at another school about 3 miles from this one. I was told that the township consolidated their schools and they all went to this school. Construction was completed in about 1956/1957 and was only used for about 6 or so years before the school closed in 1961.

This school building is larger than most, built on a poured concrete basement. The walls are wood lap siding with composite siding over the wood. It is deteriorating. The roof has asphalt shingles with a concrete chimney at the west end of the building. There are windows on three sides, glass gone from one of the windows on the west side. The south side has 5 fairly large windows that are three part windows with a roll out window in the middle of the three. On the west and east sides of the building there are double hung windows. On the south side of the school there are two doors, one at either side of the building. You get to the doors up concrete steps. The west door opens into an entry area and then goes right downstairs. The east door opens up to the entry area for the students and they use that as their coatroom. I could not go into the school so this is what I could see through windows and doors. At the west end of the building the two side by side windows look into a storage area with cupboards on the south and north sides of the alcove. I could not see into the east windows however looking through the west windows across the main classroom area it looks like there were two small rooms. No idea what they were used for. I saw blackboards on the north and west walls of the main classroom area.

Looking into the window in the basement area it looked there might be some duct work. I did note a thermostat in the upper level of the school. There was electricity throughout the school. The floors look to be painted wood.

The building measures 36 feet east to west by 24 feet north to south.

Recorded By Kathy Wilner
(First Name & Last Name)

Date Recorded9/18/2010
(mm/dd/year)

Instructions to complete a digital version of this form: (1) Download a copy to your hard drive; (2) Open the saved blank copy; (3) Fill out the form; (4) Use the Save As command to rename the form appropriately and save; (5) *Print* and submit to SHSND.

**NDCRS ARCHITECTURAL SITE FORM
PAGE 4—SITE DESCRIPTION**

Field Code Crystal Lake Township School

SITS# 32 WE

Complete one Page 4 for the entire site.

2. Owner's Contact Information:

Crystal Lake Township

Contact:

Jane Faul Clerk

2617 11th St N

Hurdsfield ND 58451

3. Access (to rural areas):

North of Hurdsfield on Highway 3 to 7th St NE. Turn left and go west 3 miles and turn right and go north 2 miles. You will see the school house on your right.

4. Site Area (ft²): 466.58X466.58 = 217,696.9 or 5 acres5. *Site Description*:

The land around the school is owned by the State of North Dakota and is designated Wild Life Management area. It is rolling land and to the north of the school is a slough. To the east there is rolling grassland with trees in low spots. To the south and west of the school is farmland.

Recorded By Kathy Wilner
(First Name & Last Name)**Date Recorded** 9/18/2010
(mm/dd/year)

Instructions to complete a digital version of this form: (1) Download a copy to your hard drive; (2) Open the saved blank copy; (3) Fill out the form; (4) Use the Save As command to rename the form appropriately and save; (5) *Print* and submit to SHSND.

**NDCRS ARCHITECTURAL SITE FORM
PAGE 5—SITE DESCRIPTION**

Field Code

SITS# 32

6. Summary of ALL Site Features & Evaluation of Significance:

7. References/Comments:

Recorder contact information:

Kathy Wilner
366 43rd Ave SE
Bowdon ND 58418

Recorded By Kathy Wilner
(First Name & Last Name)

Date Recorded 9/18/2010
(mm/dd/year)

Instructions to complete a digital version of this form: (1) Download a copy to your hard drive; (2) Open the saved blank copy; (3) Fill out the form; (4) Use the Save As command to rename the form appropriately and save; (5) *Print* and submit to SHSND.

Hurdsville

nd



Coordinates: -99.92484 47.55431

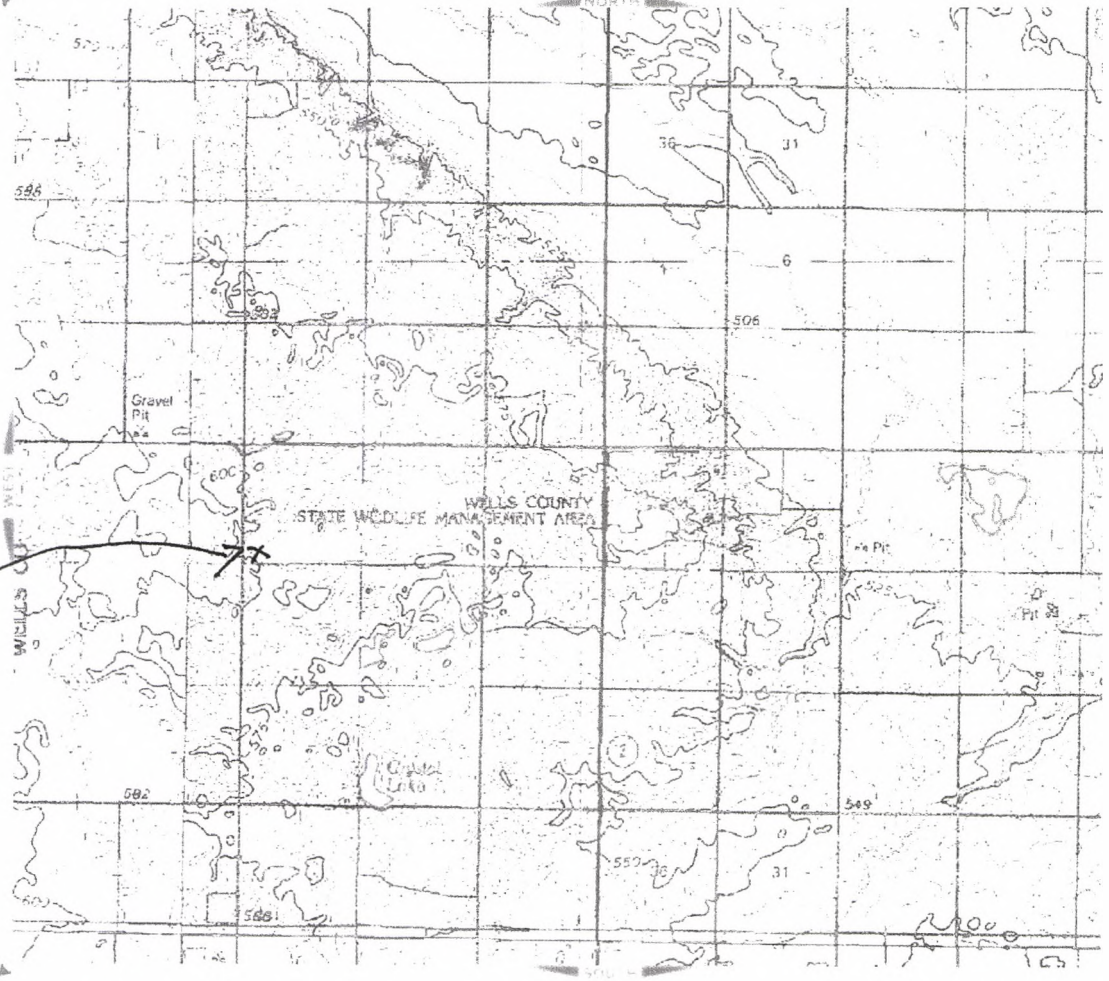

feature

Crystal Lake twsp.

5/19/2010

Kathy Wilner WE

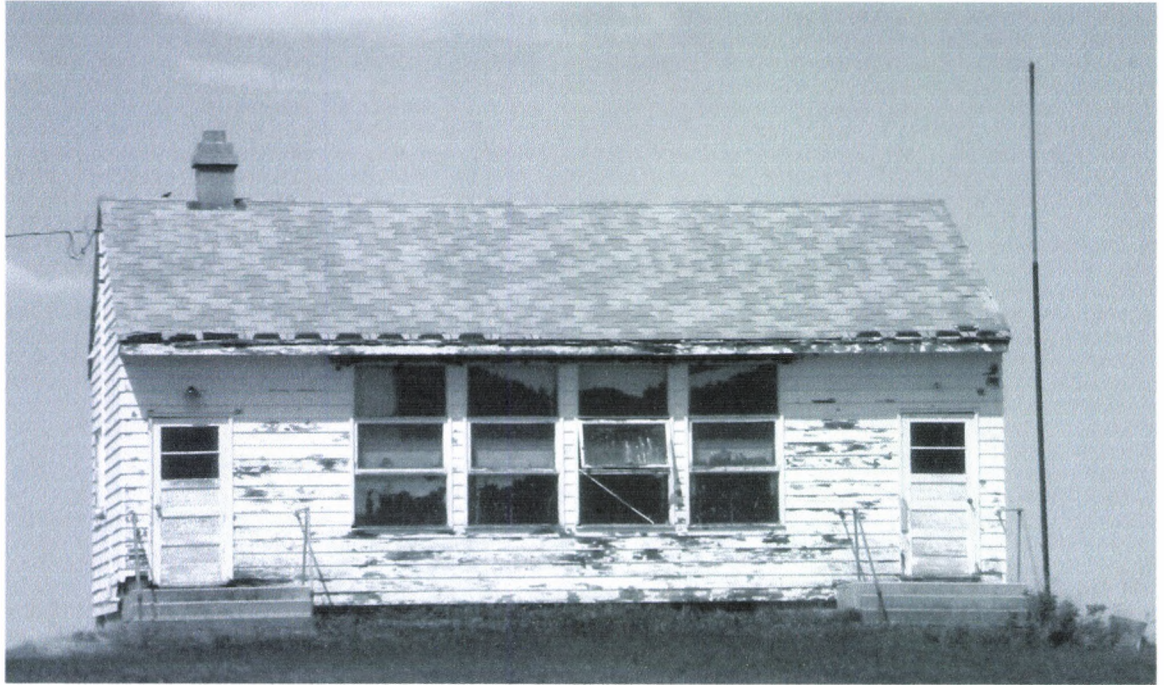

1 – Crystal Lake Township School South side 5/19/2010 Kathy Wilner WE

2 – Crystal Lake Township School West side 5/19/2010 Kathy Wilner WE





3 – Crystal Lake Township School East side 5/19/2010 Kathy Wilner WE

4 – Crystal Lake Township School North side 5/19/2010 Kathy Wilner WE

