

NDCRS ARCHITECTURAL SITE FORM PAGE 1

SITS# 32 WE 220

SITE IDENTIFICATION

Field Code Eigenham Township School #1 Site Name Eigenham Township School #1
Site Name

Map Quad Manfred ~~MB~~
Map Quad

LTL	TWP	148N	R	72W	SEC	12	QQQ	7	QQ	7	Q	8
LTL	TWP		R		SEC		QQQ		QQ		Q	
LTL	TWP		R		SEC		QQQ		QQ		Q	
LTL	TWP		R		SEC		QQQ		QQ		Q	

UTM N ZONE
UTM E NAD 1927 NAD 1983

City: Manfred ND

Street Number:

Street Name: between 16th ST NE and 17th St NE on 35th Ave NE

Urban Legal Description:

Subsection:
1 = N $\frac{1}{2}$
2 = E $\frac{1}{2}$
3 = S $\frac{1}{2}$
4 = W $\frac{1}{2}$
5 = NE $\frac{1}{4}$
6 = SE $\frac{1}{4}$
7 = SW $\frac{1}{4}$
8 = NW $\frac{1}{4}$

SITE DATA

Total # **Architectural** Features: 1

Fieldwork Date: 5/18/2010

Reconnaissance Survey Intensive Survey

Project Title & Supervisor:

Country Schoolhouse Project

Report Title & Author(s):

Additional Information:

SHSND USE

Area of Significance	2	Ecozone	18	CR Type	2	ECF	2
Area of Significance		Ecozone		Verified Site		TF	
				Non-Site			

Recorded By Kathy Wilner
(First Name & Last Name)

Date Recorded 9/18/2010
(mm/dd/year)

Instructions to complete a digital version of this form: (1) Download a copy to your hard drive; (2) Open the saved blank copy; (3) Fill out the form; (4) Use the Save As command to rename the form appropriately and save; (5) Print and submit to SHSND.

**NDCRS ARCHITECTURAL SITE FORM
PAGE 2—Feature Data**

Field Code Eigenham Township School #1

SITS# 32 WE

Complete one Page 2 for each architectural feature at the site.

Architectural Feature #

Construction Date	after 1896	Feature Type	9	Condition	5
Feature Date	X 2	Context	7	Plan Shape	5
Structural System	26	Primary Exterior	25	Style	other style
Original Owner's Ethnicity		Secondary Exterior		Architect/Builder	unknown

Other Information:

Foundation poured concrete Stories 1

Roof/Cornice gable

Window one over one, double hung

Dating Method(s): school records

Feature Preservation Recommendation(s) (Check all that apply):

- Individual nomination
- Contributes to a potential district
- No nomination potential
- Will not contribute to a district
- Potential district—feature would be a contributing element if other properties constitute a district
- Thematic nomination potential
- Component of a historic site or landscape
- a* Moved (specify all applicable choices)—a) relocation occurred within a historic period; b) recreates original site, orientation, landscape, & spatial relationships; c) compatible in context with neighboring structures; d) relocation has damaged eligibility
- Historical associations require further investigation

Recorded By Kathy Wilner
(First Name & Last Name)

Date Recorded 5/19/2010
(mm/dd/year)

Instructions to complete a digital version of this form: (1) Download a copy to your hard drive; (2) Open the saved blank copy; (3) Fill out the form; (4) Use the Save As command to rename the form appropriately and save; (5) *Print* and submit to SHSND.

NDCRS ARCHITECTURAL SITE FORM
PAGE 3—Feature Data

Field Code Eigenham Township School #1

SITS# 32 WE

1. Feature Description, Integrity, Eligibility:

According to a former school student this school was moved to its present location from 3 – 4 miles south. Most usually these schools were moved because of the change in population and need for a school at another location. It was at the present location before 1958.

The main body prairie school measures 20' by 16' with the entry measuring 10' wide by 12' deep. There is very little paint left on the wood siding. The roof is shingled with wood shakes over wood roofing. All the glass in the windows is gone and some of the cross pieces as well. There is a cover over one window and part of another. I see a trim board running along the seam of the roof and walls on both the school and the entry. There is a wooden porch that give entry to the school. I did not go in to this school. On the south side of the school there are two doors, the entry door looks like it could be original. The door to the east gave access to the fuel storage area. According to the person I visited with this room was used for coal and/or wood storage until later when they had a port a pottie in that area for winter use. There is a brick chimney at the north end of the school, the bricks appear to be mixed color and could be original. There is a flag pole hanging off the south side of the entry.

Looking in the windows wood floors are grey, paint pretty worn. The walls are lath and plaster with wainscoting on the lower third with sheet rock on some areas that appear to have been repaired. The ceiling is falling away and looks to be sheetrock or something similar. The blackboard was on the north wall.

This school closed 1962/1963. As late as that school was open I saw no evidence of electricity.

Recorded By Kathy Wilner
(First Name & Last Name)

Date Recorded 5/19/2010
(mm/dd/year)

Instructions to complete a digital version of this form: (1) Download a copy to your hard drive; (2) Open the saved blank copy; (3) Fill out the form; (4) Use the Save As command to rename the form appropriately and save; (5) Print and submit to SHSND.

**NDCRS ARCHITECTURAL SITE FORM
PAGE 4—SITE DESCRIPTION**

Field Code Eigenham Township School #1

SITS# 32 WE

Complete one Page 4 for the entire site.

2. Owner's Contact Information:

Unknown

3. Access (to rural areas):

Highway 3, north of Hurdsfield, to 16th St NE. Turn right and go east 6 miles to 35th Ave NE.
Turn left and go north about ½ mile and you will see the school on your right.

4. Site Area (ft²):

5. Site Description:

The school sits in CRP land today. In the distance any direction you will see farm sites and cropland. It is flat country here.

Recorded By Kathy Wilner
(First Name & Last Name)

Date Recorded

9/18/2010
(mm/dd/year)

Instructions to complete a digital version of this form: (1) Download a copy to your hard drive; (2) Open the saved blank copy; (3) Fill out the form; (4) Use the Save As command to rename the form appropriately and save; (5) *Print* and submit to SHSND.

**NDCRS ARCHITECTURAL SITE FORM
PAGE 5—SITE DESCRIPTION**

Field Code Eigenham Township School #1

SITS# 32 WE

6. Summary of ALL Site Features & Evaluation of Significance:

7. References/Comments:

Recorder contact information:

Kathy Wilner
366 43rd Ave SE
Bowdon ND 58418

Recorded By Kathy Wilner
(First Name & Last Name)

Date Recorded 9/18/2010
(mm/dd/year)



The Regions! Map 10 km W of Fessenden, North Dakota, United States 7/1/2001

harvey

nd

-99.77753 47.62771

GO

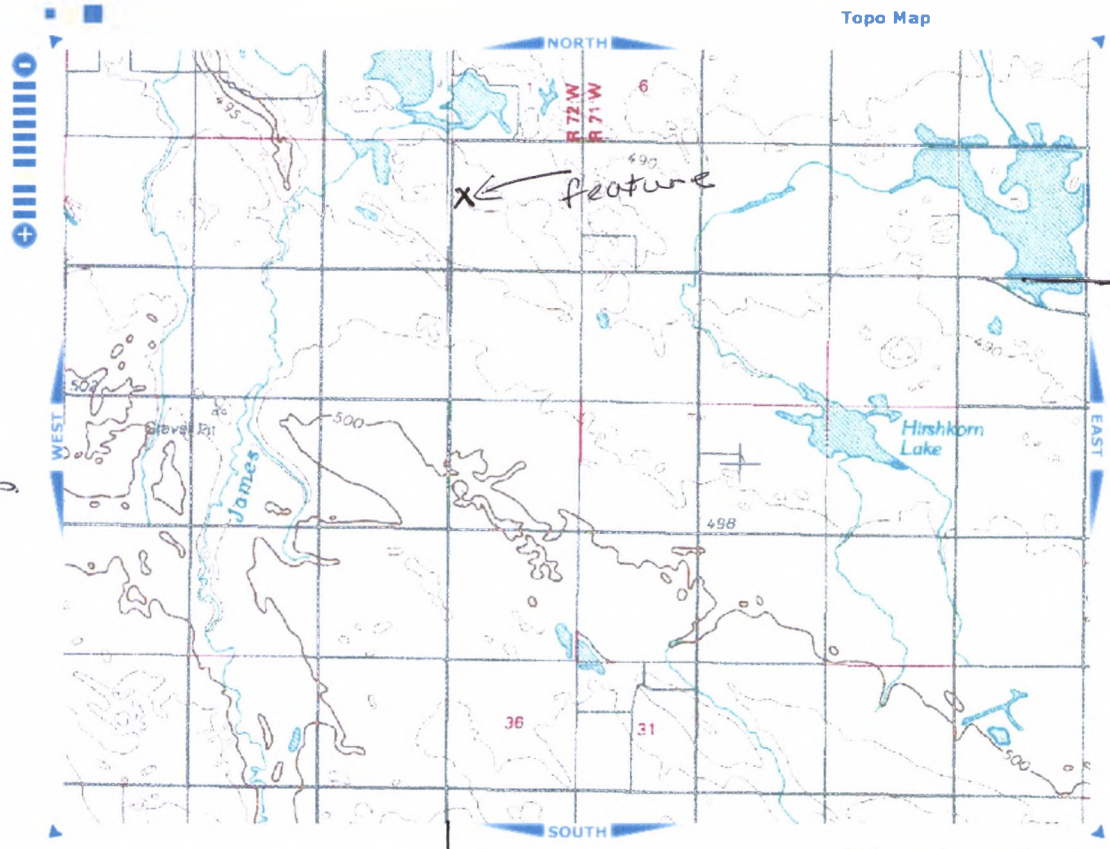

Section 12
Rusland Twp.

35th Ave. NE



1 – Eigenham School #1 South side 9/23/2010 Kathy Wilner WE

2 – Eigenham School #1 West side 9/23/2010 Kathy Wilner WE

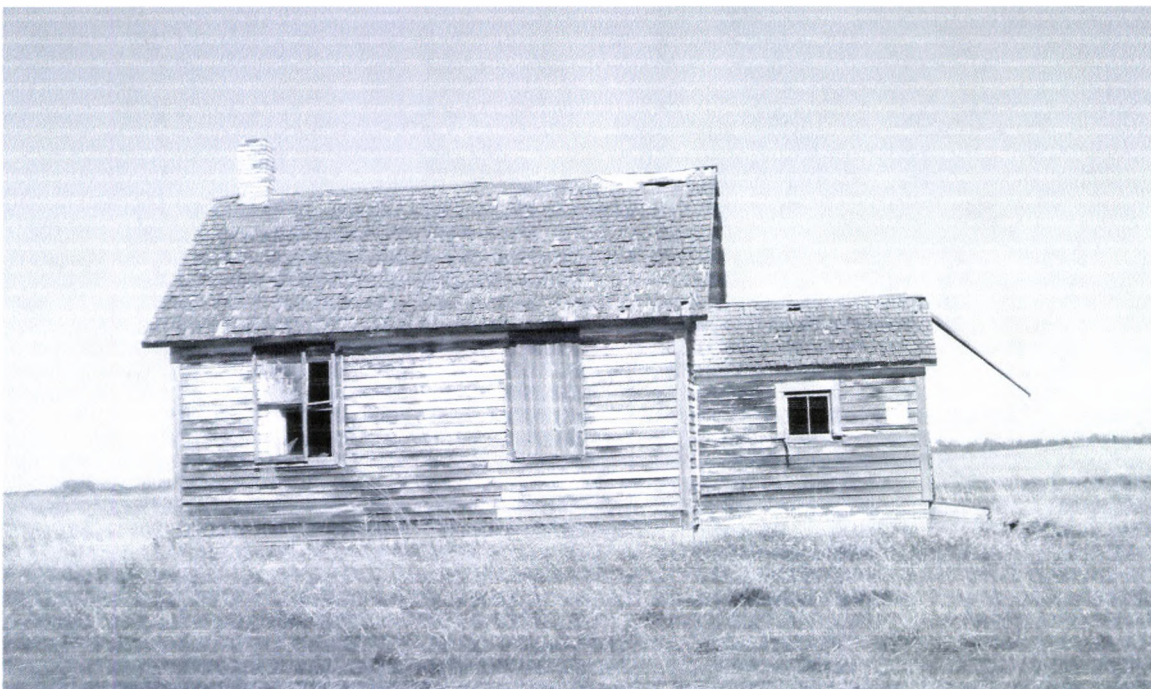



3 – Eigenham School #1 East side 9/23/2010 Kathy Wilner WE

4 – Eigenham School #1 North sidee 9/23/2010 Kathy Wilner WE

