

NDCRS ARCHITECTURAL SITE FORM

PAGE 1

UPDATE

Field Code _____

SITS# 32 WE 221

SITE IDENTIFICATION

Map Quad _____ Site Name _____

Map Quad _____ Site Name _____

LTL ___TWP _____ R _____ SEC _____ QQQ _____ QQ _____ Q _____

LTL ___TWP _____ R _____ SEC _____ QQQ _____ QQ _____ Q _____

LTL ___TWP _____ R _____ SEC _____ QQQ _____ QQ _____ Q _____

LTL ___TWP _____ R _____ SEC _____ QQQ _____ QQ _____ Q _____

NAD 1983, UTM _____ N ZONE _____

NAD 1983, UTM _____ E

Subsection:

- 1 = N $\frac{1}{2}$
- 2 = E $\frac{1}{2}$
- 3 = S $\frac{1}{2}$
- 4 = W $\frac{1}{2}$
- 5 = NE $\frac{1}{4}$
- 6 = SE $\frac{1}{4}$
- 7 = SW $\frac{1}{4}$
- 8 = NW $\frac{1}{4}$

City: _____

Street Number: _____

Street Name: _____

Urban Legal Description: _____

SITE DATA

Total # **Architectural** Features: _____

Fieldwork Date: _____

Reconnaissance Survey ___ Intensive Survey ___

Project & Principal Investigator:

Country Schoolhouse Project

Report Title & Author(s):

Contracting firm or Agency completing the form:

Additional Information:

SHSND USE

Area of Significance _____ Ecozone _____ Verified Site _____ CR Type _____

Area of Significance _____ Ecozone _____

Area of Significance _____ Ecozone _____

Recorded By Kathy Wilner Date Recorded 11/28/2017
(First Name & Last Name) (mm/dd/year)

NDCRS ARCHITECTURAL SITE FORM
PAGE 2—Feature Data

UPDATE

Field Code _____

SITS# 32 WE 221

Complete one Page 2 for each architectural feature at the site.

Architectural Feature # 1

Construction Date _____

Feature Type _____

Condition 1

Feature Date _____

Context _____

Plan Shape _____

Structural System _____

Primary Exterior _____

Style Not Applicable

Original Owner's Ethnicity _____

Secondary Exterior N/A

Architect/Builder _____

Other Information: school burned down

Foundation _____ Stories _____

Roof/Cornice _____

Window _____

Dating Method(s): _____

Feature Preservation Recommendation(s) (Check all that apply):

- Individual nomination
Contributes to a potential district
No nomination potential
Will not contribute to a district
Potential district—feature would be a contributing element if other properties constitute a district
Thematic nomination potential
Component of a historic site or landscape
Moved (specify all applicable choices)—a) relocation occurred within a historic period; b) recreates original site, orientation, landscape, & spatial relationships; c) compatible in context with neighboring structures; d) relocation has damaged eligibility
Historical associations require further investigation

Recorded By Kathy Wilner Date Recorded 11/28/2017
(First Name & Last Name) (mm/dd/year)

NDCRS ARCHITECTURAL SITE FORM PAGE 1

SITS# 32 WE 221

SITE IDENTIFICATION

Field Code Eigenham Township School #5 Site Name Eigenham Township School #5
Site Name

Map Quad Manfred ~~285~~
Map Quad

LTL	TWP	148W	R	72W	SEC	15	QQQ	7	QQ	7	Q	7
LTL	TWP		R		SEC		QQQ		QQ		Q	
LTL	TWP		R		SEC		QQQ		QQ		Q	
LTL	TWP		R		SEC		QQQ		QQ		Q	

UTM N ZONE
UTM E NAD 1927 NAD 1983

Subsection:
1 = N½
2 = E½
3 = S½
4 = W½
5 = NE¼
6 = SE¼
7 = SW¼
8 = NW¼

City: Manfred ND

Street Number:

Street Name: Corner of 15th St NE and 33rd Ave NE

Urban Legal Description:

SITE DATA

Total # **Architectural** Features: 1

Fieldwork Date: 5/18/2010

Reconnaissance Survey Intensive Survey

Project Title & Supervisor:

Country Schoolhouse Project

Report Title & Author(s):

Additional Information:

SHSND USE

Area of Significance 2
Area of Significance

Ecozone 18
Ecozone

CR Type 2
Verified Site
Non-Site

ECF 2
TF

Recorded By Kathy Wilner
(First Name & Last Name)

Date Recorded 9/23/10
(mm/dd/year)

Instructions to complete a digital version of this form: (1) Download a copy to your hard drive; (2) Open the saved blank copy; (3) Fill out the form; (4) Use the Save As command to rename the form appropriately and save; (5) Print and submit to SHSND.

**NDCRS ARCHITECTURAL SITE FORM
PAGE 2—Feature Data**

Field Code Eigenham Township School #5

SITS# 32 WE

Complete one Page 2 for each architectural feature at the site.

Architectural Feature # 1

Construction Date	after 1896	Feature Type	9	Condition	7
Feature Date	2	Context	7	Plan Shape	5
Structural System	25	Primary Exterior	26	Style	other style
<i>Original Owner's Ethnicity</i>		Secondary Exterior		Architect/Builder	unknown

Other Information:

Foundation poured concrete Stories 1

Roof/Cornice hip roof, main body, partial hip roof on the bump out to the east and the porch

Window according to a student the windows are large, double hung

Dating Method(s): school records

Feature Preservation Recommendation(s) (Check all that apply):

Individual nomination

Contributes to a potential district

No nomination potential

Will not contribute to a district

Potential district—feature would be a contributing element if other properties constitute a district

Thematic nomination potential

Component of a historic site or landscape

Moved (specify all applicable choices)—a) relocation occurred within a historic period; b) recreates original site, orientation, landscape, & spatial relationships; c) compatible in context with neighboring structures; d) relocation has damaged eligibility

Historical associations require further investigation

Recorded By Kathy Wilner
(First Name & Last Name)

Date Recorded 9/23/10
(mm/dd/year)

Instructions to complete a digital version of this form: (1) Download a copy to your hard drive; (2) Open the saved blank copy; (3) Fill out the form; (4) Use the Save As command to rename the form appropriately and save; (5) Print and submit to SHSND.

NDCRS ARCHITECTURAL SITE FORM
PAGE 3—Feature Data

Field Code Eigenham Township School #5

SITS# 32 WE

1. Feature Description, Integrity, Eligibility:

This is a large, 32' by 22', building with an extra room to the east. The school is wood lap siding with a lot of paint still visible. It appears cared for. The roof is of asphalt shingles with a fairly modern looking chimney. They have installed eaves troughs along the south side and around corners on the east and west. It looks like there is venting on the south and north slopes of the roof. To the north of the school there is an outhouse.

On the west side is a meter for electricity and the hookup to a power pole. This building is still used as a township meeting hall. Also on the westside are shutters over 5 large windows. Two south facing windows are also covered. The small porch has corner pillars to hold the roof. These pillars sit on a large concrete step. The wood door could be original. There is a ramp to allow access for handicapped individuals.

On the east side of the school is one more window, also covered. According to a student of the school this window was in the entry. The bump out part of the school on this side was used for fuel storage. There is a small window in this addition and perhaps it was used to unload coal for the school.

In visiting with a student (I did not get into this school, it is locked) as you enter the school you are in the coatroom. The boys hung their coats on the west and the girls on the right. A door in the middle of the coatroom opened into the main body of the school. The floors are wood and I do not know what the walls are made of. I was told the windows slid up and down and the glass is still intact. They have installed electric heat to use for meetings.

This school closed in 1960. It was the largest school around.

Recorded By Kathy Wilner
(First Name & Last Name)

Date Recorded 9/23/10
(mm/dd/year)

Instructions to complete a digital version of this form: (1) Download a copy to your hard drive; (2) Open the saved blank copy; (3) Fill out the form; (4) Use the Save As command to rename the form appropriately and save; (5) *Print* and submit to SHSND.

**NDCRS ARCHITECTURAL SITE FORM
PAGE 4—SITE DESCRIPTION**

Field Code Eigenham Township School #5

SITS# 32 WE

Complete one Page 4 for the entire site.

2. Owner's Contact Information:

Rusland Township
Contact: Julie Dionne, Clerk/Treasurer
1671 31st Ave NE
Harvey ND, 58341

3. Access (to rural areas):

Highway 3 north of Hurdsfield to 16th St NE. Turn right and drive 4 miles to 33rd Ave NE.
Turn right again and drive about 1 mile south. The school sites on the corner to your left.

4. Site Area (ft²):

5. Site Description:

The school sits near the James River so it is a bit rolling to the east. To the north of land owned by the State of North Dakota. West and south you will see cropland.

Recorded By Kathy Wilner
(First Name & Last Name)

Date Recorded 9/23/10
(mm/dd/year)

Instructions to complete a digital version of this form: (1) Download a copy to your hard drive; (2) Open the saved blank copy; (3) Fill out the form; (4) Use the Save As command to rename the form appropriately and save; (5) Print and submit to SHSND.

**NDCRS ARCHITECTURAL SITE FORM
PAGE 5—SITE DESCRIPTION**

Field Code Eigenham Township School #5

SITS# 32 WE

6. Summary of ALL Site Features & Evaluation of Significance:

7. References/Comments:

Recorder contact information:

Kathy Wilner
366 43rd Ave SE
Bowdon ND 58418

Recorded By Kathy Wilner
(First Name & Last Name)

Date Recorded 9/23/10
(mm/dd/year)

Instructions to complete a digital version of this form: (1) Download a copy to your hard drive; (2) Open the saved blank copy; (3) Fill out the form; (4) Use the Save As command to rename the form appropriately and save; (5) Print and submit to SHSND.



Topographic Map 10 km SW of Manfred, North Dakota, United States 7/1/2001

harvey

nd



-99.86272 47.62712

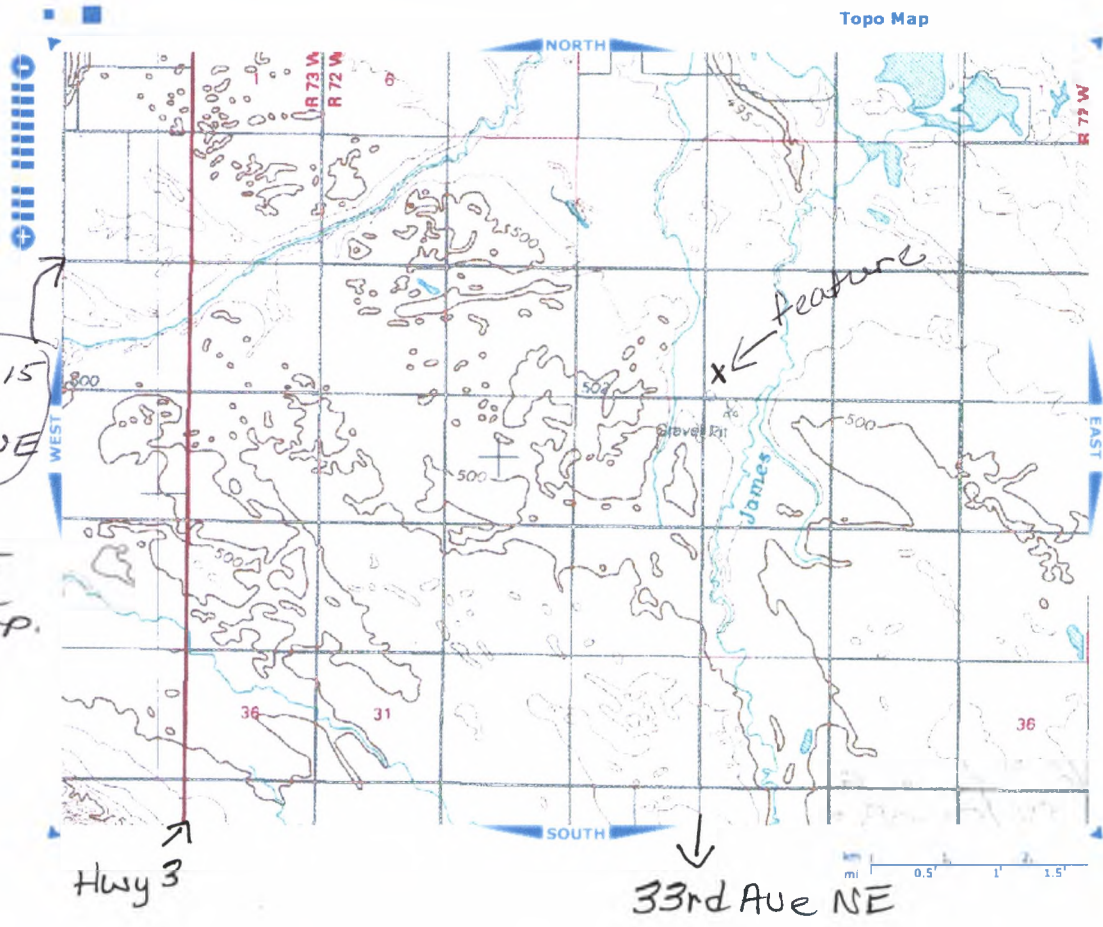

Section 15
Rusland Twp.



Eigenham School #5 West side 9/23/2010 Kathy Wilner WE

Eigenham School #5 South side 9/23/2010 Kathy Wilner WE





Eigenham School #5 East side 9/23/2010 Kathy Wilner WE

Eigenham School #5 North side 9/23/2010 Kathy Wilner WE

