

# NDCRS ARCHITECTURAL SITE FORM

## PAGE 1

SITS# 32 WE 226

### SITE IDENTIFICATION

Field Code Eddy School #1, Main Body

Site Name Eddy School #1

Map Quad Manfred SE  
Map Quad \_\_\_\_\_

Site Name \_\_\_\_\_

LTL	TWP	<u>147</u>	R	<u>71</u>	SEC	<u>30</u>	QQQ	<u>7</u>	QQ	<u>6</u>	Q	<u>6</u>
LTL	TWP	_____	R	_____	SEC	_____	QQQ	_____	QQ	_____	Q	_____
LTL	TWP	_____	R	_____	SEC	_____	QQQ	_____	QQ	_____	Q	_____
LTL	TWP	_____	R	_____	SEC	_____	QQQ	_____	QQ	_____	Q	_____

UTM \_\_\_\_\_ N ZONE \_\_\_\_\_  
 UTM \_\_\_\_\_ E NAD 1927 \_\_\_\_\_ NAD 1983 \_\_\_\_\_

Subsection:
1 = N½
2 = E½
3 = S½
4 = W½
5 = NE¼
6 = SE¼
7 = SW¼
8 = NW¼

City: Bowdon ND

Street Number: 3671

Street Name: 7th St NE

Urban Legal Description: \_\_\_\_\_

### SITE DATA

Total # *Architectural* Features: 1

Fieldwork Date: 9/6/2012

Reconnaissance Survey  Intensive Survey \_\_\_\_\_

Project Title & Supervisor:  
Country Schoolhouse Project

Report Title & Author(s): \_\_\_\_\_

Additional Information: \_\_\_\_\_

### SHSND USE

Area of Significance 2 Ecozone 18 Verified Site \_\_\_\_\_ CR Type 2  
 Area of Significance \_\_\_\_\_ Ecozone \_\_\_\_\_ Non-Site \_\_\_\_\_  
 Area of Significance \_\_\_\_\_

Recorded By Kathy Wilner Date Recorded 9/8/2012  
 (First Name & Last Name) (mm/dd/year)

*Instructions to complete a digital version of this form:* (1) Download a copy to your hard drive; (2) Open the saved blank copy; (3) Fill out the form; (4) Use the Save As command to rename the form appropriately and save; (5) Print and submit to SHSND.

**NDCRS ARCHITECTURAL SITE FORM**  
**PAGE 2—Feature Data**

Field Code Eddy School #1, Main BodySITS# 32 WE

**Complete one Page 2 for each architectural feature at the site.**

Architectural Feature # 1

Construction Date \_\_\_\_\_

Feature Type 9Condition 4Feature Date 2Context 7Plan Shape 5Structural System 25Primary Exterior 26Style Other Style

Original Owner's Ethnicity \_\_\_\_\_

Secondary Exterior \_\_\_\_\_

Architect/Builder \_\_\_\_\_

Other Information:

Foundation poured concrete Stories 1Roof/Cornice hipWindow all boarded upDating Method(s): county history and school records

**Feature Preservation Recommendation(s) (Check all that apply):**

 Individual nomination Contributes to a potential district No nomination potential Will not contribute to a district Potential district—feature would be a contributing element if other properties constitute a district Thematic nomination potential Component of a historic site or landscape

Moved (specify all applicable choices)—a) relocation occurred within a historic period; b) recreates original site, orientation, landscape, & spatial relationships; c) compatible in context with neighboring structures; d) relocation has damaged eligibility

 Historical associations require further investigation

Recorded By Kathy Wilner Date Recorded 9/8/2012  
(First Name & Last Name) (mm/dd/year)

*Instructions to complete a digital version of this form:* (1) Download a copy to your hard drive; (2) Open the saved blank copy; (3) Fill out the form; (4) Use the Save As command to rename the form appropriately and save; (5) *Print* and submit to SHSND.

**NDCRS ARCHITECTURAL SITE FORM  
PAGE 3—Feature Data**Field Code Eddy School #1, Main BodySITS# 32 WE**Complete a Page 3 for each feature.****1. Feature Description, Integrity, Eligibility:**

This building is the main body of the former Eddy School #1, it was moved to the present location in 1977. It came from a location 6 1/2 miles to the west and north. The entry/porch of the school was left at the original location to serve as a town hall. (See Eddy School #1, Entry/porch) The school was moved to this location to be used for a garage or storage. This was a large school measuring 30 feet east to west and 20 feet north to south. It was placed on poured concrete footings and the floor and all the plaster were stripped out of the building. All the windows, 5 in total, were removed and boarded up. There is one small window located high on the west end of the south side of the building. The roof shows remnants of shakes with many holes through the shakes and underlying boards. This school had a gable window at the north end, boarded up now. The west wall is covered with metal. The east wall was cut open to install sliding doors for access to the building. It had electricity in the original location, hooked up in 1952. At one point in the history of this school there was a temporary divider put up and they had two teachers for separate rooms. This school closed in 1959.

Recorded By Kathy Wilner Date Recorded 9/8/2012  
(First Name & Last Name) (mm/dd/year)

*Instructions to complete a digital version of this form:* (1) Download a copy to your hard drive; (2) Open the saved blank copy; (3) Fill out the form; (4) Use the Save As command to rename the form appropriately and save; (5) *Print* and submit to SHSND.

**NDCRS ARCHITECTURAL SITE FORM  
PAGE 4—SITE DESCRIPTION**Field Code Eddy School #1, Main BodySITS# 32 WE**Complete one Page 4 for the entire site.**

## 2. Owner's Contact Information:

Larry Opp  
3671 7th St NE  
Bowdon ND 58418

## 3. Access (to rural areas):

From Highway 200 drive north on 34th Ave NE  $\frac{3}{4}$  miles and turn right on 7th St NE. Drive east 2 1/2 miles and the school can be seen in the farm yard on your left.

4. Site Area (ft<sup>2</sup>): \_\_\_\_\_5. Description of **SETTING**:

This school building sits at the west edge of a farm yard with a cattle operation. To the north of the school are pens for cattle and beyond that a corn field. East is the main part of the farm yard with farm fields to the west and south. It is relatively flat land at this point.

Recorded By Kathy Wilner Date Recorded 9/8/2012  
(First Name & Last Name) (mm/dd/year)

*Instructions to complete a digital version of this form:* (1) Download a copy to your hard drive; (2) Open the saved blank copy; (3) Fill out the form; (4) Use the Save As command to rename the form appropriately and save; (5) *Print* and submit to SHSND.

**NDCRS ARCHITECTURAL SITE FORM  
PAGE 5—SITE DESCRIPTION**

Field Code Eddy School #1, Main Body

SITS# 32 WE

**6. Summary of ALL Site Features & Evaluation of Significance:**

7. References/Comments:

Kathy Wilner  
366 43rd Ave SE  
Bowdon ND 58418

Recorded By Kathy Wilner Date Recorded 9/8/2012  
(First Name & Last Name) (mm/dd/year)

*Instructions to complete a digital version of this form:* (1) Download a copy to your hard drive; (2) Open the saved blank copy; (3) Fill out the form; (4) Use the Save As command to rename the form appropriately and save; (5) *Print* and submit to SHSND.



East Side

Eddy School #1 (Main Body)

9/6/2012

Kathy Wilner

WE

North Side





West Side

Eddy School #1 (Main Body)

9/6/2012

Kathy Wilner

WE

South Side



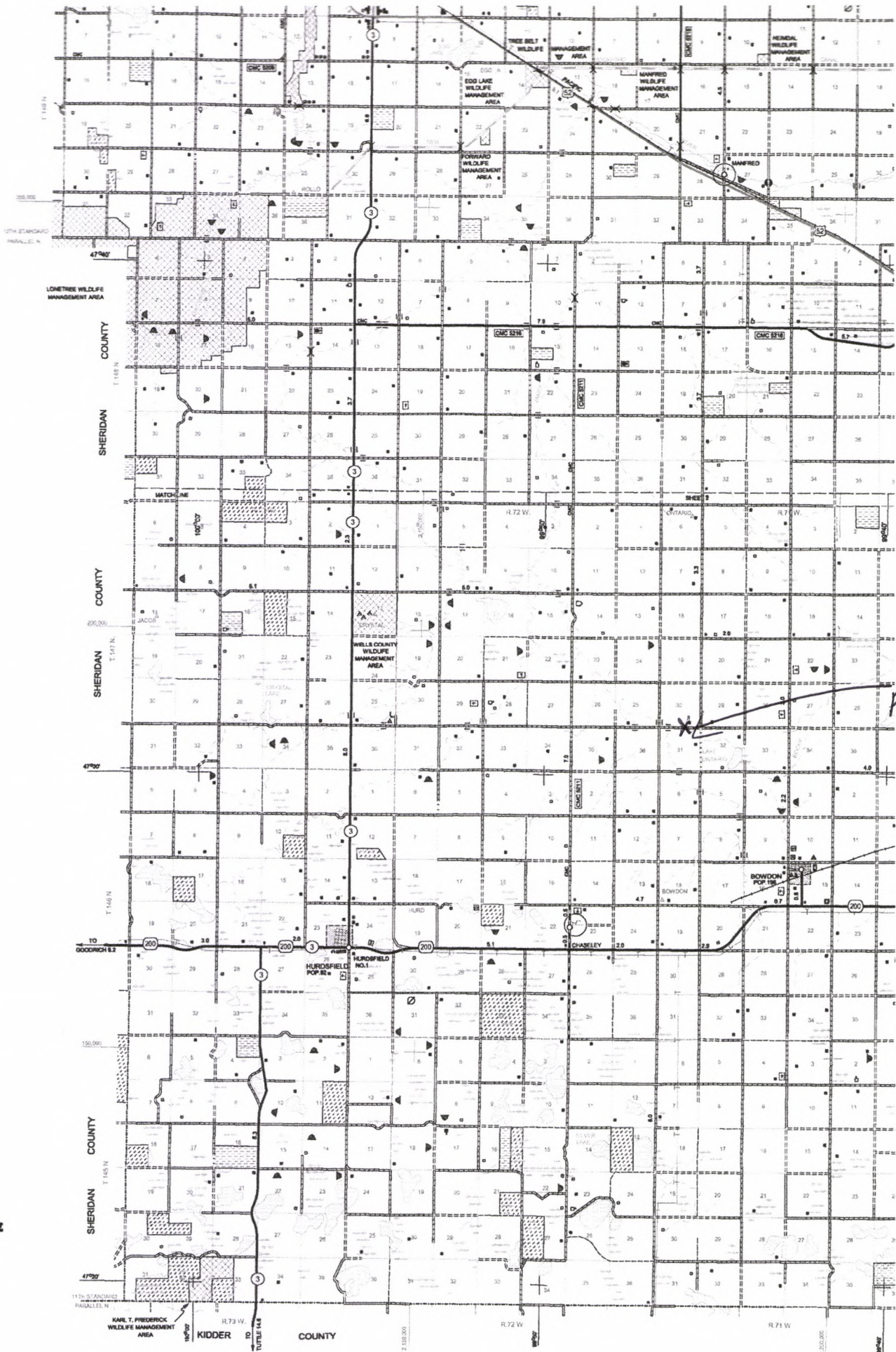

Feature



Eddy School #1, main Body

9/16/2012 Kathy Wilner WE