

# NDCRS ARCHITECTURAL SITE FORM PAGE 1

SITS# 32 WE 230

### SITE IDENTIFICATION

Field Code Olofson School

Site Name Olofson School  
Site Name \_\_\_\_\_

Map Quad Chasley  
Map Quad \_\_\_\_\_

LTL	TWP	<u>145</u>	R	<u>72</u>	SEC	<u>2</u>	QQQ	<u>8</u>	QQ	<u>8</u>	Q	<u>5</u>
LTL	TWP	_____	R	_____	SEC	_____	QQQ	_____	QQ	_____	Q	_____
LTL	TWP	_____	R	_____	SEC	_____	QQQ	_____	QQ	_____	Q	_____
LTL	TWP	_____	R	_____	SEC	_____	QQQ	_____	QQ	_____	Q	_____

UTM \_\_\_\_\_ N                      ZONE \_\_\_\_\_  
 UTM \_\_\_\_\_ E                      NAD 1927 \_\_\_\_\_ NAD 1983 \_\_\_\_\_

Subsection:
1 = N½
2 = E½
3 = S½
4 = W½
5 = NE¼
6 = SE¼
7 = SW¼
8 = NW¼

City: Chasley ND  
 Street Number: 3450  
 Street Name: Main St  
 Urban Legal Description: \_\_\_\_\_

### SITE DATA

Total # **Architectural** Features: 1

Fieldwork Date: 9/6/2012

Reconnaissance Survey  Intensive Survey

Project Title & Supervisor:  
Country Schoolhouse Project

Report Title & Author(s):

Additional Information: \_\_\_\_\_

### SHSND USE

Area of Significance 2 Ecozone 19 Verified Site \_\_\_\_\_ CR Type 2  
 Area of Significance \_\_\_\_\_ Ecozone \_\_\_\_\_ Non-Site \_\_\_\_\_  
 Area of Significance \_\_\_\_\_

Recorded By Kathy Wilner Date Recorded 9/8/2012  
 (First Name & Last Name) (mm/dd/year)

*Instructions to complete a digital version of this form: (1) Download a copy to your hard drive; (2) Open the saved blank copy; (3) Fill out the form; (4) Use the Save As command to rename the form appropriately and save; (5) Print and submit to SHSND.*

**NDCRS ARCHITECTURAL SITE FORM**  
**PAGE 2—Feature Data**

Field Code Olofson SchoolSITS# 32 WE

**Complete one Page 2 for each architectural feature at the site.**

Architectural Feature # 1

Construction Date \_\_\_\_\_

Feature Type 9Condition 3Feature Date 2Context 7Plan Shape 2Structural System 25Primary Exterior 26Style Other Style

Original Owner's Ethnicity \_\_\_\_\_

Secondary Exterior \_\_\_\_\_

Architect/Builder \_\_\_\_\_

Other Information:

Foundation None Stories 1Roof/Cornice HipWindow all goneDating Method(s): county history

**Feature Preservation Recommendation(s) (Check all that apply):**

 Individual nomination Contributes to a potential district No nomination potential Will not contribute to a district Potential district—feature would be a contributing element if other properties constitute a district Thematic nomination potential Component of a historic site or landscape

Moved (specify all applicable choices)—a) relocation occurred within a historic period; b) recreates original site, orientation, landscape, & spatial relationships; c) compatible in context with neighboring structures; d) relocation has damaged eligibility

 Historical associations require further investigation

Recorded By Kathy Wilner Date Recorded 9/8/2012  
 (First Name & Last Name) (mm/dd/year)

*Instructions to complete a digital version of this form: (1) Download a copy to your hard drive; (2) Open the saved blank copy; (3) Fill out the form; (4) Use the Save As command to rename the form appropriately and save; (5) Print and submit to SHSND.*

**NDCRS ARCHITECTURAL SITE FORM**  
**PAGE 3—Feature Data**Field Code Olofson SchoolSITS# 32 WE**Complete a Page 3 for each feature.****1. Feature Description, Integrity, Eligibility:**

This one room school, located in <sup>Silver</sup>~~Silver~~ Lake Township, was beautiful in its day but today is almost totally destroyed. It was moved 1 mile north of the original location and has been in the middle of a feed lot for many years. There are no door and east-wall windows remaining and the roof is sagging over the east side where the windows used to be. There are a three smaller windows on the north side and what looks like another window on the west side. The building a few shakes left on the roof, the lap siding seems to be mostly intact. I could not get close to the school so little other information. It was operational into the 1950's.

Recorded By Kathy Wilner Date Recorded 9/8/2012  
(First Name & Last Name) (mm/dd/year)

*Instructions to complete a digital version of this form: (1) Download a copy to your hard drive; (2) Open the saved blank copy; (3) Fill out the form; (4) Use the Save As command to rename the form appropriately and save; (5) Print and submit to SHSND.*

**NDCRS ARCHITECTURAL SITE FORM  
PAGE 4—SITE DESCRIPTION**Field Code Olofson SchoolSITS# 32 WE**Complete one Page 4 for the entire site.**

## 2. Owner's Contact Information:

Betty Hart  
3450 Main St.  
Chaseley ND 58422

## 3. Access (to rural areas):

From Highway 200 at the junction with 34th Ave NE, go south 2 miles and turn left (east) onto Main Street and drive 1/2 mile to two yards and a large cattle operation. The school will be in the middle of the feed lot.

4. Site Area (ft<sup>2</sup>): \_\_\_\_\_5. Description of **SETTING**:

This school sits in the middle of a feed lot with farm fields to the south and east beyond hay bales and farmyard. To the west there is a tree line and north and north east are houses as part of the farm yard.

Recorded By Kathy Wilner Date Recorded 9/8/2012  
(First Name & Last Name) (mm/dd/year)

*Instructions to complete a digital version of this form: (1) Download a copy to your hard drive; (2) Open the saved blank copy; (3) Fill out the form; (4) Use the Save As command to rename the form appropriately and save; (5) Print and submit to SHSND.*

**NDCRS ARCHITECTURAL SITE FORM  
PAGE 5—SITE DESCRIPTION**

Field Code Olofson School

SITS# 32 WE

**6. Summary of ALL Site Features & Evaluation of Significance:**

**7. References/Comments:**

Kathy Wilner  
366 43rd Ave SE  
Bowdon ND 58418

Recorded By Kathy Wilner Date Recorded 9/8/2012  
(First Name & Last Name) (mm/dd/year)

*Instructions to complete a digital version of this form: (1) Download a copy to your hard drive; (2) Open the saved blank copy; (3) Fill out the form; (4) Use the Save As command to rename the form appropriately and save; (5) Print and submit to SHSND.*

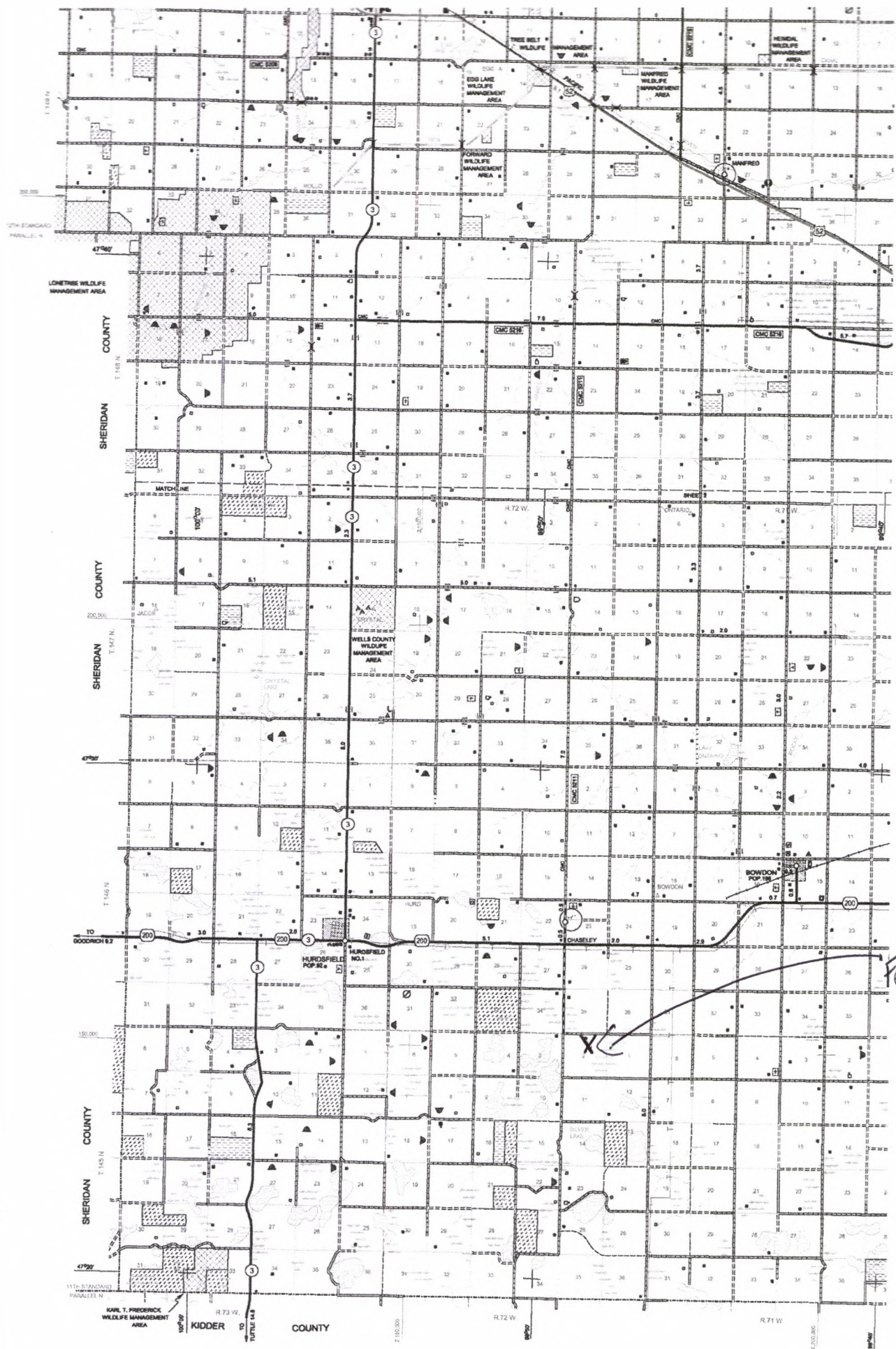

*Fecote*

*X/C*



Olofson School

9/6/2012

Kathy Wilner

WE



West Side (To the right)

Silver Lake Township School

9/6/2012

Kathy Wilner

WE

South Side





Northeast Corner (showing the east and south side)

Silver Lake Township School      9/6/2012      Kathy Wilner      WE

East Side

