

# NDCRS ARCHITECTURAL SITE FORM

## PAGE 1

SITS# 32 WE 236

### SITE IDENTIFICATION

Field Code St Anna Township School Site Name St Anna Township School

Map Quad Manfred SE Site Name \_\_\_\_\_

Map Quad \_\_\_\_\_

LTL	TWP	<u>148</u>	R	<u>71</u>	SEC	<u>31</u>	QQQ	<u>7</u>	QQ	<u>8</u>	Q	<u>5</u>
LTL	TWP	_____	R	_____	SEC	_____	QQQ	_____	QQ	_____	Q	_____
LTL	TWP	_____	R	_____	SEC	_____	QQQ	_____	QQ	_____	Q	_____
LTL	TWP	_____	R	_____	SEC	_____	QQQ	_____	QQ	_____	Q	_____

UTM \_\_\_\_\_ N ZONE \_\_\_\_\_  
 UTM \_\_\_\_\_ E NAD 1927 \_\_\_\_\_ NAD 1983 \_\_\_\_\_

Subsection:
1 = N½
2 = E½
3 = S½
4 = W½
5 = NE¼
6 = SE¼
7 = SW¼
8 = NW¼

City: Harvey ND

Street Number: 1281

Street Name: 37th Ave NE

Urban Legal Description: \_\_\_\_\_

### SITE DATA

Total # *Architectural* Features: 1

Fieldwork Date: 11/7/2013

Reconnaissance Survey  Intensive Survey

Project Title & Supervisor:  
Country Schoolhouse Project

Report Title & Author(s):

Additional Information: \_\_\_\_\_

**SHSND USE**  
 Area of Significance 2 Ecozone 18 Verified Site \_\_\_\_\_ CR Type 2  
 Area of Significance \_\_\_\_\_ Ecozone \_\_\_\_\_ Non-Site \_\_\_\_\_  
 Area of Significance \_\_\_\_\_

Recorded By Kathy Wilner Date Recorded 1/13/2013  
(First Name & Last Name) (mm/dd/year)

*Instructions to complete a digital version of this form:* (1) Download a copy to your hard drive; (2) Open the saved blank copy; (3) Fill out the form; (4) Use the Save As command to rename the form appropriately and save; (5) Print and submit to SHSND.

### NDCRS ARCHITECTURAL SITE FORM PAGE 2—Feature Data

Field Code St Anna Township School

SITS# 32 WE

Complete one Page 2 for each architectural feature at the site.

Architectural Feature # 1

Construction Date \_\_\_\_\_

Feature Type 9

Condition 5

Feature Date 2

Context 7

Plan Shape 5

Structural System 25

Primary Exterior 26

Style Other Style

Original Owner's Ethnicity \_\_\_\_\_

Secondary Exterior \_\_\_\_\_

Architect/Builder \_\_\_\_\_

Other Information:

Foundation Poured Concrete Stories 1

Roof/Cornice Gable

Window covered

Dating Method(s): estimate

**Feature Preservation Recommendation(s) (Check all that apply):**

Individual nomination

Contributes to a potential district

No nomination potential

Will not contribute to a district

Potential district—feature would be a contributing element if other properties constitute a district

Thematic nomination potential

Component of a historic site or landscape

Moved (specify all applicable choices)—a) relocation occurred within a historic period; b) recreates original site, orientation, landscape, & spatial relationships; c) compatible in context with neighboring structures; d) relocation has damaged eligibility

Historical associations require further investigation

Recorded By Kathy Wilner Date Recorded 1/13/2013  
(First Name & Last Name) (mm/dd/year)

Instructions to complete a digital version of this form: (1) Download a copy to your hard drive; (2) Open the saved blank copy; (3) Fill out the form; (4) Use the Save As command to rename the form appropriately and save; (5) Print and submit to SHSND.

**NDCRS ARCHITECTURAL SITE FORM  
PAGE 3—Feature Data**

Field Code St Anna Township School

SITS# 32 WE

**Complete a Page 3 for each feature.**

**1. Feature Description, Integrity, Eligibility:**

The feature is a wood framed, one room prairie school house perched on a concrete foundation. It looks like the foundation was poured in 4 pieces, perhaps like a pillar laying down. Each piece runs the length of the building and is about 8 inches wide. Two on the outer edges and two spaced under the building. The building was moved to the farm yard to be used as a granary. Previous to this it was located north about a mile and after closing as a school was used for living quarters. The roof has no chimney and is covered with asphalt shingles. The soffits are enclosed and there is an 8 inch trim board at each end under the roof. There is no evidence of the chimney location. The outside walls are 6 inch lap siding. A door was added at the east end of the building, perhaps the door to the south was the original entry. There are boards replacing all the windows and there looks to be two windows to the south, maybe one on the west end and another at the northeast corner. The interior of the building was gutted and divided for grain storage. The floor is cement.

The entry was removed from the school and is now a well house on this farm. The interior of the well house tells the story of the school with lathe and plaster walls.

Recorded By Kathy Wilner Date Recorded 1/13/2013  
(First Name & Last Name) (mm/dd/year)

*Instructions to complete a digital version of this form:* (1) Download a copy to your hard drive; (2) Open the saved blank copy; (3) Fill out the form; (4) Use the Save As command to rename the form appropriately and save; (5) *Print* and submit to SHSND.

**NDCRS ARCHITECTURAL SITE FORM  
PAGE 4—SITE DESCRIPTION**

Field Code St Anna Township School

SITS# 32 WE

**Complete one Page 4 for the entire site.**

2. Owner's Contact Information:

Marion Rhone  
1281 37th Ave NE  
Harvey ND 58341

3. Access (to rural areas):

Highway 3, north of Hurdsfield, to 12th St NE, turn right (east) onto a gravel road 8 miles, turn left (north) onto 37th Ave NE and drive 3/4 mile. The driveway to the farm is on the left. The yard is about 1/2 mile off 37th Ave NE.

4. Site Area (ft<sup>2</sup>): \_\_\_\_\_

5. Description of **SETTING**:

The building is part of a farm site. Trees to the north and south, house to the northeast with fields all around the farm. There is a slough to the northwest.

Recorded By Kathy Wilner Date Recorded 1/13/2013  
(First Name & Last Name) (mm/dd/year)

*Instructions to complete a digital version of this form: (1) Download a copy to your hard drive; (2) Open the saved blank copy; (3) Fill out the form; (4) Use the Save As command to rename the form appropriately and save; (5) Print and submit to SHSND.*

**NDCRS ARCHITECTURAL SITE FORM  
PAGE 5—SITE DESCRIPTION**

Field Code St Anna Township School

SITS# 32 WE

**6. Summary of ALL Site Features & Evaluation of Significance:**

7. References/Comments:

Kathy Wilner  
366 43rd Ave SE  
Bowdon ND 58418

Recorded By Kathy Wilner Date Recorded 1/13/2013  
(First Name & Last Name) (mm/dd/year)

*Instructions to complete a digital version of this form:* (1) Download a copy to your hard drive; (2) Open the saved blank copy; (3) Fill out the form; (4) Use the Save As command to rename the form appropriately and save; (5) *Print* and submit to SHSND.



South Side

St. Anna Township School

11/07/2013

Kathy Wilner

WE

West Side





East Side

St. Anna Township School

11/07/2013

Kathy Wilner

WE

North Side



**1 Dropper holds 20 Drops which is 1 milliliter/cubic centimeter**

**1/2 Dropper yields 10 Drops which is 0.5 ml/cc**

**1 Tablespoon (T.) = 3 teaspoons (t) = 15ml/cc**

**1ml/cc = 1/3t • 15ml/cc = 1T • 34ml/cc = 1 fl. oz. • 240 ml/cc = 1c.**

T-148-N

# ST ANNA DIRECTORY

R-71-W

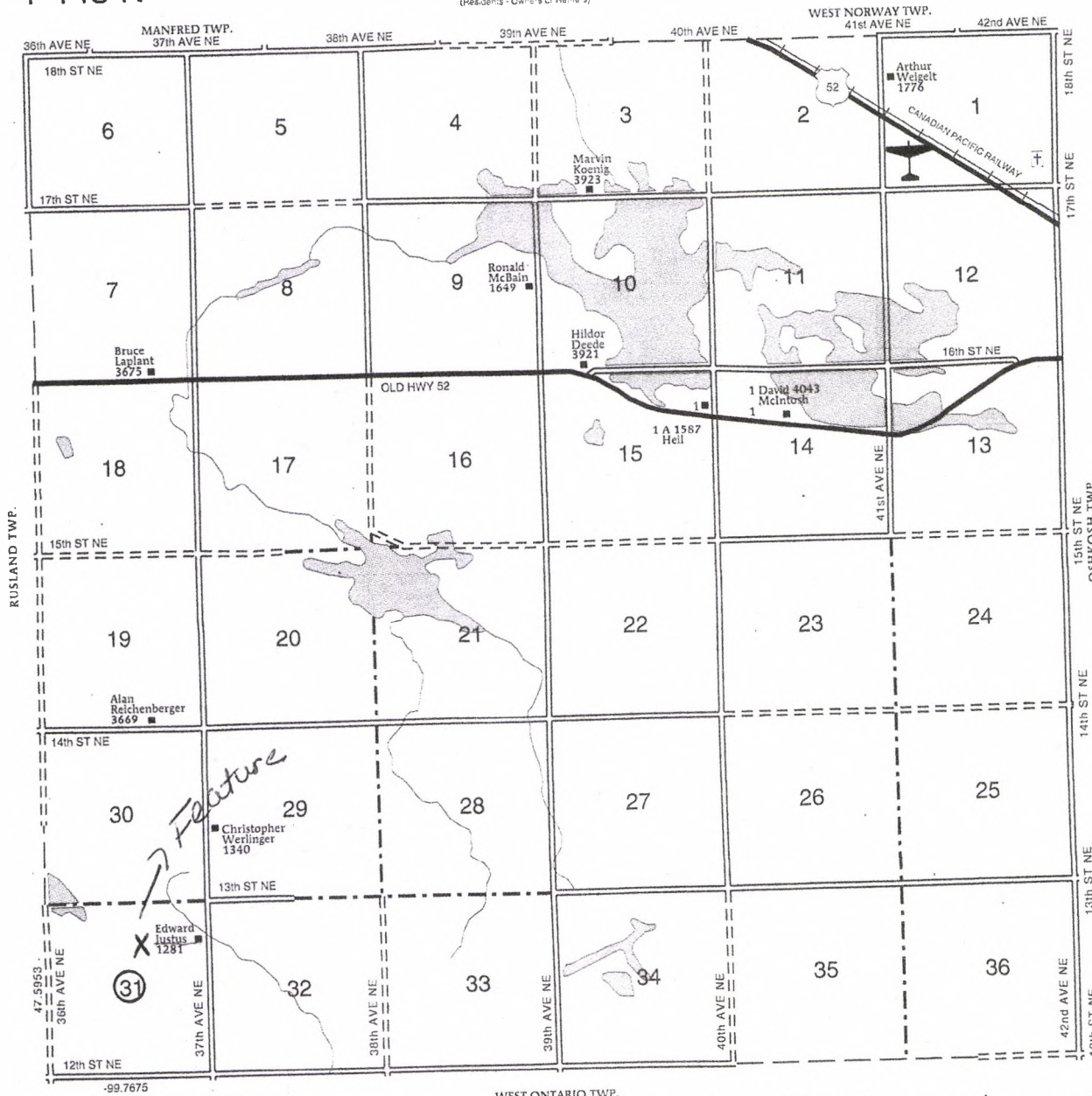

St. Anna Twp. School 11-7-2013 Kathy Wilner WE