

### NDCRS ARCHITECTURAL SITE FORM

PAGE 1

Field Code Crystal Lake Twp School 2

SITS# 32 WE 406

**SITE IDENTIFICATION**

Map Quad Pony Gulch Site Name Crystal Lake Township School 2  
Map Quad \_\_\_\_\_ Site Name \_\_\_\_\_

LTL ___ TWP <u>148</u>	R <u>73</u>	SEC <u>30</u>	QQQ <u>6</u>	QQ <u>5</u>	Q <u>8</u>
LTL ___ TWP _____	R _____	SEC _____	QQQ _____	QQ _____	Q _____
LTL ___ TWP _____	R _____	SEC _____	QQQ _____	QQ _____	Q _____
LTL ___ TWP _____	R _____	SEC _____	QQQ _____	QQ _____	Q _____

NAD 1983, UTM 5273846 N ZONE 14N  
NAD 1983, UTM 423024 E

Subsection:
1 = N½
2 = E½
3 = S½
4 = W½
5 = NE¼
6 = SE¼
7 = SW¼
8 = NW¼

City: \_\_\_\_\_  
Street Number: \_\_\_\_\_  
Street Name: 25th Ave NE  
Urban Legal Description: \_\_\_\_\_

**SITE DATA**

Total # **Architectural** Features: 1

Fieldwork Date: 9/19/2018

Reconnaissance Survey  Intensive Survey

Project & Principal Investigator:  
Country Schoolhouse Project

Report Title & Author(s):

Contracting firm or Agency completing the form:

Additional Information:

**SHSND USE**  
Area of Significance 2 Ecozone 18 Verified Site 1 CR Type 2  
Area of Significance     Ecozone      
Area of Significance     Ecozone    

Recorded By Kathy Wilner Date Recorded 1/22/2019  
(First Name & Last Name) (mm/dd/year)

*Instructions to complete a digital version of this form: (1) Download a copy; (2) Open the saved blank copy; (3) Fill out the form; (4) Use the Save As command to rename the form appropriately, and save; (5) Print and submit to SHSND.*

### NDCRS ARCHITECTURAL SITE FORM PAGE 2—Feature Data

Field Code

SITS# 32

**Complete one Page 2 for each architectural feature at the site.**

Architectural Feature #

Construction Date \_\_\_\_\_

Feature Type  9

Condition

Feature Date

Context  7

Plan Shape

Structural System

Primary Exterior

Style

Original Owner's Ethnicity \_\_\_\_\_

Secondary Exterior

Architect/Builder \_\_\_\_\_

Other Information: \_\_\_\_\_

Foundation

Stories

Roof/Cornice

Window

Dating Method(s)

**Feature Preservation Recommendation(s) (Check all that apply):**

- Individual nomination
- Contributes to a potential district
- No nomination potential
- Will not contribute to a district
- Potential district—feature would be a contributing element if other properties constitute a district
- Thematic nomination potential
- Component of a historic site or landscape
- Moved (specify all applicable choices)—a) relocation occurred within a historic period; b) recreates original site, orientation, landscape, & spatial relationships; c) compatible in context with neighboring structures; d) relocation has damaged eligibility
- Historical associations require further investigation

Recorded By   
(First Name & Last Name)

Date Recorded   
(mm/dd/year)

### NDCRS ARCHITECTURAL SITE FORM

#### PAGE 3—Feature Data

Field Code

SITS# 32

**Complete a Page 3 for each feature.**

**1. Feature Description, Integrity, Eligibility:**

The feature is a one room prairie school on a foundation of concrete block, rocks and timbers. It was moved to this location from Pony Gulch Township. The roof is covered with metal sheeting. There is a red brick chimney at the north end of the peak. The building measures 24 feet north to south and 16 feet east to west. The soffits are closed. There is a wood porch at the south end of the building and that goes from the west side of the school to the east. This roof is also finished with metal sheeting.

The siding on this building is all metal sheeting. There are two sliding windows on the west side, two on the north and one more on the east with all glass intact. There is a storm door over a wood door with window on the top half. Blackboards have all been removed. The interior walls are covered with plywood today, flooring is tongue and groove hardwood. The ceiling is open to the roof supports. The building is used for family gatherings and hunting parties.

Recorded By   
(First Name & Last Name)

Date Recorded   
(mm/dd/year)

**NDCRS ARCHITECTURAL SITE FORM  
PAGE 4—SITE DESCRIPTION**Field Code SITS# 32 **Complete one Page 4 for the entire site.**

## 2. Owner's Contact Information:

Grace Steedsman Et Al  
322 9th St W  
Harvey ND 58341

## 3. Access (to rural areas):

From Highway 3 south of Harvey ND at 14th St NE go west 3 3/4 miles. When 14th St NE ends at 25th Ave NE the road splits, go to the left and follow 25th Ave NE to the 1st driveway on the right, about 1/2 mile. Turn right into the long driveway to the farm site.

4. Site Area (ft<sup>2</sup>): \_\_\_\_\_5. Description of **SETTING**:

This building sits on a hill with a wonderful view to the north. There is an old house east and a small building to the south. Farm fields and pasture all directions

Recorded By   
(First Name & Last Name)Date Recorded   
(mm/dd/year)

**NDCRS ARCHITECTURAL SITE FORM  
PAGE 5—SITE DESCRIPTION**

Field Code

SITS# 32

**6. Summary of ALL Site Features & Evaluation of Significance:**

7. References/Comments:

Kathy Wilner  
366 43rd Ave SE  
Bowdon ND 58418

Recorded By   
(First Name & Last Name)

Date Recorded   
(mm/dd/year)

*Instructions to complete a digital version of this form: (1) Download a copy; (2) Open the saved blank copy; (3) Fill out the form; (4) Use the Save As command to rename the form appropriately, and save; (5) **Print** and submit to SHSND.*





South  
Side

Crystal Lake Township School

9/19/2018

Kathy Wilner

SN

East  
Side





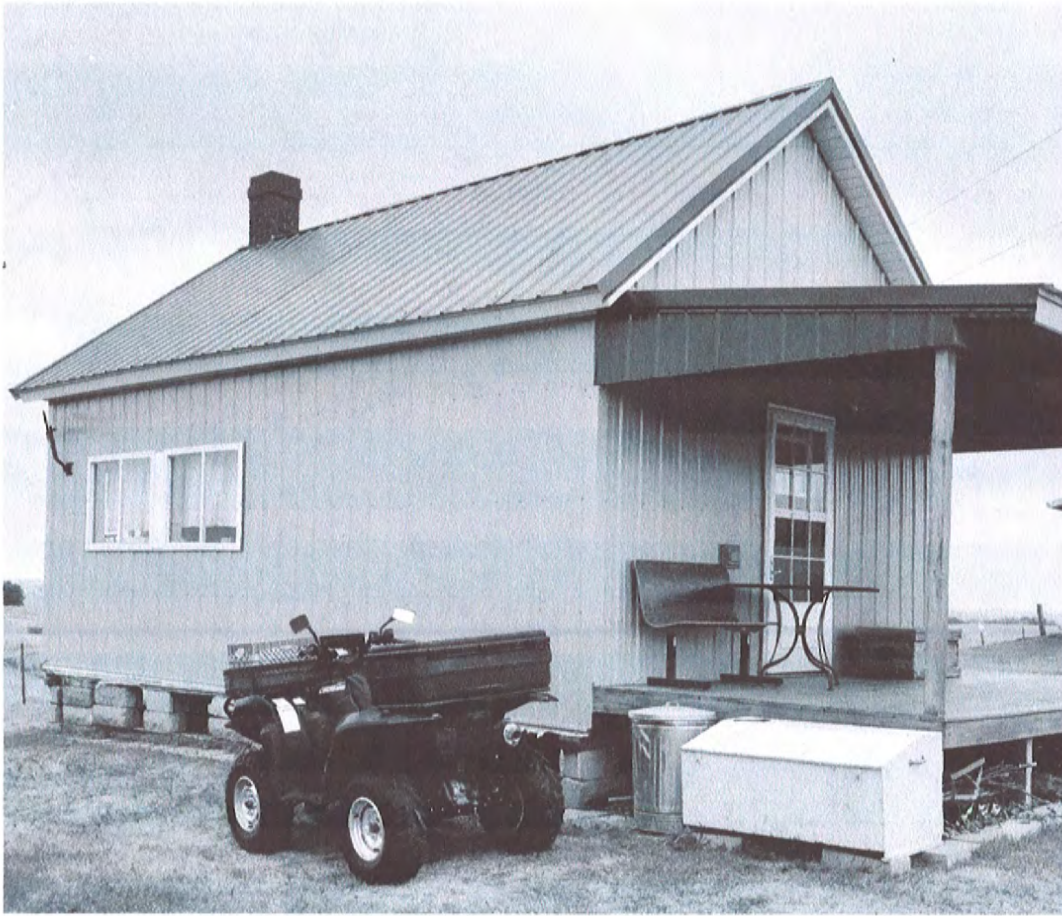

West Side

Crystal Lake Township School

9/19/2018

Kathy Wilner

SN

North Side







Imagery ©2019 Google, Map data ©2019 Google 500 ft

Feature