

I. SITE I.D.

Field Code <u>Wis 609-15</u> 1 10	SITS # State <u>32</u> 11	County <u>WI</u> 13	Site Number <u>87</u> 15 18
Site Name _____	LTL <u>15.5</u>	Twp <u>10215</u>	R <u>5</u>
Map Quad <u>BONE TRAIL SE</u> 51 68	Sec <u>5</u>	QQQ <u>5</u>	QQ <u>5</u>
	39 40	47	48 49 50
	LTL <sub>a</sub>	Twp <sub>a</sub>	R <sub>a</sub> Sec <sub>a</sub> QQQ <sub>a</sub> QQ <sub>a</sub> Q <sub>a</sub>
	69 70	77	78 79 80

1. N $\frac{1}{2}$
2. E $\frac{1}{2}$
3. S $\frac{1}{2}$
4. W $\frac{1}{2}$
5. NE $\frac{1}{4}$
6. SE $\frac{1}{4}$
7. SW $\frac{1}{4}$
8. NW $\frac{1}{4}$
9. C

II. SITE DESCRIPTION

City _____	Site Area <u>9.10</u> m <sup>2</sup> 16 23		
Street # <u>24</u> 29	Street Name _____		
Feature # <u>1</u> 50 51	# of Features <u>1</u> 52 53	Theme 1 <u>8</u> 54 55	Theme 2 _____
Orig Use 1 <u>6C</u> 58 60	Orig Use 2 _____	Pres Use 1 <u>1</u> 64 66	Pres Use 2 _____
Year Constructed _____	Dating Technique <u>0</u> 74	Ethnic <u>0</u> 75 76	Style <u>210</u> 77 78
Structural Comp <u>15</u> 79 80	Exterior Finish 1 <u>19</u> 1 2	Exterior Finish 2 _____	
Architect/Builder _____			

IV. C.R.M.

Ownership <u>3</u> 38	Site Condition <u>61</u> 39	Collection <u>1</u> 40	Test <u>0</u> 41	Excavation <u>0</u> 42
Fieldwork Date <u>6.4.83</u> 43 48	Management Recommendation <u>4</u> 49			
Additional Information _____				

OFFICE USE ONLY

Soil Association _____	Ecozone _____	Area Signf <u>3</u> 46	CR Type <u>1</u> 47	Verified Site <u>1</u> 48	Non-Site _____
State Registry _____	National Register _____	E C F <u>2</u> 52	T F <u>2</u> 53	MS Number _____	

Coder Borcher

Date Coded 6.4.83

NDCRS ARCHITECTURAL SITE FORM

Field Code IW-609-15

Descriptive Section

SITS Number 32WI87

Page 2

1. Access From the intersection of Highway 85 and 2 go west for 2.5 miles. Turn north on two-track for 8 miles. The site is immediately east of the road (Figure 1).
  
2. Description of Site The site consists of an abandoned school building. No out-house was noted. The land was originally owned by Oscar and Annie Mortenson who homesteaded in the NE $\frac{1}{4}$ SE $\frac{1}{4}$  of the same section in 1912 (609-16).
  
3. List Feature(s) by Type & Number Feature 1: school house
  
4. Location Integrity: Original Site  Moved (Note Dates) \_\_\_\_\_
  
5. Plan Shape: Apse & Narthex \_\_\_\_\_ Apse & Transept \_\_\_\_\_ Apsidal \_\_\_\_\_  
 Circular \_\_\_\_\_ Cruciform \_\_\_\_\_ H-Shaped \_\_\_\_\_ Irregular \_\_\_\_\_ L-Shaped \_\_\_\_\_  
 Narthex & Transept \_\_\_\_\_ Polygonal \_\_\_\_\_ Rectangular  Square \_\_\_\_\_  
 T-Shaped \_\_\_\_\_ U-Shaped \_\_\_\_\_ Other \_\_\_\_\_
  
6. Number of Stories 1
  
7. Roof Shape: Dome \_\_\_\_\_ False Front \_\_\_\_\_ Flat \_\_\_\_\_ Gable \_\_\_\_\_ Gable,  
 Bellcast \_\_\_\_\_ Gable, Center \_\_\_\_\_ Gable, Cross \_\_\_\_\_ Gable, Hipped \_\_\_\_\_  
 Gable, Offset \_\_\_\_\_ Gambrel \_\_\_\_\_ Hip  Hip, Bellcast \_\_\_\_\_ Hip,  
 Gabled \_\_\_\_\_ Hip, Truncated \_\_\_\_\_ Mansard \_\_\_\_\_ Mansard, Bellcast \_\_\_\_\_  
 Pyramidal \_\_\_\_\_ Quonset \_\_\_\_\_ Saltbox \_\_\_\_\_ Sawtooth \_\_\_\_\_ Shed \_\_\_\_\_  
 Valuted/Arched \_\_\_\_\_ Other \_\_\_\_\_
  
8. Roof Material: Unknown \_\_\_\_\_ Asbestos Shingles \_\_\_\_\_ Asphalt, Roll  
 Roofing \_\_\_\_\_ Asphalt, Shingles \_\_\_\_\_ Clay Tile \_\_\_\_\_ Earth/Clay \_\_\_\_\_  
 Metal \_\_\_\_\_ Tarpaper \_\_\_\_\_ Wood Shingles  Other \_\_\_\_\_
  
9. Basement : Yes \_\_\_\_\_ No  Partial \_\_\_\_\_ Unknown \_\_\_\_\_
  
10. Basement or Foundation Material: Unknown \_\_\_\_\_ Brick \_\_\_\_\_ Clay Tile \_\_\_\_\_  
 Concrete, Block \_\_\_\_\_ Concrete, Poured/Precast \_\_\_\_\_ Concrete,  
 Simulated Stone Block \_\_\_\_\_ Earthen Brick/Adobe \_\_\_\_\_ Log \_\_\_\_\_  
 Rammed Earth/Puddled Clay \_\_\_\_\_ Sod \_\_\_\_\_ Steel Frame \_\_\_\_\_ Stone, Cut \_\_\_\_\_  
 Stone, Random \_\_\_\_\_ Stone, Slab \_\_\_\_\_ Wood \_\_\_\_\_ Other \_\_\_\_\_

11. Describe Alterations (Note Dates) none noted.
12. Samples Collected none.
13. Location of Samples N/A.
14. Owner's Name, Address, & Phone # Joseph D. Barkie
15. Previous Owners (Note Dates) Oscar and Annie Mortenson owned the land from 1912 to at least 1930.
16. Map Sources Checked (Note Dates): Plat Map \_\_\_\_\_ County Atlas \_\_\_\_\_ Topographic Map X Sanborn Map \_\_\_\_\_ Other Insurance Map \_\_\_\_\_ Other \_\_\_\_\_
17. Other Historical Information none known.
18. Project Title Portal Pipe Line-Beaver Lodge Project Supervisor(s) L. Loendorf to Alexander.
19. Report Title Archaeological Investigations Author(s) D. Kuehn and J. Borchert along the Portal Pipe Line Beaver Lodge to Alexander.
20. Statement of Integrity The school is in fairly good shape and is still standing.
21. Statement of Significance Evaluation by a professional architectural historian would be necessary to fully assess site significance.
22. Comments/References The structure will not be impacted by the proposed Portal pipeline route.

Recorded by J. Borchert, S. DockterDate 8-4-83

TOPO: (See Figure 2)

Photocopy, in 8½"x11" format, the portion of the 7.5' U.S.G.S. topographic quadrangle that shows the location of the site and surrounding area. Mark the boundaries of the site on the photocopy.

(See Figure 3)

SITE  
PHOTO

Attach the photocopy as a separate page of the Site Form following the Map & Photo Section.

B.W.  Color

Photo I.D. Code C202, R12, F27

Storage Location UNDAR-West, Box 669,  
Belfield, ND 58622.

SKETCH MAP

Sketch Map:

Include north arrow, individual numbered features, artifact loci, and road or street names.

Architectural sites: include roof ridge(s) and dimensions of site.

Map Key:

Two-track road = 

Trees = 

Contour line = 

School house not to scale

Door = 

Window = 

Map Scale: 10 acres  
NE¼NE¼NE¼

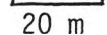
 20 m

Recorded by J. Borchert and S. Dockter

Date 8-4-83

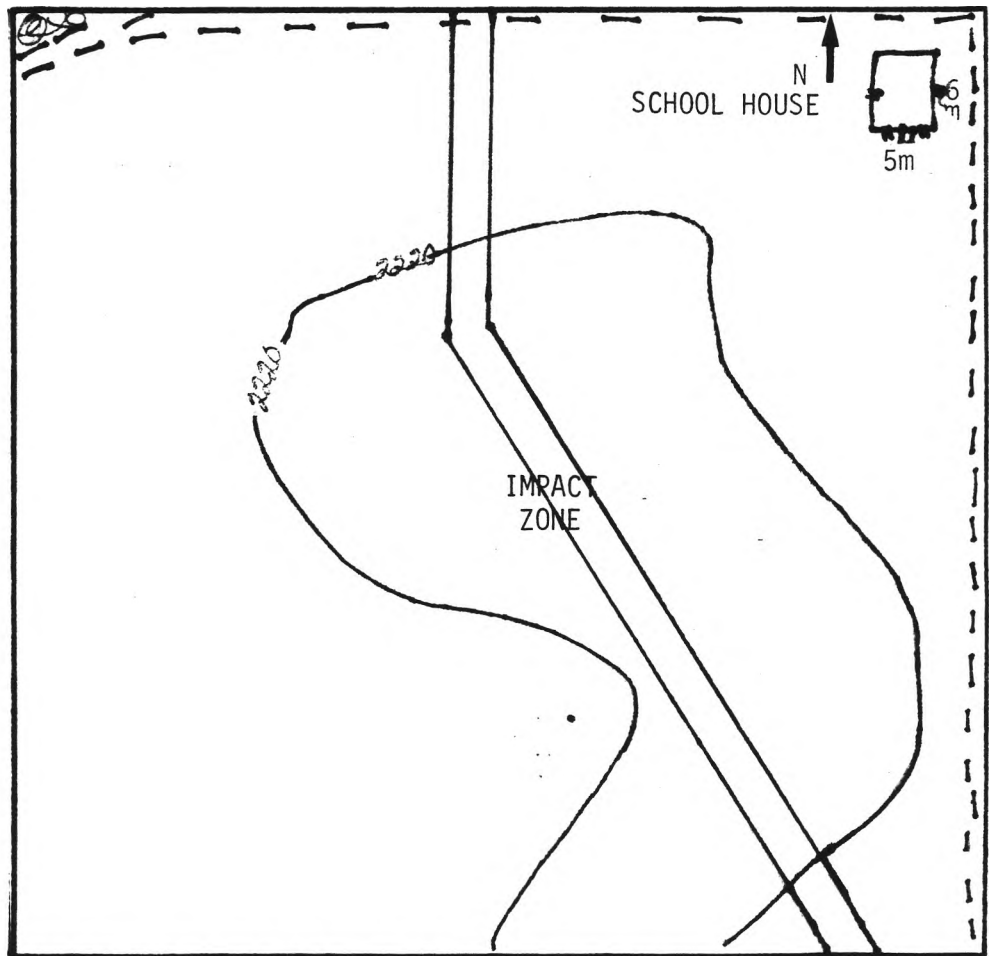

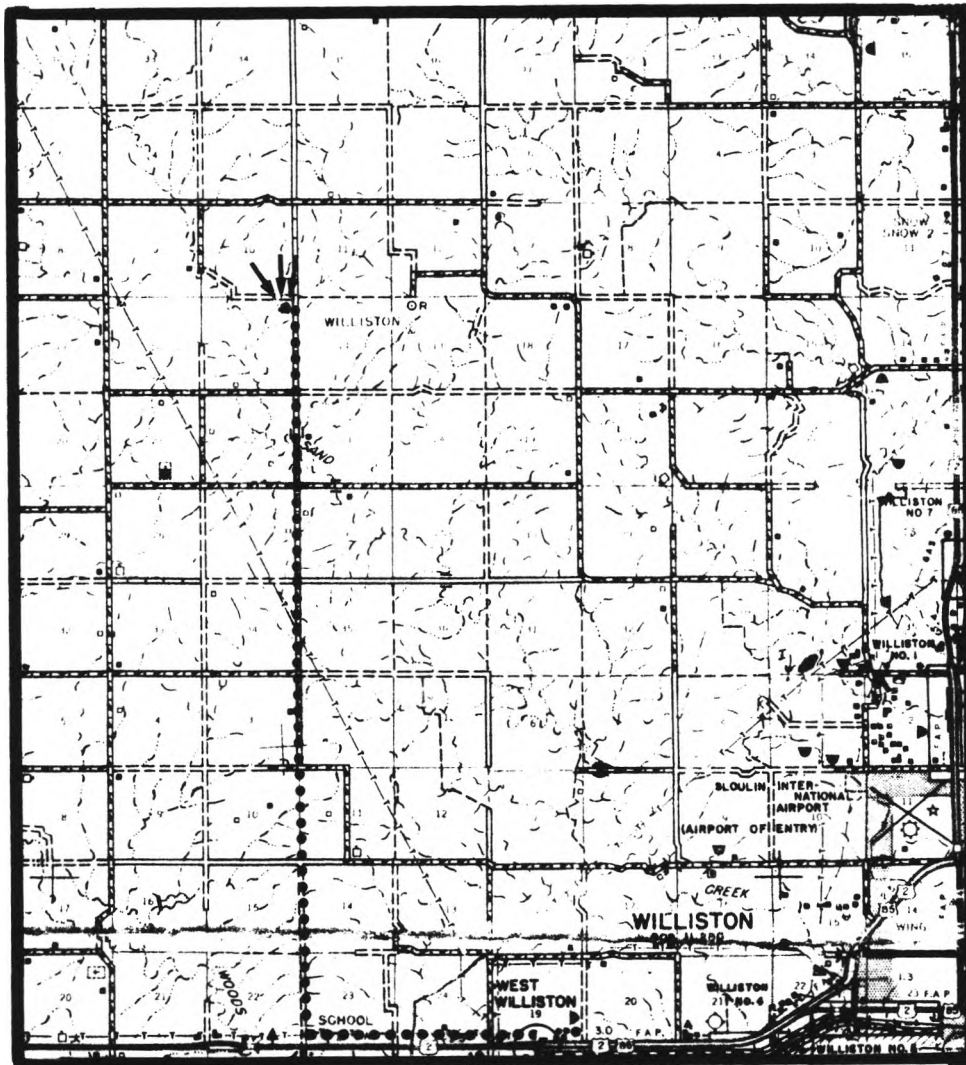

Figure 1. County map coverage of access to Site 609-15. Legal: NE $\frac{1}{4}$ NE $\frac{1}{4}$ NE $\frac{1}{4}$ , Section 15, T155N, R102W, Williams County, ND. UW#609. Field Date: August 4, 1983.

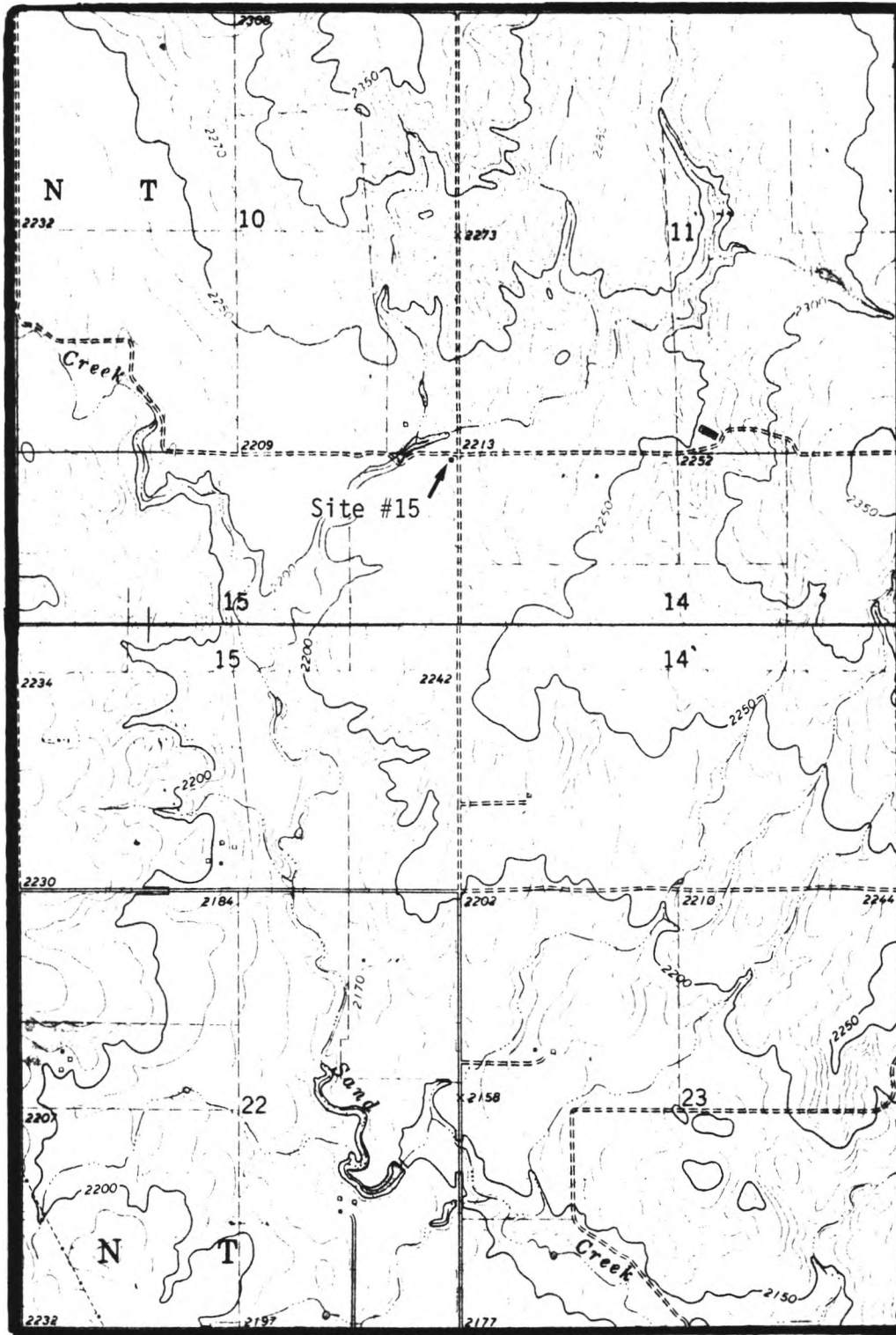

Figure 2. Topographic coverage of Site 609-15. USGS 7.5' Series, Bonetrail SE Quad, 1974, 10 ft contour interval. Legal: NE $\frac{1}{4}$ NE $\frac{1}{4}$ NE $\frac{1}{4}$ , Section 15, T15N, R102W, Williams County, ND. U-W#609. Field Date: August 4, 1983.

**NDCRS ARCHITECTURAL SITE FORM**  
**PAGE 2—Feature Data**

UPDATE

Field Code \_\_\_\_\_ SITS# 32 WI 87

Complete one Page 2 for each architectural feature at the site.

Architectural Feature # 1

Construction Date _____	Feature Type _____	Condition <u>1</u> _____
Feature Date _____	Context _____	Plan Shape _____
Structural System _____	Primary Exterior _____	Style _____
Original Owner's Ethnicity _____	Secondary Exterior _____	Architect/Builder _____

Other Information:

Based on 2009 aerial

Foundation \_\_\_\_\_ Stories \_\_\_\_\_

Window \_\_\_\_\_

Roof/Cornice \_\_\_\_\_

Dating Method(s): \_\_\_\_\_

**Feature Preservation Recommendation(s) (Check all that apply):**

- Individual nomination
  - Contributes to a potential district
  - No nomination potential
  - Will not contribute to a district
  - Potential district—feature would be a contributing element if other properties constitute a district
  - Thematic nomination potential
  - Component of a historic site or landscape
- Moved (specify all applicable choices)—a) relocation occurred within a historic period; b) recreates original site, orientation, landscape, & spatial relationships; c) compatible in context with neighboring structures; d) relocation has damaged eligibility
- Historical associations require further investigation

Recorded By Lorna Meidinger Date Recorded 9/16/2010  
(First Name & Last Name) (mm/dd/year)

Instructions to complete a digital version of this form: (1) Download a copy to your hard drive; (2) Open the saved blank copy; (3) Fill out the form; (4) Use the Save As command to rename the form appropriately and save; (5) Print and submit to SHSND.



Figure 3. Photographic coverage of Site 609-15. Legal:NE $\frac{1}{2}$ NE $\frac{1}{2}$ NE $\frac{1}{4}$ , Section 15,  
T155N, R102W, Williams County, ND. Photo taken facing northwest. U-W#609.  
Field Date:August 4, 1983. (C202, R12, E27)