

### NDCRS ARCHITECTURAL SITE FORM

PAGE 1

UPDATE

Field Code Missouri Ridge School #2

SITS# 32 WI 1279

**SITE IDENTIFICATION**

Map Quad Otter Tail Creek Site Name Missouri Ridge School #2

Map Quad \_\_\_\_\_ Site Name \_\_\_\_\_

LTL ___ TWP <u>155</u>	R <u>101</u>	SEC <u>8</u>	QQQ <u>  </u>	QQ <u>8</u>	Q <u>7</u>
LTL ___ TWP _____	R _____	SEC _____	QQQ <u>7</u>	QQ <u>7</u>	Q <u>8</u>
LTL ___ TWP _____	R _____	SEC _____	QQQ _____	QQ _____	Q _____
LTL ___ TWP _____	R _____	SEC _____	QQQ _____	QQ _____	Q _____

NAD 1983, UTM 5346229 N ZONE 13N  
NAD 1983, UTM 595750 E

Subsection:  
 1 = N½  
 2 = E½  
 3 = S½  
 4 = W½  
 5 = NE¼  
 6 = SE¼  
 7 = SW¼  
 8 = NW¼

City: Williston

Street Number: \_\_\_\_\_

Street Name: 140th Ave NW

Urban Legal Description: \_\_\_\_\_

**SITE DATA**

Total # **Architectural** Features: 1

Fieldwork Date: 6/12/2018

Reconnaissance Survey  Intensive Survey

Project & Principal Investigator:  
Country Schoolhouse Project

Report Title & Author(s):

Contracting firm or Agency completing the form:

Additional Information:

**SHSND USE**

Area of Significance _____	Ecozone _____	Verified Site _____	CR Type _____
Area of Significance _____	Ecozone _____		
Area of Significance _____	Ecozone _____		

Recorded By Kathy Wilner Date Recorded 1/22/2019  
(First Name & Last Name) (mm/dd/year)

Instructions to complete a digital version of this form: (1) Download a copy; (2) Open the saved blank copy; (3) Fill out the form; (4) Use the Save As command to rename the form appropriately, and save; (5) **Print** and submit to SHSND.

### NDCRS ARCHITECTURAL SITE FORM PAGE 2—Feature Data

UPDATE

Field Code

SITS# 32

**Complete one Page 2 for each architectural feature at the site.**

Architectural Feature #

Construction Date \_\_\_\_\_

Feature Type  9

Condition

Feature Date

Context  7

Plan Shape

Structural System

Primary Exterior

Style

Original Owner's Ethnicity \_\_\_\_\_

Secondary Exterior

Architect/Builder \_\_\_\_\_

Other Information: \_\_\_\_\_

Foundation  Stories

Roof/Cornice

Window

Dating Method(s)

**Feature Preservation Recommendation(s) (Check all that apply):**

- Individual nomination
- Contributes to a potential district
- No nomination potential
- Will not contribute to a district
- Potential district—feature would be a contributing element if other properties constitute a district
- Thematic nomination potential
- Component of a historic site or landscape
- Moved (specify all applicable choices)—a) relocation occurred within a historic period; b) recreates original site, orientation, landscape, & spatial relationships; c) compatible in context with neighboring structures; d) relocation has damaged eligibility
- Historical associations require further investigation

Recorded By   
(First Name & Last Name)

Date Recorded   
(mm/dd/year)

### NDCRS ARCHITECTURAL SITE FORM

#### PAGE 3—Feature Data

UPDATE

Field Code

SITS# 32

**Complete a Page 3 for each feature.**

**1. Feature Description, Integrity, Eligibility:**

The feature is a one room prairie school on a poured concrete basement. As described previously the hip roof is mostly covered with wood shakes. Metal capping can be seen at the peak and all hips. The bell tower also has wood shakes and it is relatively good shape with no leaning. The soffits are closed. The building measures 36 feet north to south and 20 feet east to west. No chimney remains.

The siding starts with a frieze board all side of the school. Siding is 6 inch wood lap with 6 inch wood corner trim and some of the siding is falling away. No intact window and door openings. The window openings on the west side show some framing and the windows were very large with transom windows at the top. There was an entry inside the door opening. The interior walls have little plaster left on the lathe and the lathe is beginning to break away as well. There is a picture rail near the ceiling. The floor is tongue and groove hardwood. The basement has much debris. No blackboards remains.

Recorded By   
(First Name & Last Name)

Date Recorded   
(mm/dd/year)

*Instructions to complete a digital version of this form: (1) Download a copy; (2) Open the saved blank copy; (3) Fill out the form; (4) Use the Save As command to rename the form appropriately, and save; (5) **Print** and submit to SHSND.*

**NDCRS ARCHITECTURAL SITE FORM  
PAGE 4—SITE DESCRIPTION**

UPDATE

Field Code

SITS# 32  \_\_\_\_\_

**Complete one Page 4 for the entire site.**

2. Owner's Contact Information:  
Public School District

3. Access (to rural areas):  
This school can be reached by traveling north on 140th Ave NW, on the northwest side of Williston ND. Drive north of the Highway 85 and Highway 2 bypass on 140th Ave NW about 1 1/2 miles north. The school is about 1/2 mile north of 58th St NW.

4. Site Area (ft<sup>2</sup>): \_\_\_\_\_

5. Description of **SETTING**:  
There is an oil well just to the south of the school. Hilly, pasture to the east and north and cultivated farm fields to the west.

Recorded By   
(First Name & Last Name)

Date Recorded 1-22-2019  
(mm/dd/year)

**NDCRS ARCHITECTURAL SITE FORM  
PAGE 5—SITE DESCRIPTION**

UPDATE

Field Code

SITS# 32

**6. Summary of ALL Site Features & Evaluation of Significance:**

**7. References/Comments:**

Kathy Wilner  
366 43rd Ave SE  
Bowdon ND 58418

Recorded By   
(First Name & Last Name)

Date Recorded   
(mm/dd/year)

*Instructions to complete a digital version of this form: (1) Download a copy; (2) Open the saved blank copy; (3) Fill out the form; (4) Use the Save As command to rename the form appropriately, and save; (5) **Print** and submit to SHSND.*

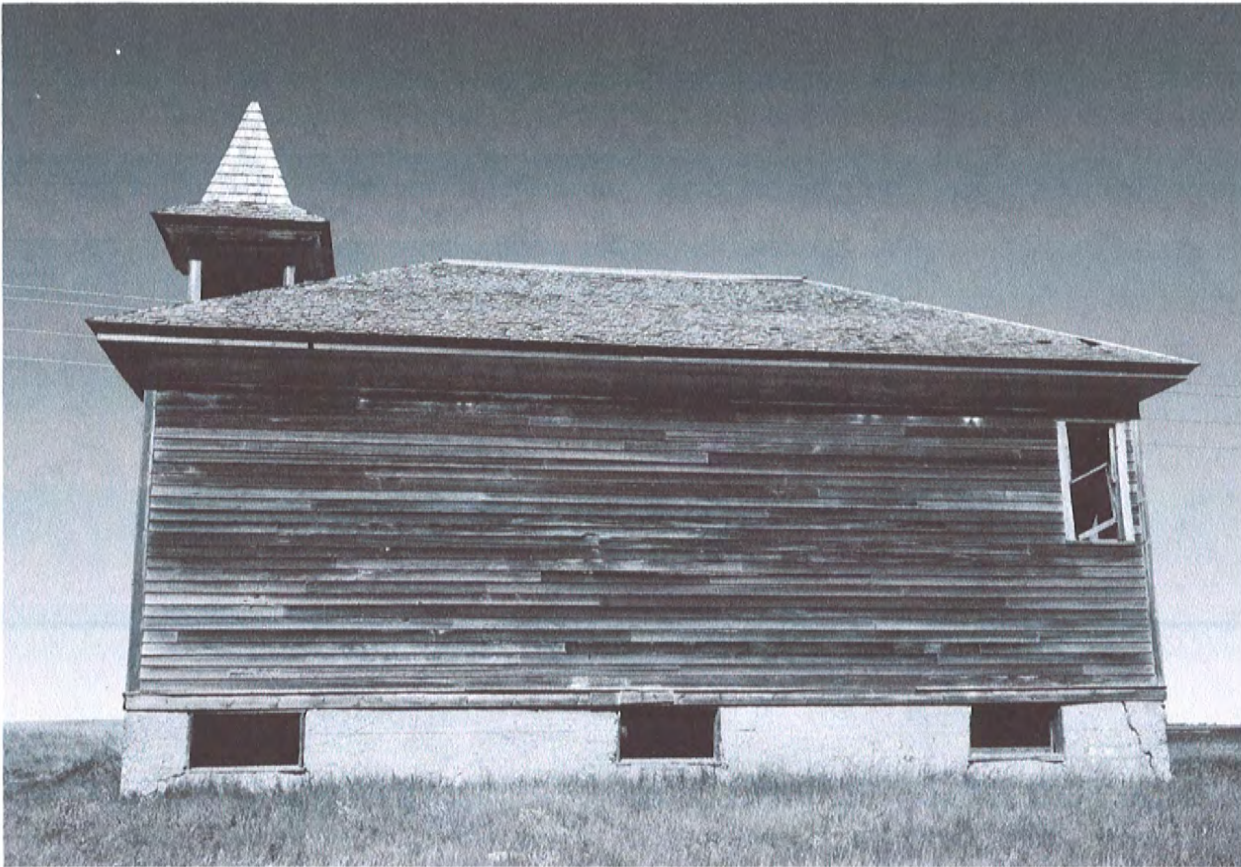

East Side

Missouri Ridge School #2

6/12/2018

Kathy Wilner

WI

North  
Side





**Northwest Corner**

**Missouri Ridge School #2**

**6/12/2018**

**Kathy Wilner**

**WI**

**No picture of the south side. Updated pictures only.**



Imagery ©2019 Google, Map data ©2019 Google 1000 ft

Feature